

STATE OF ALABAMA
DEPARTMENT OF ARCHIVES AND HISTORY

Milo B. Howard, Jr., Director

ALABAMA
OFFICIAL AND STATISTICAL
REGISTER
1967



SKINNER PRINTING COMPANY
LLOYD STREET
MONTGOMERY, ALABAMA .

PREFACE

Under the authority contained in Section 5 of the Act of February 27, 1901, creating the Alabama Department of Archives and History, this volume has been prepared and published. The Section is as follows:

"An official and statistical register of the State of Alabama shall be compiled every two¹ years by the Director, to contain (1) brief sketches of the several state officials, the members of Congress from Alabama, the Supreme Court Judges, the members of the Senate and House of Representatives of the State of Alabama; (2) rosters of all State and County officials; (3) lists of all institutions, with officials; (4) State and County population statistics; and (5) miscellaneous statistics; and said register shall be published in an edition of one thousand copies for free distribution, the printing and binding hereinbefore provided."

The object of the publications is to present in statistical form the details of the organization of the State government, lists and sketches of officials, and such miscellaneous data on the State and its affairs as may be of helpful service. All names and dates are drawn from as authoritative or official sources as possible; no facts not believed to be reliable have been admitted. Because of an initial delay in publication, it was determined to delay longer following the death of the late Governor Lurleen B. Wallace. An effort was made to include all administrative changes in various State departments and institutions through June 30, 1968. Thus the information may be considered exactly current as of July 1 of the same year.

The Director is indebted to many people for the information supplied, but most notably to Mrs. Mabel Amos, Mr. J. Stanley Frazer, Mr. McDowell Lee, Mr. John Pemberton and members of their staffs. To secretaries to various state officials who patiently compiled biographical data I am particularly grateful. Mr. John K. Danziger, Miss Patricia Sweet, and Mrs. Annie Lee Mills of the Archives staff have toiled long over preparing the copy and checking the proof with me—to them my thanks.

Throughout the country books of this character are regarded as of first importance. It is hoped that this volume will prove not only of immediate use and value, but that it will be a permanent contribution to the official literature of Alabama. The last issue was published in 1963. September 30, 1968

¹ Changed to four years in 1919.

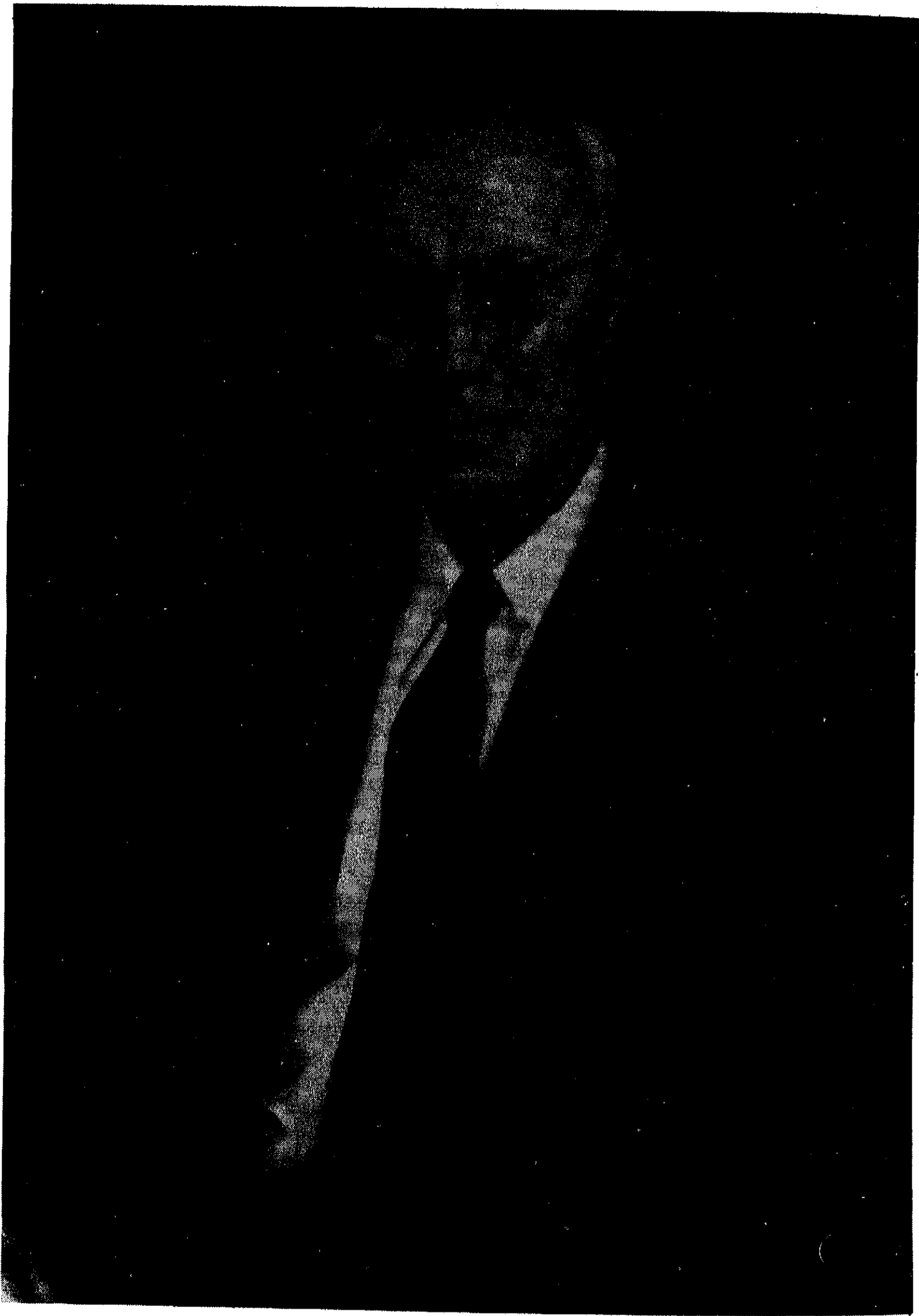

PETER ALEXANDER BRANNON, LL.D.
1882-1967

Director, Alabama Department of Archives and History
1955-1967

DEDICATION

Two of the earliest contributors to the newly created Archives and History Department were Peter A. Greene and his grandson Peter A. Brannon. After several years of close collaboration with Dr. Thomas M. Owen, founder of the department, Peter Brannon "came on the payroll"—as he used to say—on February 1, 1911. For the next fifty-six years as chief clerk, curator, archivist, and director he devoted his life to the work of the Archives. As a well-respected Indianologist, teacher, author, newspaper columnist, and popular speaker, his name became as familiar as a household word even to those who had never met him.

On January 5, 1967, following an illness of six weeks, Dr. Brannon died.

To his memory this issue of the **Alabama Official and Statistical Register** is dedicated.

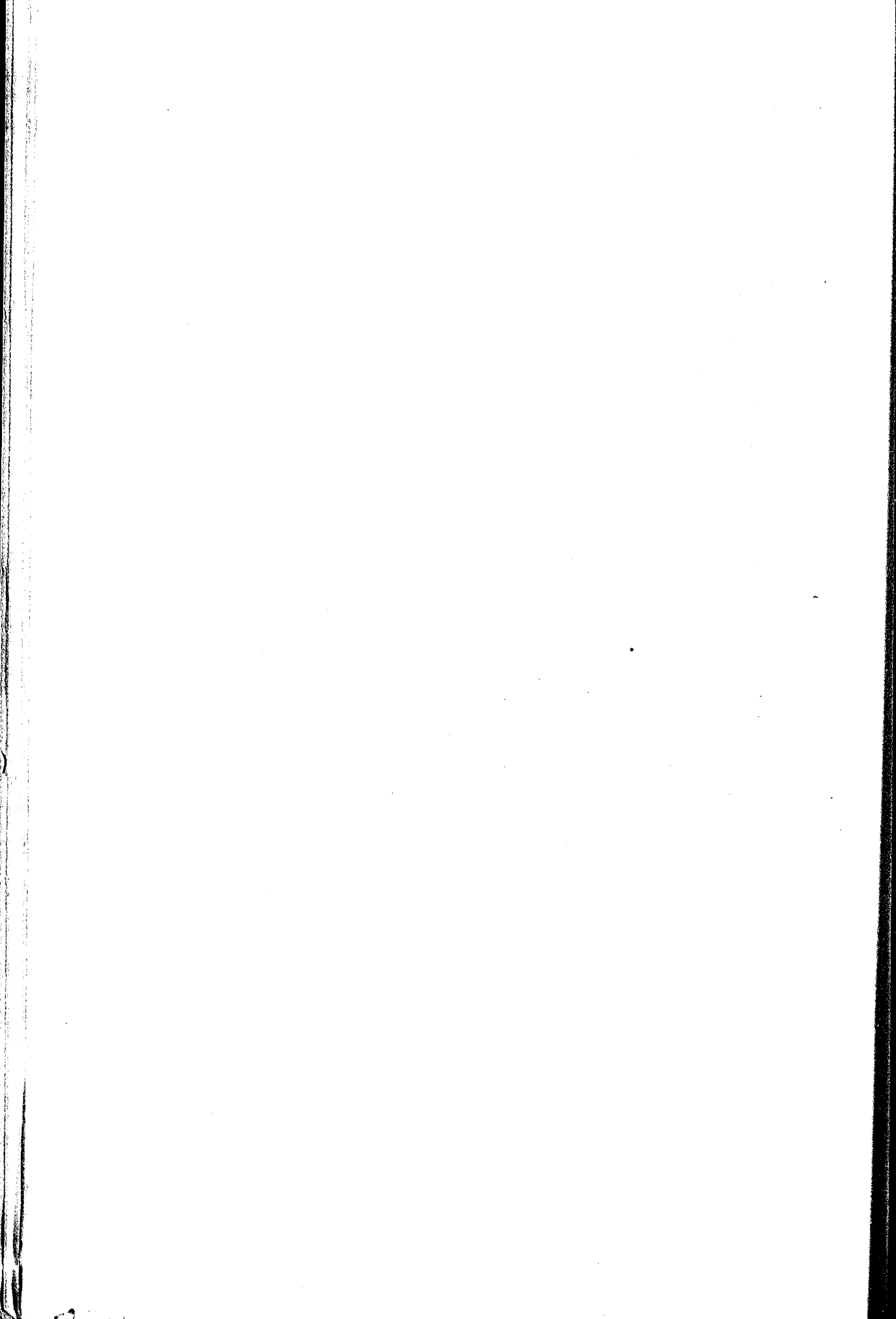

CONTENTS

Title	1
Preface	3
Dedication	5
Contents	7
Letter of Transmittal	8
Introduction	9
Chapter I. State Executive Offices, Departments, Commissions, Bureaus and Boards	35
Chapter II. Senators and Representatives in Congress	259
Chapter III. Judicial Department	267
Chapter IV. Legislative Department	281
Chapter V. State Institutions	367
Chapter VI. Alabama National Guard	375
Chapter VII. Alabama County Officials	385
Chapter VIII. City and Town Officers	421
Chapter IX. Alabama Newspapers and Periodicals	431
Chapter X. Alabama Libraries and Librarians	441
Chapter XI. U.S. Post Offices, Branch Post Offices, and Stations in Alabama	475
Chapter XII. Alabama Election Statistics	487

LETTER OF TRANSMITTAL

To His Excellency
Governor Albert P. Brewer
Executive Office
State Capitol
Montgomery, Alabama

Sir:

I have the honor to transmit herewith the **Alabama Official and Statistical Register** for 1967, which under law is issued every four years. Every effort has been made to present in these pages accurate information about official personnel of the State at the present time, together with a considerable body of other information bearing upon the State.

One thousand copies of this volume will be issued by the State for free distribution to public officials, libraries, and others in accordance with the law.

Very respectfully,

MILO B. HOWARD, Jr., Director

INTRODUCTION

STATE NAME

The etymology of the word or name Alabama has evoked much discussion among American philological students. It was the name of a noted Southern Indian tribe, whose habitat, when first known to Europeans, was in central Alabama. The greatest river in the State received its name from this tribe, and from the river, in turn, the name of the State was derived. The tribal name Alabama is spelled in various ways by the early chroniclers, Spanish, French and English, some of which forms are here given: Alabama, Albama, Alebamon, Alibama, Alibamo, Alibamou, Alibamon, Alabamu, Allibamou. The name first occurs in three of the chronicles of DeSoto's expedition, of 1540, written Alibamo by LaVega, Alibamu by the Knight of Elvas, and Limamu by Ranjel. In the last form the initial vowel is dropped, and in both the last two the first "m" is used for "b", an interchange of these two consonants being common in Indian languages. The name, as recorded by these chroniclers, in this case, was the name of a subdivision of the Chickasaws, not the historic Alabamas of later times.

The popular belief, which is engrafted in a number of current histories and geographies, is that Alabama signifies, "Here we rest." This very pleasing etymology, during the fifties of the last century, obtained a wide currency through the writings of Judge A. B. Meek. But the very first account of the origin of the name as far as is now known, is contained in an issue of the *Jacksonville Republican*, Jacksonville, Ala., July 27, 1842. Whether Judge Meek himself was the author of this etymology, traced back to this source, is a question as yet unanswered.

As to the Muscogee origin of the name, thorough experts in that dialect have confessed their inability to find in it any word or phrase similar to Alabama and meaning "Here we rest."

But the problem is not hopeless. According to the recent investigations of Indianologists, the tribal name, Alabama, must be sought in the Choctaw tongue, as it was not uncommon for tribes to accept, as a national or tribal name, an appellation bestowed upon them by some contiguous tribe. The late Rev. Allen Wright, a highly educated Choctaw, translates the name as "Thicket-clearers," compounded of "Alba," a *thick or mass of vegetation*, and "amo" *to clear, to collect, to gather up*.

H. S. Halbert by independent study, about the same time, arrived at the same conclusion as that given by Mr. Wright, and translates the name as "Vegetation-gatherers," that is, gatherers of vegetation in clearing land for agricultural purposes. The word "alba" means such small vegetation as herbs, plants,

shrubs and bushes, which were gathered in clearing land, and the word can be applied collectively to a thicket. Hence the translation as given by the Rev. Allen Wright and that of Mr. Halbert practically agree. The passive voice of amo is almo. In elaborating his views in defense of his position, Mr. Halbert gives two examples of Choctaw local names, "Kantak almo" and "Oski almo, meaning respectively, "*China brier there gathered, and Cane there gathered.*" If the tribes or clans living at these localities had received special names from their avocations, they would have been known as Kantakamo and Oskamo, just as the noted Indian tribe in the pre-historic past could well have received the name Alba amo by fusion of vowels Albamo, from some neighboring Choctaw-speaking tribe, not yet emerged from the hunting into the agricultural state.

Confirmatory of the position of Rev. Allen Wright and the independent conclusions of Mr. Halbert, the definitions of "alba" and "amo" in Rev. Cyrus Byington's "Dictionary of the Choctaw Language" are given below. The manuscript of this work, prepared prior to 1856, has been published by the Bureau of American Ethnology, under the editorial direction of Dr. John R. Swanton and Mr. Halbert. The words and their definitions are as follows:

"alba, n., vegetation; herbs; plants; weeds.

"amo, v. t. pl. to pick; to pull; to trim; to mow; to reap, Matt. 6:25; to cut; to clip; to gather, Luke 6:44; to cut off; to crop; to rid; to shear; to slip; *panki an aiamo*, gather grapes of, Matt. 7:16; *shumati akon aiamo*, gather of thistles; *tabli*, sing.

"amo, n., a gatherer; a picker; a shearer."

It is an interesting fact that the late Dr. Albert S. Gatchet's, *Creek Migration Legend*, p. 85, accepts the etymology of Rev. Allen Wright as above set forth.

Dr. Wm. S. Wyman, of Tuscaloosa, one of the best known students of the State, inclined to the belief that the word means *Mulberry people*. He says that on the oldest French maps the Alabama river is called "Coussa," from which he conjectures that the name Alabama was first given to it by the French, after they built Fort Toulouse in 1714. He says further that in Tristan de Luna's time (1559) the river was sometimes called "Olibahah," or "Ullibali," which is pretty close to the French form, "Alibamon," or "Alabamo." In the language of the Alabama tribe he says that "Ullebehalli" means *Mulberry people*.

Inquiry among the early Indians themselves appears to have been without results as to the meaning of the word. Gen.

Thomas S. Woodward in his fascinating book *Reminiscences of the Creek or Muscogee Indians*, p. 12, says "I had heard Col. Hawkins say in his time, that he had made every inquiry in his power to ascertain if *Alabama* had any other meaning than the mere name of an Indian town, but never could, unless the name—as it was possible—might be the Indian corruption of the Spanish word for *good water*, though he doubted that."

Discarding then, "Here we rest" as something philologically untenable but retaining it as something that may hold its own in the realm of poetry and romance, we may look forward with confidence to the investigations of scholars which may fully solve the mystery of the name. And until supplanted by something upon which not a shadow of doubt may rest, we may for the present be content with the "Vegetation-gatherers," who in their aboriginal field-making, were surely and necessarily "Thicket-clearers."

The suggested etymology may be thought a trifle prosaic as compared with the romantic expression, heretofore associated with the Indian ana-basis from the west, but in truth it is quite as poetic, besides, it far more nearly represents the character of Alabamians, both in the past and in the present era of growth, when with uplifted aspirations and clear vision they are *opening the way* to newer ideals and the development of the best in life and human endeavor.

STATE BOUNDARIES

Alabama is bounded on the north by Tennessee, east by Georgia, south by Florida and the Gulf of Mexico, and west by the State of Mississippi. The several sections of the Code of Alabama, 1940, containing a description of the State boundaries, with reference to the decisions of the courts thereon from the Code of Alabama, 1923, are as follows:

Tit. 55 § 16. (85) (83) (623) (12) (16) (15) *Boundaries of State*—The boundaries of this State are established and declared to be as follows, that is to say: Beginning at the point where the thirty-first degree of north latitude crosses the Perdido river; thence east to the western boundary line of the State of George; thence along said line to the southern boundary line of the State of Tennessee. Thence west along the southern boundary line of the State of Tennessee, crossing the Tennessee river, and on to the second intersection of said river by said line; thence up said river to the mouth of Big Bear Creek; thence by a direct line, to the northwest corner of Washington county, in this State as originally formed; thence southerly

along the line of the State of Mississippi to the Gulf of Mexico; thence eastwardly, including all islands within six leagues of the shore, to the Perdido river; and thence up the said river to the beginning.

Note.—A strip twelve miles wide on the northern part of the State was ceded by South Carolina to the United States, and then granted to the Mississippi Territory.

§ 17. (86) (84) (624) (13) (17) (16) *Boundary Between Alabama and Georgia*—The boundary line between Alabama and Georgia commences on the west side of the Chattahoochee river, at the point where it enters the State of Florida; from thence up the river, along the western bank thereof, to the point on Miller's Bend, next above the place where the Uchee creek empties into such river; thence in a direct line to the Nickajack.

(Clay's Digest, p. 48, par. 9) In *Howard v. Ingersoll*, 17 Ala. 780, the boundary of the State, it was held commenced at a low-water mark, on the west side of the Chattahoochee river, from the point where it enters the present State of Florida, to the "great bend" next above the place where the Uchee creek empties into the said river. In other words, low-water mark on the west side of the Chattahoochee river was the line which separated the jurisdiction of the State of Alabama from the State of Georgia. On writ of error to the Supreme Court of the United States, the decision was reversed, a majority of the court holding that the boundary line between the two States, was not low-water mark on the west side of the Chattahoochee river, but a line running up the river on and along its western bank, and that the jurisdiction of Georgia extended to the line which is washed by the water wherever it covers the bed of the river within its banks. The permanent fast land bank governs the line. From the lower edge of the bank the bed of the river commences, and the jurisdiction of Georgia extends to the lower edge of the bank on the west side of the river. Nelson and Grier, JJ., dissenting, held that the true boundary line between the States of Georgia and Alabama, was not a line drawn on the bank or bluff of the river, at high-water mark, but the line marked by the permanent bed of the river, by the flow of water at its usual accustomed stage, and where the water will be found at all times in the season, except when diminished by droubht or swollen by freshet.—*Howard v. Ingersoll*, 13 Howard 381.

The boundary line between the States of Georgia and Alabama depends upon the construction of the following words of the contract of cession between the United States and Georgia, describing the boundary of the latter, namely: "West of a line beginning on the western bank of the Chattahoochee river, where the same crosses the boundary between the United States and Spain, running up the said river, and along the western bank thereof."—*State of Alabama v. State of Georgia*, 23 Howard U. S. 505.

Boundaries of Mississippi Territory, *Toulmin's Digest*, p. 76; territory ceded by Georgia, *Toulmin's Digest*, p. 77; territory called Alabama; *Toulmin's Digest*, p. 78. (*Aiken's Digest*, p. 29, par. 4; p. 30, par. 6; *Clay's Digest*, p. 47, par. 4; p. 48, par. 6.)

"It is the opinion of this court that the language implies that there is ownership of soil and jurisdiction in Georgia, in the bed of the river Chattahoochee, and that the bed of the river is that portion of its soil which is alternately covered and left bare, as there may be an increase or diminution in the supply of water, and which is adequate to contain it as its average and mean stage during the entire year, without reference to extraordinary freshets of the winter and spring, or the extreme drought of summer or autumn."—*Ib.*

The western line of the cession on the Chattahoochee river must be traced on the water-line of the acclivity of the western bank, and along that bank where that is defined; and in such places on the river where the western bank is not defined, it must be continued up the river on the line of its bed, as that is made the average and mean stage of the water, as that is expressed in the conclusion of the above recited paragraph."—*Ib.*

By the contract of cession, the navigation of the river is free to both parties.—*Ib.*

§ 18. (87) (85) (625) 14 (14) (18) (17) *Boundary Between Alabama and Florida.*—The boundary line between Alabama and Florida is the line commonly known as the "mound line," or Ellicott's line," as distinguished from a "blazed line," known as the "Upper" or "Coffee line," commencing at a point on the Chattahoochee river, near a place known as "Irwin's Mills;" and from thence to the Perdido river, marked the whole distance by blazes on the trees and by mounds of earth, at distances of about one mile.

§ 18 (1). Same; at mouth of Perdido river and adjacent thereto.—The state of Alabama hereby ratifies, confirms and adopts the recommendations of the joint committee heretofore appointed by the governor of Florida and the governor of Alabama to locate and mark the boundary line between the said states at the mouth of Perdido river and adjacent thereto, said committee consisting of Honorable Richard W. Ervin, Honorable Richard H. Simpson, Honorable Philip D. Beall and Honorable F. C. Elliot, all on the part of the state of Florida, and Honorable Earl M. McGowin, Honorable W. C. Pruett and Honorable William N. McQueen, all on the part of the state of Alabama. (1953, p. 547, 1, appvd. Aug. 28, 1953.)

§ 18 (2). Same precise location.—In accordance with the recommendations of the said joint committee, the boundary at the location referred to in section 18(1) of this title shall be as follows, to-wit:

The middle of the Peridido river at its mouth, as defined by the constitutions of the states of Alabama and Florida, is at latitude 30° 16' 53" north and longtitude 87° 31' 06" west as the control point;

That the boundary line at the mouth of Perdido river is fixed, as nearly as may be, in the axis of the mouth of said river, passing through the control point and running north and south and having as its northern terminus a point of latitude $30^{\circ} 17' 02''$ north and longitude $87^{\circ} 31' 06''$ west, and as its southern terminus a point 1,000 feet due south of the control point;

That from the northern terminus of the boundary line at the mouth of the river, the boundary up the lower portion of said river be a straight line to a point at latitude $30^{\circ} 18' 00''$ north, longitude $87^{\circ} 27' 08''$ west, thence by a straight line to a point in the center line of the Intracoastal Canal at longitude $87^{\circ} 27' 00''$ east;

That the seaward boundary between Florida and Alabama extends from the south end of the boundary line at the mouth of Perdido river, thence south $0^{\circ} 01' 00''$ west to the seaward limit of each respective state;

And shall be deemed, taken and declared, and hereby deemed, taken and declared to be the boundary line between the states of Florida and Alabama, at the mouth of the Perdido river and adjacent thereto, and shall be deemed and taken as such by the authorities and people of this state, upon the adoption and ratification thereof by the state of Florida. (1953, p. 547, 2, appvd. Aug. 28, 1953.)

§ 18 (3). Same; when effective.—The secretary of state shall transmit a duly certified copy of sections 18(1)-18(5) to the governor of the state of Florida and the governor of Alabama, whenever officially advised that the state of Florida has ratified, confirmed and adopted the recommendations of the joint committee aforesaid, shall make proclamation of that fact including in such proclamation the boundary as set out in section 18(2) above, and proclaiming that henceforth the said boundary shall be taken by all the authorities and people of this state as the true and only boundary between the states of Florida and Alabama at the mouth of the Perdido river and adjacent thereto. A copy of said proclamation shall be published one time in a newspaper published in Montgomery, Alabama, and in such other newspapers of the state as the governor may direct. Failure to publish such proclamation shall in no way affect the validity and effectiveness of sections 18(1)-18(5). (1953, p. 548, 3, appvd. Aug. 28, 1953.)

§ 18 (4). Same; consent of congress requested.—The congress of the United States is petitioned to give its consent to the settlement and location of the above described portion of the

common boundary between the states of Florida and Alabama, pursuant to clause 3, section 10, article 1 of the Constitution of the United States, as soon as the state of Florida has ratified, confirmed and adopted the recommendations of the joint committee aforesaid. The secretary of state of the state of Alabama shall transmit duly certified copies of sections 18(1)-18(5) to the presiding officers of the senate and house of representatives of the United States and to the several senators and representatives from the states of Alabama and Florida to the congress of the United States, who are hereby petitioned to take such action as they deem proper to procure the consent of the congress of the United States to this compact or agreement between the states of Alabama and Florida. (1953, p. 548, 4, appvd. Aug. 28, 1953.)

§ 18 (5). Same; individual rights not affected.—Nothing contained in sections 18(1)-18(4), nor any operations of the provisions of said sections, shall prejudice the rights or claims of private individuals to any of the lands herein involved. (1953, p. 548, 5, appvd. Aug. 28, 1953.)



STATE CAPITOL

During its existence as a Territory and State, since March 3, 1817, Alabama has had several capitals. St. Stephens was designated in the act creating the Territory as the temporary seat of government, and there the two sessions of the Terri-

torial legislature were held. The first Constitutional Convention was held, in accordance with the enabling act, in Huntsville in 1819, and the first session of the State Legislature was also held there.

The Territorial Legislature, however, had chosen Cahaba as the site for the capital of the State, and the second session of the Legislature was held there in 1820. Cahaba was designated as the seat of government in the Constitution, but the Legislature was required at the session of 1825-26 "to designate by law (to which the executive concurrence shall not be required) the permanent seat of government, which shall not thereafter be changed." Cahaba proved to be a very poor and injudicious selection, owing to health conditions, and to its situation, being subject to overflow. In 1826 Tuscaloosa was chosen as the location of the capital, and there it remained until the session of 1845-46. At this time, after a sharp contest between many rival towns, Montgomery was selected. The session previous had proposed a constitutional amendment, striking out the section permanently locating the seat of government, and this amendment had been adopted at the polls.

In selecting Montgomery the Legislature expressly provided by act that the State should be put to no expense in securing lands or in the erection of a capitol building. The citizens of the town at once organized, under the leadership of Col. Charles T. Pollard, Col. A. J. Pickett and others, secured the site, and began the erection of a building. Bonds for \$75,000.00 were issued by the municipality to pay for construction. These bonds were taken up by local real estate dealers and by local capitalists. The plan of the new capitol was drawn by Stephen D. Button; and the contractors were Messrs. B. F. Robinson and R. W. R. Bardwell. It was completed and occupied by the Legislature at its session of 1847-48, the first session held in Montgomery. On December 14, 1849, during the second session held in Montgomery, the building was destroyed by fire. On February 11, 1850, the Legislature made an appropriation of \$60,000.00, with which the central section of the present building was erected substantially on the foundations of the burned structure.

During the administration of Gov. William H. Smith several improvements were made, which added convenience and beauty to the lower floor of the building.

From the time of its completion in 1851 until 1885 no increase in its capacity had been made. In the latter year, Feb. 17, the Legislature made an appropriation of \$25,000.00 for "needed enlargement." This expenditure resulted in the erection of the rear extension.

In 1903 the Legislature appropriated \$150,000.00 with which the South end of the Capital Square was purchased and the South wing erected in 1905-06; and in 1911 an appropriation of \$100,000.00 was made with which a North wing was added.

STATE SEAL

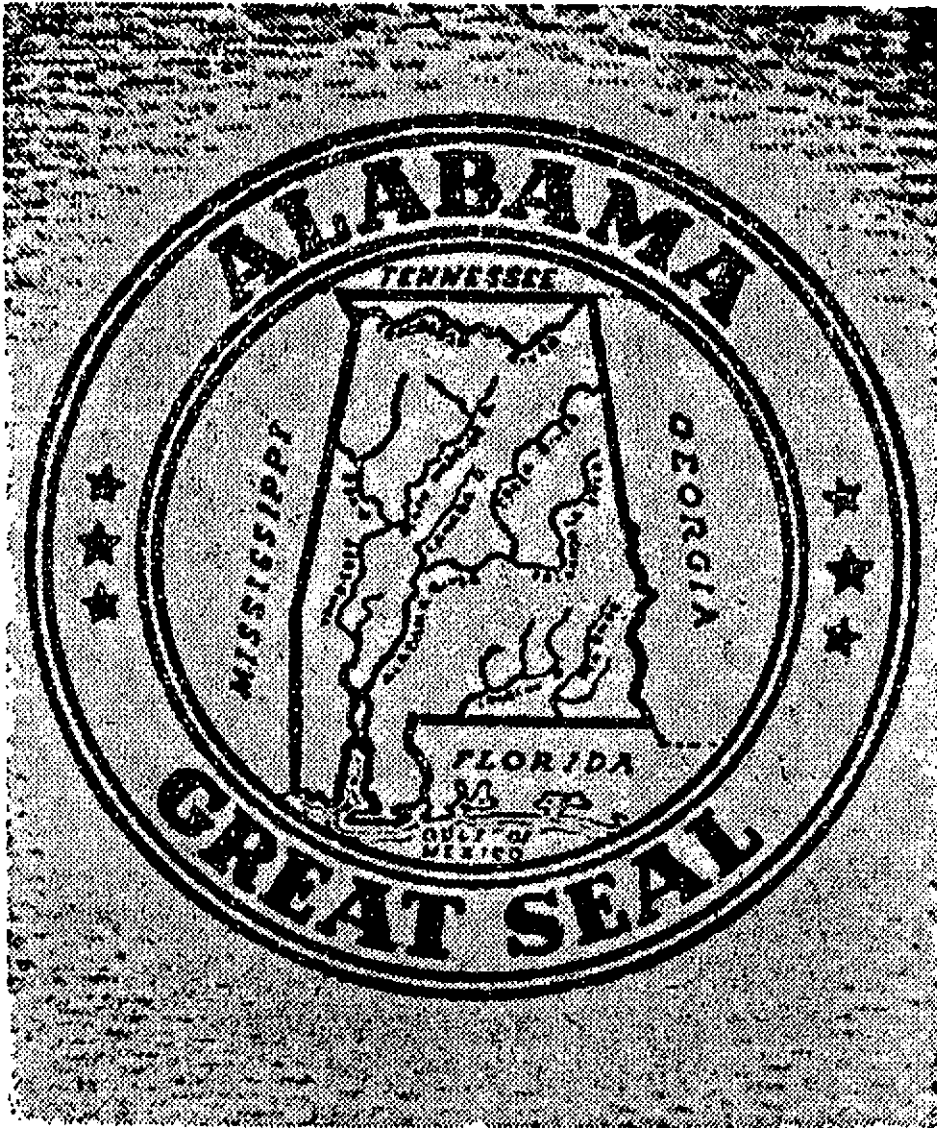

GREAT SEAL OF ALABAMA

Used for the first fifty years of the State's history. Readopted as the Great Seal of Alabama by the Legislature of 1939.

When William Wyatt Bibb in 1817, was appointed Governor of the newly created Alabama Territory by President Monroe and opened Territorial offices in St. Stephens, he realized that the commissions and other State papers which he issued needed an official seal. Under a law of Congress a Territorial Governor was authorized to select a design for a seal. Governor Bibb realized that no design would be more effective than a map of the State showing its noble river courses. He therefore had a seal made carrying that design. Around the map which also showed the States bounding Alabama, were the words "Alabama Executive Office." No other Department of State used that seal in any way whatever.

In 1819 when Alabama became a State, the Territorial seal was designated by the first Legislature as the State Seal, and was in use for fifty years. In 1868, the Reconstruction Legislature, made up in large part of men from other States who had come to Alabama as "Carpetbaggers" to take over the affairs of the State, after the War Between the States, and partly of Negroes who had been put in the Legislature by these out-of-State men, the beautiful old seal which was definitely an Alabama emblem was abolished. These "Carpetbag" members of the Legislature who abolished the State's significant old seal desired to brand the people of Alabama who had so lately been in arms against the Union with a United States emblem. The Legislature therefore had a new seal made. It consisted of the shield of the United States seal and on the shield was an eagle. In the beak of the eagle was a scroll on which was written the words "Here We Rest." An Alabama author many years

before had written an Indian legend which he later declared was purely fictitious, to the effect that the Indian word "Alabama" meant "Here We Rest." Later students of the subject declared that Alabama meant "This is a goodly land, here we will make our home." Around the new emblem were placed the words "Alabama Great Seal." This Great Seal was used for seventy-one years to authenticate official documents by the Governor and the Secretary of State. Many officials used it as the letterhead of their stationery.

When the Legislature of 1939 assembled, a Bill was introduced to restore the original seal as the Great Seal of Alabama. This movement had been sponsored by the Alabama Division, United Daughters of the Confederacy, and there was not a dissenting vote, when the Bill came up for action, either in the Senate or the House. Governor Frank M. Dixon approved the new law and the Secretary of State at once had a new Great Seal engraved. Once more the people of Alabama have a Great Seal that carries its own State map showing its magnificent rivers. At the time Governor Bibb first designated this executive seal there were no good roads in Alabama and all heavy shipping was done by the rivers. Nothing was known about the use of waterfalls for the manufacture of hydro-electric power. Today our great cities and our farm homes are lighted with the power of our rivers. Great industrial enterprises are carried on with electricity from that power. The same Legislature that passed a law restoring the map of the State as the Great Seal also passed a law providing for a coat-of-arms. Instead of the people of Alabama having to defend the phrase "Here We Rest" which implied to some that our people were lacking in energy and industry, we now have a proud motto on our State coat-of-arms. The English translation of the motto is "We dare defend our rights."

STATE COAT-OF-ARMS

Adopted by the Legislature of 1939

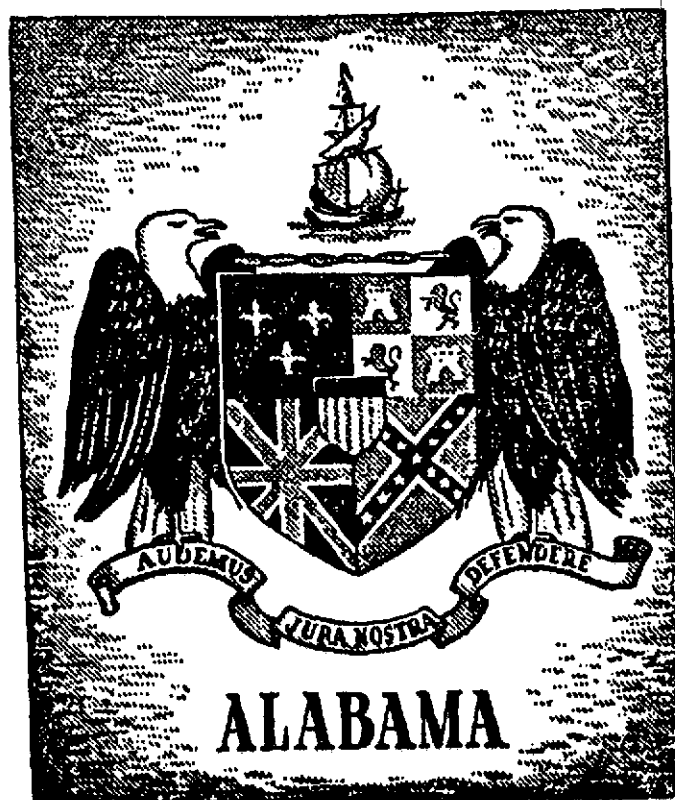

Since the beginning of recorded history distinguishing symbols have been used by nations, tribes, families and chieftains. Authors of Roman and Greek history have described the devices on the shields of heroes. These devices were also preserved in pictures and in antique vases. The ancient Chinese Empire was represented by the five-clawed dragon, and the Emperor of Japan by the chrysanthemum. Notable clans in the oriental world as well as in Europe are signalized by heraldic emblems. When the Spaniards invaded Mexico, Indian chiefs bearing shields and banners met them. Indeed, the eagle on the present banner of Mexico is perhaps a copy of the eagle that was carved over the palace of Montezuma. There was not an Indian tribe in the Western world that did not have its tribal totem poles, many of which are still preserved in museums. Often these heraldic tribal or family symbols were tattooed or painted upon the bodies of the tribesmen. Heraldic designs in Western Europe are traced back to the dark ages. The tournament laws of Henry, the Fowler, required that contenders in the tournament should show four generations of arms-bearing ancestors.

No State in the Union has a more historically significant coat-of-arms than Alabama now boasts. The Bill to legalize a State coat-of-arms was introduced in the Alabama Legislature of 1939 by Hon. James Simpson, of Jefferson County, and was passed without a dissenting vote by both Houses. The coat-of-arms consists of a shield on which appears the emblems of the five governments that have held sovereignty over Alabama, either in whole or in part, for four hundred years—Spain, France, Great Britain, the United States, the Confederacy and again the United States. This shield is supported on either side by eagles, symbolic of courage. The crest is a ship of the model of the ships in which Iberville and Bienville sailed to our country from France and settled the first colony of white men in the Mobile Country in 1699. The ship as the crest of the shield is also significant of the fact that Alabama is a maritime State. The motto beneath the shield in Latin is "Audemus jura nostra defendere." Beneath the motto is the State name—"Alabama."

The original design of the Alabama coat-of-arms was made in 1923 by B. J. Tieman, of New York, a distinguished authority on heraldry, at the request of Mrs. Marie Bankhead Owen, Director of the State Department of Archives and History. A few years later Mrs. Naomi Rabb Winston, of Washington, D.C., painted the completed design in oil. Mrs. Owen selected the motto which was put into Latin by Professor W. B. Saffold, of the University of Alabama. It was through the influence of Mrs. Juliet Perry Dixon, wife of Governor Frank M. Dixon, that official action was taken by the Legislature.

¹Ou-do-mus ya-ra nostra da-fen-de-re.—"We Dare Defend Our Rights."

STATE FLAG

The flag of the State of Alabama was adopted by Act of February 16, 1895, introduced into the House of Representatives by Hon. John W. A. Sanford, Jr., then a member from Montgomery county. See *Acts 1894-95*, p. 719. The following is the statutory description, taken from the *Code of Alabama*, 1907, vol. 1, section 2058 and 2059:

“2058. (3751) *Flag of the State*.—The flag of the State of Alabama shall be a crimson cross of St. Andrew on a field of white. The bars forming the cross shall not be less than six inches broad and must extend diagonally across the flag, from side to side.”

2059. (3752). *When Displayed*.—The flag of the State shall be hoisted on the dome of the capitol when the two houses of the Legislature are in session, and shall be used by the State on all occasions when it may be necessary or customary to display a flag, except when, in the opinion of the governor, the national flag should be displayed.”

From the foregoing description, and from local inquiry as to the form of design submitted in connection with the original bill, the flag was intended by the Legislature to preserve in permanent form some of the more distinctive features of the Confederate battle flag, particularly the St. Andrew's cross. This being true, the Alabama flag should be square, and in all of its lines and measurements conform to the well known battle flag of the Confederacy.

On referring to the regulations governing the Confederate battle flag, it is found that it must be forty-eight inches square, with the arms of the cross eight and one-half inches wide over all, that is, the blue arms with the white border. The law providing for the Alabama State flag merely declares that the arms shall not be less than six inches broad, with the further provision that they must “extend diagonally across the flag from side to side.” The latter is intended to mean that the bars must cross each other at right angles, and that the ends of the bars must divide equally at each corner. In the event a larger or smaller size should be desired, the measurements increase or diminish proportionately.

The regulations for the battle-flag also provide for a border of one and one-half inches. Therefore, the proper size for the Alabama State flag would be fifty-one inches square over all, with the arms of St. Andrew's cross eight and one-half inches wide over all, extending diagonally across the flag from side to side, the ends of the bars dividing equally at each corner.

Under an Act approved September 26, 1923, the flag of the State, as well as the flag of the United States, is required

to be displayed every day on which school is in session, at all schools in the State which are supported even in part by public funds. The Act does not intend the flag to be displayed on the walls of the building, but the State Superintendent has ruled that it shall be hoisted on a pole provided for this purpose. Section 4 of the Act requires the School Board of the county to furnish and pay for the several flags used in the county. Hon. George W. Randall, Senator from the Eighteenth District, is the author of the latest Act.

STATE FLAG

Until the State seceded from the Union, Alabama used the United States flag on all formal occasions. However, when the Secession Convention met in Montgomery in 1861 and voted to withdraw from the Union a flag made by the ladies of Montgomery was presented to the Convention by one of the delegates. This flag became the first flag of the State.

On one side of the flag was the Goddess of Liberty holding in her right hand an unsheathed sword; in the left a small flag with one star. In an arch above this figure were the words — Independent Now and Forever.

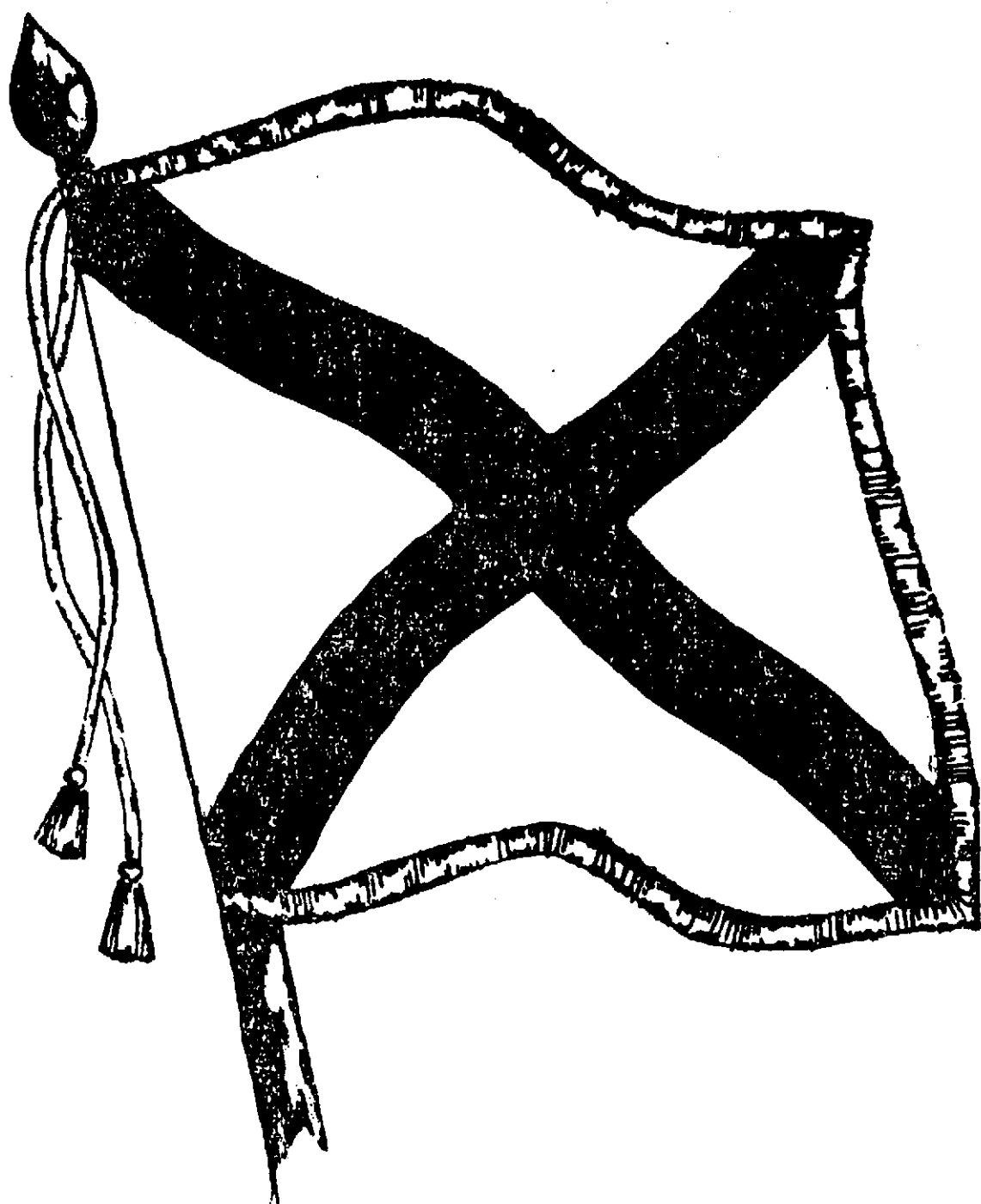

ALABAMA STATE FLAG

Adopted by the Legislature of 1895

On the reverse side there was a large cotton plant in full fruit and flower, with a rattle snake at the roots about to

spring into action, signifying the danger of treading upon the rights of the people. Beneath the cotton plant are the Latin words: Noli Me Tangere, which means "Tread not on me." This flag floated over the dome of the Capitol for the day, but on account of the inclement weather was lowered and placed in the Governor's office for safe keeping. There it remained until taken by a Federal soldier with Wilson's raiders at the end of the War Between the States. For many years this flag reposed in a museum cabinet in Des Moines, Iowa, labeled as a "Captured Confederate Battle Flag." When the facts were brought to the attention of the Governor of Iowa in 1938, the Legislature of that State voted to return this flag to the State of Alabama. It was brought to Montgomery accompanied by three members of the Legislature of Iowa as a Guard of Honor, and presented with solemn ceremonies to Governor Frank M. Dixon, in the presence of a joint session of the Legislature. This flag was called the "Secession Flag of Alabama" or the "Flag of the Republic of Alabama."

The next flag that floated over the dome of the Capitol in Montgomery was the Confederate "Stars and Bars." After the defeat of the Confederate Army (1865) which was fighting for Independence, this flag was supplanted on the dome by the United States flag.

SALUTE TO THE ALABAMA FLAG

Flag of Alabama, I salute thee. To thee I pledge my allegiance, my service, and my life.

STATE FLOWER

A bill introduced in the Legislature, 1927, by Representative T. E. Martin, of Montgomery county, making the Goldenrod the State Flower, became a law September 6, 1927.

House Bill 24, of the regular session of 1959, approved August 26, 1959, amended Section 8, of Title 55, of the Code of 1940, to read: "The camellia is hereby designated and named as the state flower of Alabama."

In view of the fact that the Act does not specify which camellia, the particular variety cannot be officially designated. An effort has been made to determine the intent of those who sought to fix the camellia as the State flower, the Alabama official colors being red and white, it has been suggested that a red camellia be the official flower. Until some designated botanical species is officially fixed the State flower is therefore the red camellia.



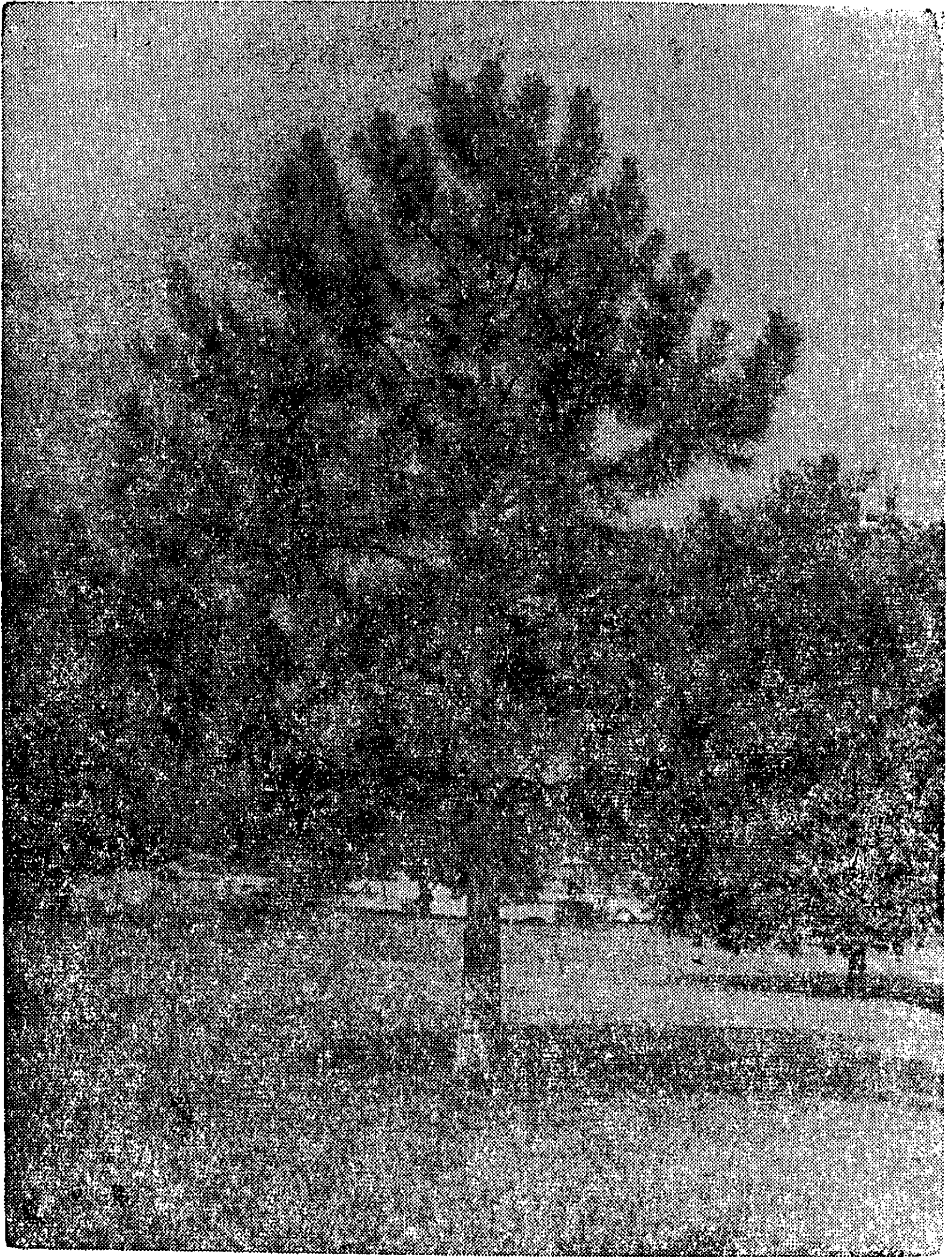

THE STATE TREE

The "Southern Pine" was specified as the State Tree of Alabama by the Legislature of 1949, but Mr. Hugh Kaul, of Birmingham, who introduced the Bill said the Long Leaf Pine was meant. There are twelve species of pines that grow in the Southern States, the long leaf, the slash pine, the loblolly and the short leaf are known as the "big four." But the Long Leaf was meant by Mr. Kaul to be the State Tree of Alabama.

STATE BIRD

The yellowhammer is the State bird of Alabama. A Bill introduced in the Legislature, 1927, by Representative Thomas E.



Martin, of Montgomery County was passed by the Legislature and approved by Governor Bibb Graves, September 6, 1927. The reason the yellowhammer was selected as the State bird was because the State has been known as the "Yellowhammer State" since the War Between the States. This nickname was applied to the Confederate soldiers from Alabama due to an episode that occurred during the war itself. A company of young cavalry soldiers from Huntsville, under command of Rev. D. C. Kelly, who later became a Major under Gen. Bedford Forrest, arrived at

Hopkinsville, Ky., where Gen. Forrest's troops were stationed. The officers and men of the Huntsville company wore fine new uniforms, whereas the soldiers who had long been on the battlefields of the Confederacy were dressed in faded, worn uniforms. On the sleeves, collars and coat tails of the new cavalry troop were bits of brilliant yellow cloth. As the company rode past Company A, Will Arnett who was a great humorist, cried out in greeting "Yellerhammer, Yellerhammer, flicker, flicker!" This greeting brought a roar of laughter and from that moment the Huntsville soldiers were spoken of as the "yellowhammer company." The term quickly spread throughout the Confederate Army and all Alabama troops were referred to unofficially as the Yellowhammers.

When the Confederate Veterans in Alabama were organ-

ized they took pride in being referred to as the "Yellowhammers" and wore a yellowhammer feather in their caps or lapels during the reunions.

It was very gratifying to the old soldiers when the yellowhammer was adopted as the State bird. They said that the bird with its grey feathers and yellow patches with polka dots like bullet shots on its breast and a red bandana on his neck was a very proper selection as the State bird.

STATE FISH

By House Bill 742, of the regular session of 1955, which became Act No. 564, approved September 9, 1955, the tarpon was designated as the official Salt Water Fish of Alabama.

STATE MINERAL

The 1967 Session of the State Legislature passed Senate Bill 81, which became Act 503, adopting Red Iron Ore, with the scientific name of Hematite, and the chemical formula of Fe_2O_3 , as the State Mineral.

STATE EXECUTIVE MANSION

Until the purchase of the stately Governor's mansion, the Chief Executive resided in a mansion which was purchased by the State for that purpose in 1911. That residence was erected in the City of Montgomery at 702 S. Perry Street in 1906 by Moses Sabel and cost the State \$46,500.00, including sundry furnishings. The State had never previously owned an official residence for the use of its Governor. A commission of seven members was provided in the Act authorizing the purchase of the mansion, including the Governor, Secretary of State, Attorney General, Director of the Department of Archives and History and three other citizens. The first to occupy the mansion was Governor Emmett O'Neal. He was succeeded by Governors Charles Henderson, Thomas E. Kilby, William W. Brandon, Bibb Graves, Benjamin M. Miller, Governor Graves again, Frank M. Dixon, Chauncey Sparks, James E. Folsom.

In October 1950, the State commission authorized to acquire land in proximity to the Capitol, consisting of Governor James E. Folsom, Attorney General Albert A. Carmichael and Supreme Court Justice Joel Brown, purchased from the heirs of the late General R. F. Ligon, his former home at 1108 S. Perry Street, only a few blocks away from the existing mansion. The purchase price was \$100,000.00, including some furnishings but the final cost for renovating the property and additional furnishings totaled \$230,000.00, which was paid by the Capitol Building Commission and an additional appropriation by the Legislature in June 1951. The new mansion is a very handsome building, in the Greek style with large columns at the front and very spacious inside with two pairs of winding stairs in the front

hall leading to the floor above. At the rear of the mansion there is a large and beautiful formal flower garden, one of the best landscaped in the city. It extends through the block to Court Street, surrounded by a high ornamental wall.

Governor Folsom did not move into the new mansion as he preferred remaining where he had been during the first years of his term of office. The newly elected Governor, Gordon Persons and family were the first to occupy the former Ligon home as a Governor's mansion, moving in on the day of his inauguration, January 15, 1951.

The old mansion was used as State offices until May 14, 1959, when it was sold to the Montgomery Academy.

STATE SONG

The words of "Alabama," the State song, were written by Miss Julia S. Tutwiler, a distinguished educator and humanitarian. It was first sung to an Austrian air but in 1931 through the interest of the Alabama Federation of Music Clubs, a tune written by Mrs. Edna Gockel Gussen, of Birmingham, was adopted by the Legislature as the official State song. The Bill was introduced by the Hon. Tyler Goodwyn, of Montgomery, and was approved by Governor B. M. Miller.

The inspiration for writing the poem "Alabama" came to Miss Tutwiler after she returned to her native State from Germany where she had been studying new educational methods for girls and women. She found the people of Alabama greatly depressed due to Reconstruction conditions following the War Between the States. She recalled that in Germany patriotism was kept aflame by spirited songs. She thought that it would be helpful toward restoring the spirits of her own people to give them a new patriotic song; so she wrote a fatherland song for us and called it "Alabama." The substance of the song is that we live in a land of wide rivers that have beautiful Indian names; that many flowers bloom in Alabama to make the land bright with color and sweet with perfume. She recalled to our minds the fact that orange trees grow on our seashore and that on our fertile land grows snowy cotton for our clothes and golden corn for our food; that inside the earth are mines of coal and iron and quarries of marble. But best of all she emphasized the fact that the people of Alabama are brave and true.

ALABAMA

By Miss Julia S. Tutwiler

The music by Mrs. Edna Gockel Gussen, of Birmingham, was adopted by the State Federation of Music Clubs, and through their efforts the following House Joint Resolution was adopted March 3, 1931, by the Legislature:

No. 128

H. J. R. 74
Goodwyn

To approve and adopt the original musical setting by Mrs. Edna Gockel Gussen, of Birmingham, Alabama, of the words of the poem "Alabama," by Julia S. Tutwiler and make the same the State song of Alabama. March 9, 1931.

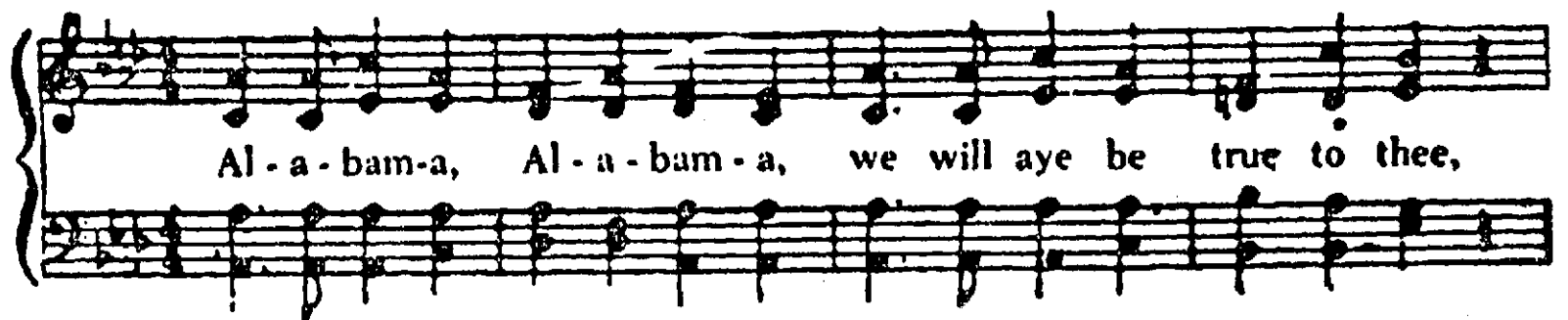

Al - a - bam - a, Al - a - bam - a, we will aye be true to thee,

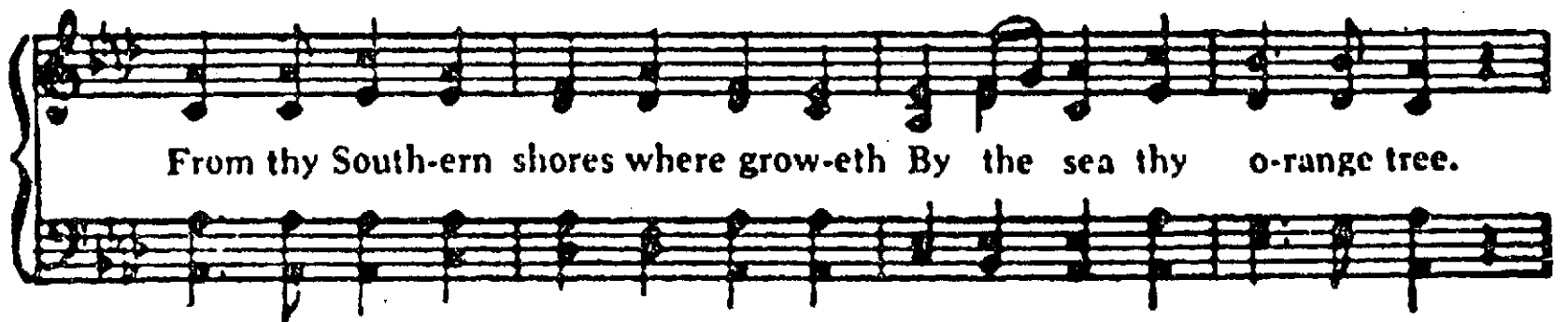

From thy South-ern shores where grow-eth By the sea thy o-range tree.

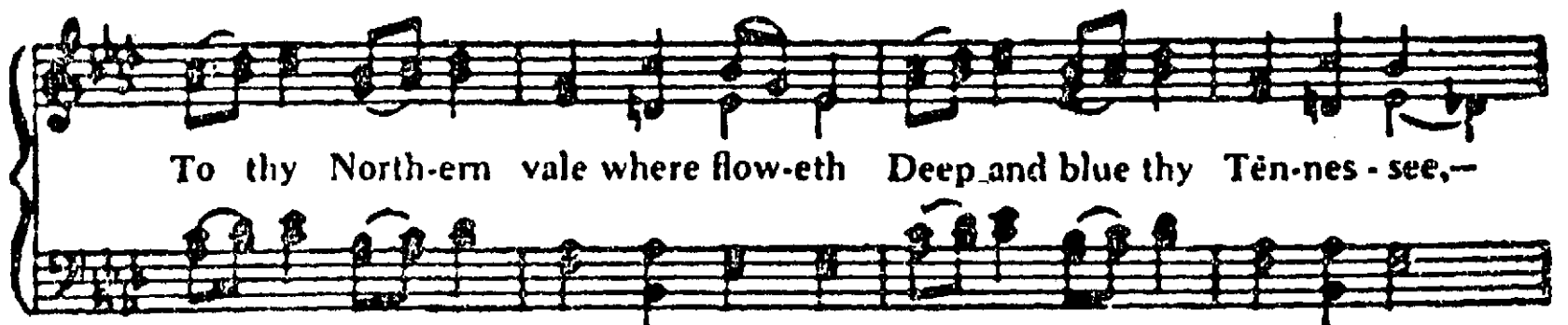

To thy North-ern vale where flow-eth Deep and blue thy Tën-nes - see, -



Al a - bam - a, Al - a - bam - a, we will aye be true to thee

1

Alabama, Alabama
 We will aye be true to thee,
 From thy Southern shore where
 groweth,
 By the sea thine orange tree.
 To thy Northern vale where floweth,
 Deep and blue thy Tennessee,
 Alabama, Alabama,
 We will aye be true to thee!

2

Broad the Stream whose name thou
 bearest;
 Grand thy Bigbee rolls along;
 Fair thy Coosa—Tallapoosa
 Bold thy Warrior, dark and strong,
 Goodlier than the land that Moses
 Climbed lone Nebo's Mount to see,
 Alabama, Alabama,
 We will aye be true to thee!

3

From thy prairies broad and fertile,
 Where thy snow-white cotton
 shines,
 To the hills where coal and iron
 Hide in thy exhaustless mines,
 Strong-armed miners—sturdy
 farmers;
 Loyal hearts whate'er we be,
 Alabama, Alabama,
 We will aye be true to thee!

4

From thy quarries where the marble
 White as that of Paros gleams
 Waiting till thy sculptor's chisel,
 Wake to life thy poet's dreams;
 For not only wealth of nature,
 Wealth of mind hast thou to fee,
 Alabama, Alabama,
 We will aye be true to thee!

5

Where the perfumed south-wind
 whispers,
 Thy magnolia groves among,
 Softer than a mother's kisses,
 Sweeter than a mother's song;
 Where the golden jasmine
 trailing,
 Woos the treasure-laden bee,
 Alabama, Alabama,
 We will aye be true to thee

6

Brave and pure thy men and
 women,
 Better this than corn and wine,
 Make us worthy, God in Heaven,
 Of this goodly land of Thine;
 Hearts as open as our doorways,
 Liberal hands and spirits free,
 Alabama, Alabama,
 We will aye be true to thee

7

Little, little, can I give thee,
 Alabama, mother mine;
 But that little—hand, brain,
 spirit,
 All I have and am are thine,
 Take, O take the gift and giver,
 Take and serve thyself with me,
 Alabama, Alabama,
 I will aye be true to thee!

STATE HOLIDAYS

(Code of Alabama, 1923; General Laws of Alabama, 1911,, pp. 91, 120; 1919, p. 885; 1927, 1931, and 1933)

Sunday.

January first, New Year's Day.

January nineteenth, Robert E. Lee's birthday.

February twenty-second, Washington's birthday.

Mardi Gras, Shrove Tuesday.

April thirteenth, Thomas Jefferson's birthday.

April twenty-sixth, Memorial Day.

June third, Jefferson Davis' birthday.

July fourth, Independence Day.

First Monday in September, Labor Day.

October twelfth, Columbus Day and Fraternal Day.

November eleventh, Veterans Day.

Thanksgiving Day.

December twenty-fifth, Christmas Day.

GOVERNORS 1798-1959

GOVERNORS OF MISSISSIPPI TERRITORY

Winthrop Sargent, of Massachusetts	May 7, 1798
William Charles Cole Claiborne, of Tennessee	May 25, 1800
Robert Williams, of North Carolina	March 1, 1805
David Holmes, of Virginia	March 7, 1809

GOVERNOR OF ALABAMA TERRITORY

William Wyatt Bibb, of Georgia	September 25, 1817
--------------------------------------	--------------------

GOVERNORS OF THE STATE OF ALABAMA

William Wyatt Bibb, of Autauga	November 9, 1819
Thomas Bibb, of Limestone	July 15, 1820
Israel Pickens, of Greene	November 9, 1821
John Murphy, of Monroe	November 25, 1825
Gabriel Moore, of Madison	November 25, 1829
Samuel B. Moore, of Jackson	March 3, 1831
John Gayle, of Greene	November 26, 1831
Clement Comer Clay, of Madison	November 21, 1835
Hugh McVay, of Lauderdale	July 17, 1837
Arthur Pendleton Bagby, of Monroe	November 21, 1837
Benjamin Fitzpatrick, of Autauga	November 22, 1841
Joshua Lanier Martin, of Tuscaloosa	December 10, 1845
Reuben Chapman, of Madison	December 16, 1847
Henry Watkins Collier, of Tuscaloosa.....	December 17, 1849
John Anthony Winston, of Sumter	December 20, 1853
Andrew Barry Moore, of Perry	December 1, 1857
John Gill Shorter, of Barbour	December 2, 1861
Thomas Hill Watts, of Montgomery	December 1, 1863
(Interregnum of two months after the surrender of the military department of the Confederate government to the Federal authorities).	

Lewis E. Parsons, provisional governor, of Talladega	June 21, 1865
Robert Miller Patton, of Lauderdale	December 20, 1865
William Hugh Smith, of Randolph	July 14, 1868
Robert Burns Lindsay, of Colbert	November 26, 1870
David Peter Lewis, of Madison*	November 17, 1872
George Smith Houston, of Limestone	November 24, 1874
Rufus W. Cobb, of Shelby	November 28, 1878
Edward Asbury O'Neal, of Lauderdale	December 1, 1882
Thomas Seay, of Hale	December 1, 1886
Thomas Goode Jones, of Montgomery	December 1, 1890
William Calvin Oates, of Henry	December 1, 1894
Joseph Forney Johnston, of Jefferson	December 1, 1896
William James Samford, of Lee	December 26, 1900
William Dorsey Jelks, acting Governor, of Barbour	December 1-26, 1900
William Dorsey Jelks, of Barbour	June 11, 1901
William Dorsey Jelks, of Barbour	January 19, 1903
Dr. Russell McWhorter Cunningham, acting Governor, of Jefferson County	April 25, 1904-March 5, 1905
Braxton Bragg Comer, of Jefferson	January 14, 1907
Emmett O'Neal, of Lauderdale	January 17, 1911
Charles Henderson, of Pike	January 18, 1915
Thomas Erby Kilby, of Calhoun	January 20, 1919
William Woodward Brandon, of Tuscaloosa	January 15, 1923
Bibb Graves, of Montgomery	January 17, 1927
Benjamin Meek Miller, of Wilcox	January 19, 1931
Bibb Graves, of Montgomery	January 14, 1935
Frank M. Dixon, of Jefferson	January 17, 1939
Chauncey Sparks, of Barbour	January 19, 1943
James E. Folsom, of Cullman	January 20, 1947
Gordon Persons, of Montgomery	January 15, 1951
James E. Folsom, of Cullman	January 17, 1955
John M. Patterson, of Russell	January 19, 1959
George C. Wallace, of Barbour	January 14, 1963
Lurleen B. Wallace, of Tuscaloosa	January 16, 1967
Albert P. Brewer, of Morgan	May 7, 1968

*Not inaugurated on that date on account of contest between Democratic and Republican claimant for the office. Governor Lewis, Republican, was recognized about one week later.

COUNTIES IN ALABAMA

Name	Date	Origin of Names	County Seats
Autauga	Nov. 21, 1819	Indian Name	Prattville
Baldwin	Dec. 21, 1809	Sen. Abraham Baldwin, of Ga.	Bay Minette
Barbour	Dec. 18, 1832	Gov. James Barbour, of Va.	Clayton
Bibb ¹	Feb. 7, 1818	Gov. William W. Bibb, of Ala.	Centreville
Blount	Feb. 6, 1818	Gov. Willie G. Blount, of Tenn.	Oneonta
Bullock	Dec. 5, 1866	Col. E. C. Bullock, of Ala.	Union-Spgs.
Butler	Dec. 13, 1819	Capt. William Butler, of Ala.	Greenville
Calhoun ²	Dec. 18, 1832	Sen. John C. Calhoun, of S.C.	Anniston
Chambers	Dec. 18, 1832	Sen. Henry C. Chambers, of Ala.	LaFayette
Cherokee	Jan. 9, 1836	Indian Tribe	Centre
Chilton ³	Dec. 30, 1868	Judge William P. Chilton, of Ala.	Clanton
Choctaw	Dec. 29, 1847	Indian Tribe	Butler
Clarke	Dec. 10, 1812	Gov. John Clarke, of Ga.	Grove Hill
Clay	Dec. 7, 1866	Senator Henry Clay of Ky.	Ashland
Cleburne	Dec. 6, 1866	Gen. Pat. R. Cleburne, of Ark.	Heflin
Coffee	Dec. 29, 1841	Gen. John Coffee, of Ala.	Elba
Colbert ⁴	Feb. 8, 1867	George and Levi Colbert	Tuscumbia
Conecuh	Feb. 13, 1818	Indian Name	Evergreen
Coosa	Dec. 18, 1832	Indian Name	Rockford
Covington ⁵	Dec. 12, 1822	Gen. Leonard W. Covington, of Md.	Andalusia
Crenshaw	Nov. 30, 1866	Judge Anderson Crenshaw, of Ala.	Luverne
Cullman	Jan. 24, 1877	John G. Cullman, of Ala.	Cullman
Dale	Dec. 22, 1824	Gen. Saml. Dale, of Ala.	Ozark
Dallas	Feb. 9, 1818	A. J. Dallas, Esq., of Pa.	Selma
DeKalb	Jan. 9, 1836	Gen. DeKalb, of Am. Revolution.	Ft. Payne
Elmore	Feb. 15, 1866	Gen. John A. Elmore, of Ala.	Wetumpka
Escambia	Dec. 10, 1868	Escambia River	Brewton
Etowah ⁶	Dec. 7, 1866	Indian Name	Gadsden
Fayette	Dec. 20, 1824	Gen. Lafayette	Fayette
Franklin	Feb. 6, 1818	Benj. Franklin, of Pa.	Russellville
Geneva	Dec. 26, 1868	Geneva, Switzerland	Geneva
Greene	Dec. 13, 1819	Gen. Nathaniel Greene, of Ga.	Eutaw
Hale	Jan. 30, 1867	Stephen F. Hale, of Ala.	Greensboro
Henry	Dec. 13, 1819	Gov. Patrick Henry, of Va.	Abbeville
Houston	Feb. 9, 1903	Gov. George S. Houston	Dothan
Jackson ⁷	Dec. 13, 1819	Gen. Andrew Jackson, of Tenn.	Scottsboro
Jefferson	Dec. 13, 1819	Pres. Thomas Jefferson, of Va.	Birmingham
Lamar ⁸	Feb. 4, 1867	L. Q. C. Lamar, of Miss.	Vernon
Lauderdale	Feb. 6, 1818	Col. James Lauderdale, of Tenn.	Florence
Lawrence	Feb. 6, 1818	Capt. Jas. Lawrence, of Vt., U.S.N.	Moulton
Lee	Dec. 5, 1866	Gen. Robert E. Lee, of Va.	Opelika
Limestone	Feb. 6, 1818	Creek of that name	Athens
Lowndes	Jan. 20, 1830	Wm. Lowndes, of S. C.	Hayneville
Macon	Dec. 18, 1832	Sen. Nathaniel Macon, of N.C.	Tuskegee
Madison	Dec. 13, 1808	President James Madison, of Va.	Huntsville
Marengo	Feb. 6, 1818	French Battlefield	Linden
Marion	Feb. 13, 1818	Gen. Francis Marion, of S. C.	Hamilton
Marshall	Jan. 19, 1836	Judge John Marshall, of Va.	Guntersville
Mobile ⁹	Aug. 1, 1812	See note	Mobile
Monroe	June 29, 1815	Pres. James Monroe, of Va.	Monroeville
Montgomery	Dec. 6, 1816	Lt. L. P. Montgomery, of Tenn.	Montgomery
Morgan ¹⁰	Feb. 6, 1818	Gen. Daniel Morgan, of Va.	Decatur

Perry	Dec. 13, 1819	Commodore O. H. Perry, of R. I.	Marion
Pickens	Dec. 20, 1820	Gen. Andrew Pickens, of S. C.	Carrollton
Pike	Dec. 12, 1822	Z. M. Pike, of N. J.	Troy
Randolph	Dec. 18, 1832	Senator John Randolph, of Va.	Wedowee
Russell	Dec. 18, 1832	Col. Gilbert C. Russell, of Ala.	Phenix City
St. Clair	Nov. 20, 1818	Gen. Arthur St. Clair, of Pa.	Ashville
Shelby	Feb. 7, 1818	Gov. Isaac Shelby, of Ky.	Columbiana
Sumter	Dec. 18, 1832	Gen. Thomas Sumter, of S. C.	Livingston
Talladega	Dec. 18, 1832	Indian name	Talladega
Tallapoosa	Dec. 18, 1832	Indian name	Dadeville
Tuscaloosa	Feb. 6, 1818	Indian name	Tuscaloosa
Walker	Dec. 26, 1823	Senator John W. Walker, of Ala.	Jasper
Washington	June 4, 1800	George Washington, of Va.	Chatom
Wilcox	Dec. 13, 1819	Lt. Jos. M. Wilcox, U. S. Army	Camden
Winston ¹¹	Feb. 12, 1850	Gov. J. A. Winston, of Ala.	Double Spgs.

¹Originally "Cahaba;" changed to present name Dec. 4, 1820.—Acts, 1820, p. 63.

²Originally "Benton," for Senator Thomas H. Benton, of Mo.; changed to present name Jan. 29, 1858.—Acts 1857-58, p. 318.

³Originally "Baker," for Albert Baker, of the county; changed to present name Dec. 17, 1874—Acts, 1874-75, pp. 178-180.

⁴Abolished Nov. 29, 1867, by the Constitutional Convention (Acts, 1868, p. 163); reestablished Jan. 24, 1870, Proclamation Register—Acts, 1869-70, p. 6.

⁵Name changed to "Jones" Aug. 6, 1868; and Oct. 10, 1868, changed to original and present name.—Acts, 1868, pp. 84, 257.

⁶Originally "Baine," for Col. D. W. Baine, of Lowndes county; abolished Dec. 3, 1867, by the Constitutional Convention; reestablished with present name by Act, Dec. 1, 1868.—Acts, 1868, pp. 178, 359-361.

⁷"Decatur" county was created Dec. 7, 1821 (Acts, 1821, p. 72) but was abolished in 1824, and its territory given to Madison and Jackson; Marshall county now has a portion of it. Woodville, in Jackson was the county seat.

⁸Originally "Jones," for E. P. Jones, of Fayette county, abolished Nov. 13, 1867, by the Constitutional Convention; re-established Oct. 8, 1868, as "Sanford," for H. C. Sanford, of Cherokee county (Acts, 1868, p. 216); changed to present name Feb. 8, 1877.—Acts, 1876-77, p. 232.

⁹Named for the town, river and bay. It is the "Mauvilla," or "Mobila" of the Spanish and the "Mobile" of the French.

¹⁰Originally "Cotaco," of Indian origin; changed to present name June 14, 1821. Toulmin, p. 85.

¹¹Originally "Hancock," for Gen. John Hancock, of Mass.; changed to present name Jan. 22, 1858.—Acts, 1857-58, p. 327.

CHAPTER 1
STATE EXECUTIVE OFFICES,
DEPARTMENTS, COMMISSIONS,
BUREAUS AND BOARDS

CHIEF EXECUTIVE DEPARTMENT

GOVERNOR—Lurleen B. Wallace
LIEUTENANT GOVERNOR—Albert P. Brewer
EXECUTIVE SECRETARY—Cecil C. Jackson, Jr.
LEGAL SECRETARY—A. Hugh Maddox
PRESS SECRETARY—Ed Ewing
RECORDING SECRETARY—Stan. Sykes
CLERK STENOGRAPHER III—Margaret Barganier
Jean F. Robinson
CLERK STENOGRAPHER IV—Audrey Henderson
ADMINISTRATIVE ASSISTANT—Kate Simmons

GOVERNOR—Albert P. Brewer
LIEUTENANT GOVERNOR—
EXECUTIVE SECRETARY—Robert M. Cleckler
LEGAL ADVISOR—A. Hugh Maddox
EXECUTIVE ASSISTANT II—Audrey Henderson
EXECUTIVE ASSISTANT III—Kate Simmons
Larry Corcoran
William M. Nettles
CLERK STENOGRAPHER III—Margaret Barganier
Hazel Pepperman
Betty Brislin
Ruby Ellington
CLERK STENOGRAPHER IV—Edna Harris

LURLEEN BURNS WALLACE, was born September 19, 1926, at Foster, Tuscaloosa County, Alabama, daughter of Henry Morgan and Janie Estelle (Burroughs) Burns of Greene County; granddaughter of Morgan and Ida Ann (Stewart) Burns of Knoxville, Alabama, and of John Eli and Margarete Eugennie (Barton) Burroughs of Foster, Alabama.

Governor Wallace attended schools in the Tuscaloosa County and city systems, graduating in 1942 from Tuscaloosa County High. She attended business school and later worked in the offices of the Boy Scouts of America. In 1943 she married George C. Wallace and accompanied him wherever she could in the makeshift living that was necessary before he was sent overseas during the war. In 1944 she returned to Alabama to give birth to their first child. When George Wallace returned from his military service and became assistant

Attorney General, the Wallace family moved to Montgomery. In 1963 George Wallace was elected Governor of Alabama and in 1967 Governor Lurleen Wallace was elected to succeed her husband. She served until her death on May 7, 1968.

Married: May 22, 1943, at Tuscaloosa, George, son of George Corley and Mozelle (Smith) Wallace. Children: 1. Bobbi Jo m. James Parsons; 2. Peggy Sue; 3. George, Jr.; 4. Janie Lee.

ALBERT PRESTON BREWER, Governor, was born at Bethel Springs, Tennessee, October 26, 1928, son of Daniel Austin and Clara Alberta (Yarber) Brewer; grandson of William Albert and Julia (Bonds) Brewer of Tishimingo, Mississippi, and of Preston Yarber of Belmont, Mississippi.

Governor Brewer received his early education in Bethel Springs, Tennessee. He attended the Lafayette Street School, the Decatur Jr. High School, and the Decatur High School. He attended the University of Alabama during 1946-52, receiving both the Bachelor of Arts and the Bachelor of Laws Degrees. He began the practice of law in Decatur in 1952. During 1956-63 he served as Chairman of the Decatur Planning Commission. In 1963 he was selected as Decatur's "Outstanding Young Man of the Year," and in 1963 he was selected by the Alabama Junior Chamber of Commerce as one of the four "Outstanding Young Men in Alabama." He served in the Alabama House of Representatives during 1954-66 and as Speaker of the House during 1967. He served as Lieutenant Governor in the administration of Governor Lurleen Wallace, 1967-68, and upon her death on May 7, 1968, he became Governor. Governor Brewer is a Democrat and a Baptist.

Married: January 31, 1950, Martha Helen, daughter of Carter Helm and Eva McLain Farmer of Chattanooga, Tennessee. Children: 1. Rebecca Anne; 2. Beverly Alison.

CECIL C. JACKSON, JR., of Selma, Executive Secretary to the Governor. (No data supplied for sketch.) Resigned May 10, 1968.

ROBERT MARION CLECKLER, of Childersburg, Superintendent of Banks, was born October 4, 1908, at Anniston, son of Jesse Robert and Ethel Mae (Garrett) Cleckler, of Villa Rica, Ga., living later in Eden, Riverside, Anniston, Oxford and Birmingham.

Mr. Cleckler was educated in the schools of Anniston and Oxford, and received the LL.B. degree from the Birmingham School of Law in Birmingham, 1934, and was admitted to the Alabama Bar in that year. He was manager of the Corporate Trust Department at the First National Bank of Birmingham from 1938 to 1940 and cashier of the First National Bank of Columbiana from 1940 to 1949; organized and was elected President and a Director of the First National Bank of Childersburg in 1949 and continues to serve in these capacities; director of the Citizens Bank of Wetumpka from the time of its organization in 1955

to January 1963, and has been a Director of the Birmingham Branch, Federal Reserve Bank of Atlanta. He was appointed Superintendent of Banks, January 1963, and was reappointed in 1967 by Gov. Lurleen B. Wallace. He was appointed executive secretary to Gov. Brewer on May 13, 1968. He is a member and has served as an officer in various professional and patriotic organizations, both State and National. He is a Democrat and member of First Methodist Church of Childersburg.

He is married to the former Kathleen Wilkins and they have four children.

ALVA HUGH MADDOX, of Montgomery, was born April 17, 1930, in Andalusia, son of Christopher Columbus and Audie Lodella (Freeman) Maddox; grandson of General Francis Barto and Sallie Calhoun Maddox of Elba and of William David and Artimicia Conaway of Elba.

Mr. Maddox attended elementary, junior high and high school in Covington County, Alabama, and the University of Alabama where he majored in journalism and graduated in 1952. He served in the United States Air Force during 1952-54 as a lieutenant. He presently holds the rank of major in the Air Force Reserves. In 1954 he entered the University of Alabama Law School, graduating in 1957 with the LL.B. Degree. He served as law clerk in then Court of Appeals of Alabama, 1957; Field Examiner, Veterans Administration, 1958; law clerk United States District Court, 1959-60; associate, law office of John P. Kohn; Circuit Judge, 15th Judicial Circuit; Deputy District Attorney, 15th Judicial Circuit; Legal Adviser to Governors George C. Wallace, Lurleen B. Wallace and Albert P. Brewer. While in college Mr. Maddox was a member of Jasons; Omicron Delta Kappa; Quadrangle; Phi Alpha Delta legal fraternity; Sigma Delta Chi social fraternity. He served as Secretary-Treasurer, Student Government Association; Managing Editor, **Crimson and White**; President, Young Democrats Chapter, University of Alabama, 1955. He was a Distinguished Military Graduate, a member of Pershing Rifles and the Arnold Air Society. Mr. Maddox is a Democrat and a Baptist.

Married: June 14, 1958, Dothan, to Virginia Anne, daughter of Willie Thomas and Lela Telitha Roberts of Vernon, Alabama. Children: 1. Robert Hugh; 2. Patricia Jane.

STATE BOARD OF ADJUSTMENT

STATE TREASURER—Mrs. Agnes Baggett

SECRETARY OF STATE—Mrs. Mabel Amos

STATE AUDITOR—Mrs. Melba Till Allen

DIRECTOR OF FINANCE—Seymore Tramell (resigned May 10, 1968);
Robert B. Ingram (appointed May 13, 1968)

ALABAMA DEPARTMENT OF AERONAUTICS

ALABAMA AERONAUTICS COMMISSION:

Richard Arthur, Fayette,
term expires 1967

Donald Comer, Jr., Birmingham,
term expires 1968

J. F. Crawford, Abbeville,
term expires 1969

Don F. Mobley, Guin,
term expires 1970

George P. Wilson, Foley,
term expires 1970

E. Burt Fuller, Suttle,
term expires 1971

Director

Richard Arthur

Clerk Stenographer II

Jane K. Blankenship

Clerk Stenographer III

Josephine Hosselton

Accountant I

Curtis F. Parrish

Aeronautics Assistant II

James Edwin Beck

Civil Engineer IV

Yuille C. Gulley

COMMITTEE ON AGING

MEMBERS:

Edith Upchurch,
Montgomery

Wiley P. Gordon,
Oneonta

Wallace Gross,
Scottsboro

J. Doug Harris,
Montgomery

Mrs. Grace Sanders,
Pinson

Rubin Hanan,
Montgomery

Executive Director
Phil A. Cox

Executive Assistant I
Judson Webster

Clerk I
Judy B. Rhodes

Clerk Stenographer II
Karen D. Davis

DEPARTMENT OF AGRICULTURE AND INDUSTRIES
BOARD

The Honorable Lurleen B. Wallace to May 7, 1968
Governor of Alabama

The Honorable Albert P. Brewer from May 7, 1968
Governor of Alabama

The Honorable Richard Beard
Commissioner of Agriculture and Industries

Dr. Fred Robertson, Director
Cooperative Extension Service

Richard H. Arrington, Ramer
Ralph S. Eazle, Marion
B. W. Connell, Dothan
Charles C. Miller, Piedmont
J. L. (Lem) Morrison, Greensboro
Charles W. Summerour, Montgomery
J. C. Berry, Birmingham

AGRICULTURAL CENTER BOARD

MEMBER—Richard Beard, Commissioner of Agriculture & Industries

MEMBER—Furniss Ellis, Orrville

MEMBER—Charles Brightwell, Montgomery

MEMBER—Carl Kummel, Letohatchie

MEMBER—J. Haygood Patterson, Jr., Montgomery

Agriculture Industries
Administrative Assistant I
Lillard T. Farris, Jr.

Clerk Typist II
Genella A. Bedsole

Switchboard Operator II
Verna C. Jones

Accountant II
Nina A. Harrington

Coliseum Manager
Aubrey H. Fleming

Building Custodian I
Bryant Odom

Watchman
Robert W. Cleere
Richard B. Edwards

Plant Maintenance Foreman
Dan Golden, Jr.

AGRICULTURE AND INDUSTRIES

Commissioner
Richard Beard
State Chemist
Charles R. Saunders

Executive Assistant III
Marion D. Gilmer

Clerk Messenger
Vallie Mae Allen
Sara J. McNair
Jennie W. Copeland
John W. Davis, III
Eugenia B. Sachar

Clerk I
John F. Stripling
Laura K. Dennis
Kate H. Hawkins

Clerk II
Laura Thames Smith

Clerk III
Mary Emma Nelson

Clerk Typist I
Ginger S. Cassaras
Lydia Shows Rohan
Frances T. Brunson

Mildred A. Hoyle
Virgie M. McDaniel

Clerk Typist II

Marie S. Hardy
Dorothy J. Coalter
Patricia B. Hall
Marie Elrod Reese
Verlon J. Whitten
Jessie R. Chapman
Vivienne A. Mitchell
Nell B. Neal
Bessie M. Randle

Clerk Stenographer I

Melva Jean Martin
Sheila S. Adams
Grace B. Taylor
Dorothy F. Shiflett

Clerk Stenographer II

Marilyn D. Mitchell
Connie Dean Powell
Marlene S. Zorn
Audrey A. B. Andrews
Adelle D. Fowler
Lynn Ingram
Wilma G. Lavender
Eugenia M. Saxon
Mary Jim Brannon
Margaret W. Ferri
Betty Lou Campbell
Sandra P. Davidson
Patricia A. Dennis
Karen G. Holley
Geraldine W. White
Alice B. Bidez
Virginia D. Funchess
Margaret Ann House
Mary C. Marinakis
Monette Richburg
Lafaye J. Frederick

Clerk Stenographer III

Nancy G. Thomas
Vallie J. Sims
Edith C. Cook
Mary W. Duren
Helen Alene Ford
Helon D. Haack
Olive L. Kelley

Office Services Supervisor
Thomas Owen Smith
James S. Spann

Dup. Equipment Operator II
Leon E. Johnson

Addressograph Machine Operator
Virginia F. Golden

Account Clerk
Paule M. Chambers
Jessoise Rawls

Accountant II
Katherine Huffstetter

Field Auditor
Polly G. Lester

Revenue Examiner II
William B. Kessler

Agricultural Statistician I
Joseph G. Thomas, Jr.
William H. Briscoe

Agricultural Statistician II
George B. Strong

Information Specialist
Arthur Bruce Jetton

Attorney II
George O. Miller, Jr.

Sanitarian I
Andrew H. Barnett

Chemist I
Mae Rose Hayes
Louis Olna Estes
Melvin L. Hayes
Darby Walker Jordan
James Ray Rigdon
Nancy Kemp Williams
Paul Acy Vernon

Chemist II
Robert R. Harris
Bill Frank Hines
Regina A. Rhoades
Angelo Joseph Maggio

Chemist III
Milford D. Guthery
Leo Bogan Roberts

Director,
Pest Testing Laboratory
Rex W. Richburg

Communications Technician II
James T. Daniels

Laboratory Helper
Mamie W. Miles

Laboratory Assistant I
Ronnie D. Vaughan
Vonboro S. Tolbert

Laboratory Assistant II
Dorothy B. Jackson
Kathryn E. Hunter
Mary Smith Worthy

Bacteriologist I
Irl Richard Long, Jr.
Spencer C. Edwards

Bacteriologist II
Harold M. Moody

Livestock Market Analyst I
Samuel O. Holley
James Carl Williams
Norman C. Cofield
John L. Dutton
James D. Huggins

Livestock Market Analyst II
John H. Payne, Jr.

Representatives
Edron A. Childers
James L. Lawson

Seed Analyst I
Randall Wiley Allen
Goodwin Williamson
Jimmie Chergotakos
Frances S. Miaoulis

Seed Analyst II
Joel F. Clement
Ralph Comer Stacks
Marie T. Curlee
Walter L. McArthur
St. John Naftel
Willo Dean Hoffman
Patricia W. Morgan
Anna Oliver Overton

Seed Analyst III
Gurnia M. Moore

Poultry Pathologist
William E. Campbell

Veterinarian
Hubert L. Allen
Duward B. Croft
Price M. Stone
Grover C. J. Thornton
John Jackson Moore
Erling H. Walker

Veterinarian Pathologist
Charles S. Roberts
Virgil D. McCreary
James H. Poole

Associate State Veterinarian
Julian B. Taylor

State Veterinarian
John Green Milligan

Agricultural Inspector
Norman Wilson, Jr.
John A. Mitchell
Gerald O. Stewart
Ralph Otis Jones
Manly Parks Lee
Jas. Harrison Sellers
William M. Clingan
Howard E. Thornell
Joseph C. West
William W. Cowart
Aubrey C. Dismukes
Charles H. Knox
Edgar C. McCreary
Robert E. Paige
Price Terry
Jodie T. Vickery
Reed Barron
Robert Gissendanner
Robert T. Hunt
Aaron H. Lewis
Robert D. McGrew
James Alton Parker
Buford Boothe
Morris M. Borland
Kyle M. Brantley
Hubert G. Cryer
Thermon D. Deloney

Dwight M. Drinkard
 Eugene R. Drew
 Elbert F. E. Frederick
 Earl H. Hardee
 Sam Hawkins
 Charles A. Harris
 Harold M. Jeffrey
 Parley P. Johnson
 William T. Johnson
 George H. Jones
 Floyd E. McQueen
 Walter N. Oates
 Vernard P. Smith
 Marion A. Spinks
 J. C. Tew
 Palmer T. Turner

Gins and Warehouse
 Inspector Supervisor
 Jacob L. Slaughter

Grain Sampler II
 Daniel Havelin
 George F. Turner
 Barney B. Turner

Grain Analyst I
 Tommy W. Whiteley
 Loyd P. Shelton
 James W. Boles
 Clinton Leo Cooper
 Edward H. Till

Grain Analyst II
 J. Thomas Moore
 Charles A. Vinson
 Donald G. Pickerill
 Henry A. Smith
 Thomas J. Boyd

Sweet Potato Inspector
 Frank E. Garrett

Plant Industry Inspector
 Roger L. Kirkland, Jr.
 Douglas L. Henderson
 Charles Ewing Drake
 Marion D. Harman
 Donald Elwood Dean
 John H. Daniel, Jr.
 W. C. Stewart
 Ulas George Haynes
 Wiley Croom Hill, III

William H. Longshore
 Kermit P. Morris
 Joseph E. Robinson

Plant Industry Inspector Sup.
 Winford A. Ruffin

Produce Inspector I
 Cecil H. McDonald
 Douglas D. Gilley
 Ralph E. Oates
 Arnold M. Poe
 Howard F. Ratliff
 Aubrey D. Smith
 Willis E. Strickland

Produce Inspector III
 Billy F. Deal
 William H. Enfinger
 John E. Harrell
 Royce Herrington
 Edward E. Phillips
 Johnnie R. Murphy
 Clyde Griffin
 Jimmie G. Moore
 John R. Trawick
 Willis R. Barnes
 Lum W. Gillis
 Kenneth C. Brooks
 Sammy F. Brown
 Herbert H. Cobb
 Harold L. Deal
 Levy Powell Morrow
 Joe S. Spikes
 Clarence M. Thomas
 Samuel A. Fuller
 Robert L. Frye
 Carl Daniel Lathem
 Felix M. Welch

Produce Industry Supervisor
 James K. Wilson
 Brown Thetford

Poultry Inspector
 James S. Guin
 Robt. Ingram High, Jr.
 Dee F. Holcombe
 Mariman E. Pope
 John L. Wilson, Jr.
 Lynn C. Gay
 Robert H. McGinty
 Robert C. Price

Poultry Inspector Supervisor
Pyron Keener

Food and Drug Inspector
John B. Rabb

George Baird, Jr.
James Otto Bentley
William A. Corley
Thomas T. Johnston
Matthew V. Waugh, Jr.
Marion T. Weissinger

Cattle Theft Investigator
Bernard M. Rikard
Harold Watts Grimes
Claude M. Hammac

Marcus Hancock
James Arvel Haynes
Joe W. Scott
William L. Stephens

Livestock Industry Ins. Sup.
William H. Gregory, Jr.

Petroleum Commodity Sup.
Arthur V. Smith

Custodial Worker
Samuel Jemison

Equipment Operator II
Robert B. Galloway
Walter Kleinschmidt

RICHARD BEARD, of Trussville, Alabama, Commissioner of Agriculture and Industries, was born April 9, 1903 at Nashville, Tennessee, son of Richard and Lillian (Yeargin) Beard; grandson of Richard and Maria (Droomgoole) Beard of Murfreesboro, Tenn. and of Thomas B. and Lady (Williams) Yeargin of Nashville, Tenn. Subject's grandfather, Richard Beard, served as a captain in the Confederate Army.

Commissioner Beard attended Albert Lee Hill Grammar School, Nashville, Tenn., Tennessee Peabody Demonstration School, Nashville, and Fitzgerald and Clarke Military Academy, Tullahoma, Tenn. He graduated from Washington and Lee University in 1925 with a Bachelor of Science degree in Commerce. From 1926 to 1938 he worked with Cherokee Mills of Nashville at their Birmingham branch. In 1938 he located at Trussville, Ala. operating Glendale Mills and Supply Co. and Glendale Farms. From 1947 to 1956 he served as councilman for Trussville. He was elected to the office of Commissioner of Agriculture and Industries for the term 1967-1971. He is a Democrat and Presbyterian.

Married: Sept. 21, 1926, Columbus, Georgia, Mary Emma, daughter of Allen Anderson and Susan Emma Pope of Columbus, Georgia. Children: 1. Richard, J. m. Joann Nicholas; 2. Edward Ewing m. Ann Harrison.

ALCOHOLIC BEVERAGE CONTROL BOARD

BOARD MEMBERS

Dewitt Reams, Chairman, Mobile
James E. Caldwell, Brundidge
Frank V. Potts, Florence

ADMINISTRATIVE

Administrator
Walter E. Todd

Assistant Administrator
H. A. Whisenant
Dept. Personnel Officer II
James L. Van Ryzin
Personnel Assistant I
Valerie Fullmer
Airplane Pilot
Phillip C. Williams

Traffic Manager Winget W. Jackson	Clerk Stenographer IV Frances R. Sadler
Merchandising Assistant III Robert E. Fike	Clerk Stenographer III Helen H. Kingsley
Merchandising Assistant II Charles H. Litchfield	Clerk Stenographer II Melba L. Griswold Rebecca K. Northcutt Frances D. Till
Merchandising Assistant I Nell C. Cowen	Clerk Typist I Sara J. Phillips
Accountant IV Robert A. Flournoy	Calculating Machine Operator Raye C. Hebbard Nettie Royal Louise H. Semmes
Accountant III Harry E. Gussenbauer	Vari Type Operator Mary Tillery
Accountant I Joann J. Moore Mary A. Suttles	Duplicating Machine Oper. II Marie E. Tanton
Account Clerk Louise Fullilove	Duplicating Equipment Oper. I Mary Agnes Hutto
Beverage License Cashier Olaf E. Collier	Bookkeeping Machine Oper. II Frances C. Dover
Switchboard Operator II Mamie L. Wynne	Clerk III Helen M. Barrett
Electronic Data Proc. Mgr. Lloyd M. Bryant	Clerk II Gloria J. Bridgman Grace Crumpton Sara B. McCammon
Electronic Data Proc. Supv. Walter Baird	Clerk I Clara P. Bruce Trudy H. Thames
Programmer II Clifford W. Bazzell Janet B. Cloutier	Utility Laborer Willie B. Fleming John Holt J. T. Scott Robert C. Weatherly
Programmer I Joseph F. Mullins	
Electronic Computer Oper. Wyatt C. Wilson, Jr.	
Key Punch Supervisor Lois A. Usrey	
Key Punch Operator II Alma H. Bowen Barbara O. Hill Sandra E. Huett Sara J. Peacock Bette J. Spencer Marie T. Stocks Mary Joyce Weldon	
	WAREHOUSE
	Warehouse Superintendent II John J. Thornton
	Clerk III Margaret T. Hansen

Clerk Typist I
Mary S. Linn

Calculating Machine Operator
Margaret Stryker

Warehouse Watchman
Marion Z. Clayton
Morris Cox
Thomas T. Davis
Roy Lee Hunt
Gordon W. Mayhew
Hurschel V. Parker
Robert L. Powell, Jr.
Eddie E. Rogers
John B. Scroggins

Warehouse Foreman II
Henry M. Burge
Hancel C. Thornton

Warehouse Foreman I
Harvey H. Gilliland
Harold S. Jones
Henry C. Mann
Leo B. Moon
Jim R. Ward

Utility Laborer
Charlie Bell
O. Z. Caldwell
Elbert Carter
Sam Johnson
Taylor Simmons

Laborers
Charlie Banks
William O. Burks, Sr.
Elijah Burton
B. C. Calhoun
Tommie L. Dawkins
Will Driskell
Alfred J. Ellis
Cornelious Faulk
Robert L. Griggs
Willie J. Hardy
Eugene D. Harris
Norman Hatchett
Daniel L. Kemp
Louis Ledyard
Tommy McReynolds
Frank Moore

Henry C. Moore
Sam Patterson
Amos Perry
Clarence Poole
Mims Robinson
Joshua M. Salery
Harold C. Samuel
Isaac Scott, Jr.
Isaac B. Shemaria
Wilbert Sheppard
J. T. Shipman
Legistine Sledge
Freddie L. Smith
Daisy Surles
James Tatum, Jr.
Willie Taylor
Joe Terry
Samuel L. Thomas
Roosevelt Thomas
James Towns, Sr.
Calvin Walker
Gamage Watley
Solomon Waver
Leon Webster
Jack D. White
Freddie Williams

STORES SUPERVISION

Stores Supervisor II
Edward D. Jenkins

Stores Supervisor I
Dee C. Bradford
Harris B. Click
William H. Daniel
George R. Doron
Clay Frazier
Norman G. Guy
John I. Jones
Creel H. Parrish
Frank T. Weed

Clerk Stenographer II
Gladys G. Lively
Lucille R. Molpus

Painter
Thomas H. Hanna
Vernon W. Hawkins
Roger T. Pouncey

STORES DIVISION

Store Manager

James M. Agee
 Willie E. Allen
 Earl C. Baggett
 Robert D. Barron
 Thomas U. Bass, Jr.
 Oscar H. Bell
 Millard F. Berry
 Marvin C. Blackmon
 Tommie E. Blankinchip, Jr.
 Ossie C. Bolton
 Cecil G. Brackin
 Gaines A. Brodie
 Donald L. Chapman
 John O. Childers
 Charles D. Chiles
 Harris W. Cornett
 George W. Cox
 Joseph C. Crawford
 James F. Crocker
 Oscar D. Dees
 Edmund G. Doody
 John E. Driskell
 Carl Duffie
 William I. Dunklin
 Willie D. Dunning
 William A. Dupree
 William Riley Eubanks
 James M. Fike
 Fred E. Fox
 Frank R. Garzarek
 Charles H. Greenwood
 Sterling L. Gregory
 John O. Hanley
 Charles L. Harrison
 Emmett D. Hasty
 Watson Henderson
 Joe M. Holland
 Harry E. Holmes
 L. B. Hughes
 Bernice E. Jacobs
 William M. Johnson
 Morgan P. Johnston
 George D. Jones
 Jesse A. Jordan
 M. E. Keller
 George K. Lake
 Thomas M. Long
 Joe B. Luttrell

Bobby G. McCulley
 Charles E. McGinn
 John E. McNelis
 Gordon W. McWhorter
 Frank J. Manzella
 Fred M. Martin
 Edwin E. Melton
 James L. Miller
 E. Paul Mitchell
 Wyatt A. Motley
 Harold Lester Nails
 John E. Nichols
 Harry E. Noble, Jr.
 Thomas P. Norwood
 David E. Oakes
 Ernest M. O'Bryan
 George A. Phillips
 William D. Pierson
 Sam Pilato, Jr.
 Joseph M. Rains
 Clarence R. Ricci
 William B. Rigdon
 Frank L. Romeo
 Guss H. Rouse
 John Will Saxon
 Marcus T. Scott
 William V. Shannon
 Edward E. Sizemore
 Alva B. Smith, Jr.
 John R. Southall, Jr.
 Elmer E. Stevens
 John C. Strand
 Jack B. Studdard
 Sam A. Tamburello
 Charley C. Tatum
 Sam D. Tatum
 Rance Teel
 William W. Thomas
 Albert F. Toler
 Harold M. Turner
 Dwight W. Vincent
 Woodrow W. Vines
 Luke E. Walker
 B. M. Williams
 William O. Wood, Jr.
 John Searcy Woodham

Store Cashier

Anthony J. Albano
 Rexford Beasley

Brooks Bell	Jack D. Garrett
Michael J. Bellanca	John C. George
Albert Betros	Felix L. Giardina
T. E. Blankinchip, Sr.	Frank C. Gibson
Louis Albert Boohaker	Hathren L. Ginn
Charles Herschell Bowling	Walter R. Graves
Eugene P. Bradley	Dewey C. Gray
Julius E. Brown	Leonard O. Grayson
Dan T. Bullock	Oatho R. Green
Samuel A. Burch	Winfred Green
Kelma A. Buxton, Jr.	William G. Gregg
William R. Cain	Melvin B. Grimes
Robert Lee Caine	Jake A. Guarneri
Salvatore C. Campisi	Frank R. Guarnieri
James L. Cannon	James Q. Hall
Almon P. Carnley	Reuben C. Hardy
Thomas Newton Carr	Einar Hauge
James R. Casady	Fred M. Haynes
Curtis Young Chesnutt	J. Norris Heitz
Anthony Pete Chiarella	Hoke S. Henry
Cecil D. Clarke	John C. Henry
Roy W. Clegg	Gerald Lee Hidle
James M. Colbert	William E. Hines
Earl A. Collins	Jack Hodges
Mike A. Contorno	Odis J. Holcomb
Archie H. Cooley	Lawrence G. Holland
Walter D. Cooke	Donald W. Holley
Robert F. Costa	Ray L. Hollowell
Sam S. Costa	William W. Holmes
Leonard Cotton	Wiley F. Howard
Patrick J. Crawford	Joseph E. Hudson
Jewel C. Criswell	Howard C. Huffman
Jack G. Crowley	Charles F. Hughes
Harold G. Bagby	Daniel L. Hutto
Roy J. Barber	Louie W. Jacobs
Donnie C. Bates	John A. Jamison
Raymond Dale	Frank N. Jeffries
George B. Dodson	Frank E. Jenkins
John B. Douglas	James H. Jenkins
George C. Drew, Jr.	Albert V. Johnson, Jr.
Vincent P. Duffy	Lealond B. Johnson
Franklin Earnest	James Thomas Jones
Herman S. Egan	William C. Jones
Albert E. Ellis	Emmett O. Jordan
Joe Donald Fears	Frank T. Keel
John A. Fike	James F. Kennerly
Grady E. Flournoy	James C. Kent
James Edward Flynn	Simpson L. Kilgore
Joe Fox, Jr.	Raymond T. Knight
Donald W. Gabel	Emmett S. Landers

Cecil T. Lasseter
 Roland L. Lane
 Robert E. Little
 Charlie E. Logan
 Robert E. McCarthy
 Ulysses S. McCulley
 George B. McKee
 Robert C. McNabb
 Ennis Mack
 Louis J. Manzella
 Woodrow P. Mayne
 David K. Melton
 Patrick H. Mihelic
 J. T. Miller
 Daniel S. Morton
 Franklin D. Mullis
 Louis D. Murray
 Billy Ray Northcutt
 Charles A. Norton
 Thomas J. Numnum
 Robert E. O'Connor, Jr.
 William S. Oswalt
 Frank Panjic
 Roy L. Parker
 James F. Pendergrass
 Jimmy A. Phillips
 Conrad B. Pickren
 Samuel H. Pitts
 Bill Pope
 Kenneth F. Powell
 Anthony Prisco
 Hardy M. Pyle
 Thomas E. Ramsey
 Tom D. Rawls
 William D. Ray
 James Ira Rayborn
 Janet Louise Rayfield
 Stephen P. Riales
 Purvis Arnold Riddle
 Leslie H. Riley
 Louis A. Roberta
 Dayton I. Robinson
 Leonard H. Robinson
 Dennis E. Rogers
 John L. Rogers
 Eugene Romano
 Jack Roney
 George T. Royal
 Jimmie G. Saab
 William A. Saliba

George M. Salter
 Sam A. Scalisi
 Vincent W. Schilleci
 Gladus W. Shaver
 Claude Eugene Smith
 Delynn Smith
 Robert H. Smith
 R. A. Smoth
 Tyre W. Spear
 Lamar R. Stewart
 Jack Sullivan
 George W. Sumners
 Billy Wyck Swindall
 John W. Swiney
 William F. Talley
 Boyden E. Taylor
 James D. Thomasson
 James B. Thompson
 James Franklin
 Thompson, Jr.
 William B. Tillman
 Daniel Joseph Tully
 Gary Donald Vincent
 Otis E. Waddings
 Theron B. Walker
 Everett B. Ward
 William H. Warren
 Bobby F. Watson
 Charles O. Watson
 Billy J. White
 Wilmer White
 Robert B. Whitten
 Odell Pearce Williams
 Robert G. Wilson
 Rufus S. Woodson
 Gary B. Wright
 James F. Wright
 Preston McCoy Wright
 William G. Zanthos

Store Clerk

Charles J. Abbott
 Jimmy Sparks Acree
 Wayne H. Acton
 Jack V. Adams
 Walter M. Adkins
 James N. Akins
 James W. Aldridge
 Horace Y. Anderson
 Richard B. Anderson

Thomas J. Arnold
Christopher A. Artale
Ira C. Ausborn
William L. Auxford
Thomas W. Baggett
George Bahouth
John Ivan Baker
William E. Bartlett
William E. Beasley
James R. Beaty
James Robert Beaty, Jr.
Glenn S. Benton
William D. Berry
Earl C. Blackwell
Lorenzo A. Blythe
Dink M. Bobo
Edward J. Bonny
Hikel A. Boohaker
Monroe A. Boohaker
John David Boshell
John A. Brooklere
Edward Lee Brown
Ernest Brown, Jr.
Harold H. Brown
William H. Brown
Thomas B. Buchanan
Horace J. Burkel
Ollie M. Byrd
Matthew C. Calder
Grady William Carver
Thomas L. Casey
Socrati J. Cassimus
John W. Champion
Wilbur C. Chapman
Joseph A. Chavers
Eddie J. Cherry
Robert Elzie Clifton
William L. Coker, Jr.
Howard John Cole, III
J. Hurston Coleman
Harvey A. Collins
James H. Cothran
James M. Crane
Thomas Crawford
Thomas H. Crawford
Joe F. Crocker, Jr.
Robert B. Culpepper
Hugh R. Dabbs
Frank A. Damico
Paul Damico
Arlin B. Davis
Robert L. Davis
Robert F. Dixon
Floyd L. Dodson
William V. Dodson
Clyde L. Doggett
Thomas W. Dyson
Earl B. Eaton
Joseph E. Edwards
James T. Emmons
Harold S. Erdahl
Ernest Paul Essig, Jr.
Edward J. Evans, Sr.
Almer L. Fanning
Jack K. Farmer
Perry R. Fillingin
George W. Fisk
James A. Floyd
Van T. Fountain, Jr.
Johnny G. Fulmer
John H. Gaddy
William H. Gandy, Jr.
James A. Gantt
Charles W. Garner
Charles J. Geiger
John C. Gipson
Cecil B. Green
Jasper E. Green
Richard Greene
William Greene
John R. Gregg
Homer G. Grimes
Walter J. Grissette
Jake A. Guarnieri
Johnny F. Guerin
Hovey Post Gwin, Jr.
Edward W. Hagler
John H. Hamilton
Bechara B. Hannie
Walter D. Harbin
Robert J. Harrell
Amos N. Hartzog
James Ellis Havens
Johnny J. Hickerson
Rembert M. Hilyer
James H. Holt
James R. Hooker
Cecil W. Hopper
Lawrence F. Horton
William L. Huffaker

Floyd E. Hughston
 Clarence W. Hunt
 Hubert Hunt
 Charles C. Hunter
 Doris J. Israel
 Ernest C. Ivy
 Robert P. Jackson
 Donald E. Jamison, Jr.
 Michael R. Janik
 Marion W. Johnson
 Thomas E. Johnson
 Andrew J. Jordan
 James P. Judge, Jr.
 Albert D. Keel
 Andrew J. Kelly
 Clarence R. Kerns
 Jackson P. Killebrew
 Clyde C. King
 Maxie Shelton Kizzire
 Joseph J. Krause
 Richard I. Lambard
 Harold A. Lancaster
 James B. Lancaster
 Jimmy E. Lawson
 Martin E. Leachman
 Billy M. Ledbetter
 William O. Ledbetter
 John M. Lee
 Kenneth J. Lee
 Robert J. Lee
 James E. Leslie
 William H. Levene
 Martin P. Lindsey
 Gordon C. Loggins
 Wayne D. Loggins
 Bennie S. Lombardo
 Louis J. Lovoy
 Harold D. Lyon
 Jesse L. McCain
 Claude Q. McCollum
 Charles P. McCoy
 James A. McCraw
 Marshall W. McDonald
 Willie F. McGilvary
 Clarence L. McNiel, Jr.
 John W. Macey
 Leroy J. Madden
 John D. Maddox, Jr.
 Peter C. Madigan
 Sammy V. Magro

Hiram H. Mansel
 Robert L. Marcus
 William B. Marshall, Jr.
 Steve E. Martin
 James H. Massey
 Archie R. Mays, Jr.
 John F. Mayes
 John T. Meeham
 Floyd O'Neal Meeks
 Mike Melnick
 William T. Miller, Jr.
 Joe P. Monte
 Henry F. Monti
 Edward J. Moon
 James E. Moon
 H. Flash Moore
 John H. Moore
 Lester B. Moore
 Oscar C. Moore, Jr.
 George E. Moorner
 Jackie G. Morgan
 Arthur W. Moseley
 Hugh D. Murphree
 Francis C. Murphy
 Joseph R. Murphy
 Gary T. Myers
 Verbon O. Nails
 Lawrence D. Neely
 Donald A. Nelson
 Howard B. Nelson
 William H. Newell
 William J. Nix
 William T. Oakes, Jr.
 Percy C. Oliver
 William A. Opitz
 George D. Outlaw
 Alfred L. Page
 William L. Page
 Graves W. Paramore
 Albert A. Pardi
 John D. Parker
 George W. Parmer
 Durward M. Peevy
 James K. Penfield
 Jack A. Perdue
 James H. Perkins
 Charles J. Pharo
 John F. Ponton
 King T. Powell
 Ronald L. Powell

Benjamin H. Purser
 Willis K. Quick
 Rupert T. Ramage
 Edgar L. Ratcliffe
 Emmett E. Rawls
 Ernest G. Ray, Jr.
 Harold B. Reaves
 James F. Redford
 Glenn M. Robertson
 Richard E. Rohrman
 Harrell Lewis Rowe
 Jewel M. Russell
 Joseph A. Russo
 Clarence Satterwhite, Jr.
 Julian A. Saxon
 Adolphus B. Seagle
 Jack R. Sears
 Leroy J. Scheuerman
 Francis D. Scheuermann
 Russell C. Scott
 Donald Ray Sharp
 Buford H. Shipman
 Julius W. Shirah
 James B. Sides
 Andrew P. Simonetti
 Arthur Singleton
 Donald E. Skov
 Clayton Jackson Smith
 James H. Smith
 James T. Smith
 William H. Smith
 Edgar G. Snider
 Donald W. Speegle
 Delmar E. Stacey
 Albert E. Stone
 Matt L. Taylor
 Arthur S. Tew
 Henry C. Thompson
 Roy Mac Thornton
 Donald Ray Tibbitts
 James E. Todd
 Hollis H. Townley
 Ben F. Traffica
 Jack F. Traywick
 Terry O. Troutman
 Jesse C. Tuberville
 Patrick J. Tully
 James Clyde Turner
 John L. Vance
 Milton J. Vetrano

Charles O. Vickers
 Joseph H. Vines
 Fulton C. Waldrop
 Elmer Walker
 Charles A. Ward
 Fleetwood Watson
 Lloyd L. Watson
 Thomas U. Watson
 William T. Watters
 Monroe H. Watts
 Russell A. Watts
 Ernest H. Webb
 Clairborne C. Wedgworth
 Joseph S. Wehby
 William D. Weston
 Darrell G. White
 Robert V. White
 Benjamin L. Whitten
 Willie Ray Whorton
 Charles W. Wiggins
 James W. Wilder
 Fred R. Wilkerson
 Albert C. Wilson
 Edgar B. Wilson
 Durwood L. Windsor
 Stanford H. Wolfe
 Jesse E. Wood
 William S. Woolsey, Jr.
 Teddy R. Worthington
 Walter Zajicek
 Gordon B. Zettler

Custodial Worker

Manla Anderson
 Walter W. Anderson
 Edgar Ayers, Sr.
 John Bailey
 Roosevelt Baker
 William D. Beasley
 James H. Blakney
 Marvin Blakney, Jr.
 Willie L. Bland
 Charles Brake
 James R. Bumpers
 Curtis Carter
 Eugene Cole
 John Davis
 Warren Dixon
 Albert O. Drake
 McCarroll Edwards

Victor Ellis
 James Fletcher
 Henry C. Foster
 Willie J. Fowler
 Edward Gaines
 Roy Givan
 Leo A. Glover
 Jesse Gosha
 Lemuel Grant
 Robert Lee Groce
 John D. Hardrick, Sr.
 Milton Hardy
 George H. Harris
 Willie Clyde Harris
 Charles Holmes, Jr.
 Willie F. Ivey
 Arthur Johnson, Sr.
 Carl C. Jones
 Charles W. Jones
 Irvin G. Jones
 McGreggor Jones
 R. C. Jones
 Tommy Keith
 Clyde Kendrick
 Earl Knox
 William C. Lambert
 Algie Lucas
 Henry Gene Lucas
 John H. Maxwell
 William H. Mingo
 Jimmie Moore
 David Nelson
 Jesse Newsome, Jr.
 Willie Patterson
 Moses Payne, Jr.
 Ernest Pernel
 Willie C. Perry
 Norman C. Powe
 Jerome Rhodes
 Andy Junior Robinson
 Percy Robinson
 Lucius Sanders, Sr.
 William Sanders
 Burnett Stanley
 Joe Tarrant
 Ernest Lewis Thomas
 James Thomas
 Jamie Lee Thomas
 Edward Tucker
 Willie Lee Ward

Cleavland Wesley
 Willie R. Westry
 Eddie Wilbert
 James Wilbert
 Sherman Wilbert
 James Williams, Jr.
 Jesse J. Williams
 Callie Young

Laborer

Bennie J. Arms, Jr.
 John Lee Barnes
 Robert I. Barnes
 Solomon Baxter, Jr.
 Clifton B. Bennett
 James Edward Bonner
 Albert Britton
 Milton Burts
 Robert James Bynum
 Carlus B. Clark
 James Russell Collier
 John Moses Collins
 Fred Davis
 Windfield Davis
 Thomas E. Diggs
 Tyler Fenison
 Billy Frazier
 William Lee Gaston
 Spelman Lewis Ghee
 Booker T. Heath, Jr.
 Jim Jackson
 Mitchell Elbert Johnson
 Wilbert C. Johnson
 Henry Kelley
 John A. McClenney
 George W. McGaughy
 David McMillan, Jr.
 Johnny R. Matthews
 Jessie Powell
 Benjamin Ross
 Jimmy D. Shepherd
 Richard P. Spear
 Julius Springs
 Raymond E. Townsend
 Bennie Arnold Watkins
 James J. Welch
 Hayward White
 Willie Wimbley
 Smith Wright, Jr.

ENFORCEMENT DIVISION

Beverage Control Chief	Donald O. Dood
J. T. Burton	Tom E. Downing
Beverage Control Supervisor	Ulton C. Duncan, Jr.
C. D. Richardson	Durwood L. Elliott
Clerk Stenographer II	Truman A. Franklin
Annette H. Poitevint	Roy B. Free
Alice A. Weeks	Joseph O. Fritts
Communication Technician II	Van Buren A. Gibson
Luther L. Story	Edward C. Glaser
Accountant Clerk	Elmer R. Green
Ely W. Smith	James L. Hadden
Beverage Control Agent II	C. R. Hagan
Charles Copeland	James D. Hagood
Selven O. Coulter	James R. Harris
James M. Farley, Jr.	Harold Hartranft
James Haywood, Jr.	Jack D. Haynie
John W. Hicks	Jesse P. Herring
Revis C. Hill	Dan W. Hill
Ardis D. Hudson	Gerald W. Hughes
Albert C. McDonald	Billy Joe Ingram
Ulysses McKinney	Charles W. Ingram
Linton W. Moseley	Richard A. Irons
Hugh M. Reynolds	James C. Jacks
Earl F. Trull	Bobby J. Johnson
Beverage Control Agent I	Robert A. Johnson
John L. Aldridge	Hoyt A. Jones
Bobby L. Arrington	Michael J. Judge
Robert E. Bassett	James F. Kines
Jack Bates	Hubert Kirkland
Ray R. Blackwell	John C. Lambert
Washie P. Bonds	Harvey Lancaster
Paul Bottoms	Enoch H. Lindsay
Lonnie L. Braly	Robert E. Logan
Herman B. Braswell	John R. Lunsford
George A. Burkhalter	Paul T. Mays
Roy K. Byars	Angus R. McClellan
James O. Buttram, Jr.	Charles R. McCord
William O. Catrett	Bert H. McDonald
Kenneth R. Cherry	George W. McDonald
Harold J. Cooper	Calvin H. McDowell
Gerald D. Courington	James W. McLean
Leonard C. Crocker	Billy W. Moore
Elbert L. Crook	I. G. Morgan
Walter L. Culver	Forest E. Murphy, Jr.
	Richard A. Nixon
	Leo G. O'Neal
	Wilson J. Osborne
	Edwin E. Owens
	Luther L. Owen
	Minor J. Parker

Billy R. Peace
 Bobby H. Rayborn
 Billy L. Phillips
 Ernest Pressnell
 Henry H. Reynolds
 Elgin D. Robinson
 Rudolf G. Rosenquist
 Frank Rushing
 Walter D. Rushton
 Ben H. Scroggins
 George F. Shadrick
 Glynn A. Sharit
 Pharis B. Shaw, Jr.
 Neal L. Shelnett
 Harry S. Sheppard
 John W. Solomon
 Huey G. Stevens
 George A. Stoves
 Leonard L. Summers
 Donald D. Taylor
 Lee Templeton
 Walter Thackerson
 Walter P. Trawick
 Harvey A. Turner
 Lawrence T. Turner
 Joseph F. Tyra
 Llean Underwood
 Billy Joe Vardaman
 Clarence E. Ward
 Willie M. Williamson
 Alvin P. Wofford
 Kenneth A. Wooten
 Harry Young

LICENSE DIVISION

Beverage License Chief
 Willard Suttles

 Clerk Stenographer II
 Margaret Berryhill
 Erin S. Carmichael

 Clerk Typist II
 Lillian K. Champion

Beverage License Supervisor
 Porter L. Huff
 William D. Ward
 T. M. Whitehead

Beverage License Inspector II
 Applyn V. Trammell

Beverage License Inspector I
 George D. Bell
 William M. Bickley, Jr.
 Malcolm C. Bowdoin
 William I. Broach, Jr.
 L. C. Cannon
 William H. Clements
 J. W. Doswell
 Carter Ellard
 Lawrence F. Fountain
 Herbert J. Golden
 Merrill Greathouse
 Albert A. Griffith
 Walter B. Hendrick
 Thomas L. Holley
 Ralph D. Holman
 Robert E. Jones, Jr.
 Curtis E. McAlister
 Benjamin McCluskey
 Loyd C. Mooneyham
 Johnnie C. Moseley
 L. E. Patterson
 Curtis E. Quinn
 John L. Selman
 Buster L. Skelton
 Luther A. Strickland
 James B. A. Vandeford
 Greely M. Wells

Beverage Control Field Rep.
 Malon C. Meredith
 Bert Robertson

Laborer
 E. I. D. Newman

WILLIAM DEWITT REAMS, of Mobile, Chairman, Alcoholic Beverage Control Board, was born December 16, 1916, at Tallassee, son of G. H. and Minnie (Daniel) Reams; grandson of John H. and Elizabeth Bishop Reams of Tallapoosa County, and William and Martha Johnson Daniel of Tallapoosa County.

Mr. Reams was educated in the public schools in Eclectic and attended the University of Alabama 1935-1940, receiving the LLB degree. He began the practice of law in Mobile in 1940 and is a partner in the firm of Pillans, Reams, Tappan, Wood & Roberts. He served in the U. S. Navy 1943 to 1945 and was discharged as a lieutenant. He was appointed a member of the Alcoholic Beverage Control Board in 1963 and appointed Chairman of the Board in 1967. He is a Democrat, a deacon in the Spring Hill Baptist church, a director, Mobile area Chamber of Commerce, a director, Mobile Rotary Club, and director of several business corporations. He is past president of the University of Alabama Law School Foundation, and a vice president of the Mobile Bar Association.

Married: May 25, 1940, at Selma, Alabama, Elizabeth Cunningham, daughter of John and Berniece (Lemoy) Cunningham of Selma. Children: 1. John H. Reams; 2. Michael J. Reams.

JAMES EDWARD CALDWELL, of Brundidge, Associate Member, Alcoholic Beverage Control Board, was born February 24, 1917, at Brundidge, son of Henry Grady and Maggie (Johnson) Caldwell; grandson of George Caldwell and of Clayton and Annie Johnson, all of Brundidge.

Mr. Caldwell was educated in the Brundidge Grammar School and Pike County High School. He served as Agricultural Adjustment Administrator, Troy, 1934-1941; G. F. A. Peanut Association, Camilla, Ga., 1941-1943; Brundidge Peanut Co., 1943 to date; Director, Brundidge Banking Co., 1962 to date; Director, Alabama Electric Co-op., Andalusia, 1957 to 1965; Mayor of Brundidge 1957 to 1965. He was appointed Associate Member of the Alcoholic Beverage Control Board in January 1963, and served until November 1, 1963, when he was appointed Administrator and served until he resigned on May 1, 1967. He is a Democrat and Methodist.

Married: September 30, 1937, at LaPine, Jeanette, daughter of John T. and Lena Wynne, of Banks. Children: 1. James Edward, Jr.; 2. Wynnette.

FRANK VINES POTTS, of Florence, Associate Member, Alcoholic Beverage Control Board, was born February 7, 1916, near Florence; son of Joseph Leslie and Julia Vann (Vines) Potts, of Waterloo; grandson of Gideon Franklin and Berry Potts, of Waterloo, and of William Parker and Cora Vines, of Tuscumbia.

Mr. Potts was educated in the grammar school at Wright, and the Waterloo High School, attended Florence State Teachers College, 1931-1932, University of Alabama, 1935-1939, receiving the LL.B. Degree. He began the practice of law at Florence in 1939 and served as Solicitor, Law and Equity Court of Lauderdale County for three terms. He served in the U. S. Air Force as a Sergeant, May 5, 1942 to February 10, 1945. He was appointed in January 1963 as Administrator of the Alco-

holic Beverage Control Board, serving until November 1, 1963, when he resigned. He is a Democrat and Elder in the Seventh Day Adventist Church.

Married: August 19, 1941, at Woodville, Helen Ruth, daughter of Robert Lee and Almira (Bottoms) Bulter, of that place. Children: 1. Robert Leslie; 2. Mira Ann; 3. Emily Frances; 4. Nancy Ruth; 5. Frank Bulter.

BOARD OF APPEALS

Jim E. Roper, Birmingham, term expires 1969
 Walter R. Byars, Birmingham, term expires 1970
 Felix M. Turnipseed, Montgomery, term expires 1971
 Frank Parker, Birmingham, term expires 1973

DEPARTMENT OF ARCHIVES AND HISTORY BOARD OF TRUSTEES

1st District—Daniel H. Thomas, Mobile. Term expires 1969.
 2nd District—Marion Rushton, Montgomery. Term expires 1969.
 3rd District—Charles O. Stokes, Ozark. Term expires 1969.
 4th District—Truman Reneau, Wetumpka. Term expires 1969.
 5th District—C. J. Coley, Alexander City. Term expires 1973.
 6th District—Robert Harwood. Term expires 1969.
 7th District—Walter Will Bankhead, Jasper. Term expires 1973
 8th District—George Bliss Jones, Florence. Term expires 1973.
 9th District—Rucker Agee, Birmingham. Term expires 1973.

DIRECTOR

Milo B. Howard, Jr.

Clerical Aide

✓ James T. Rutland

Clerk II

✓ Frances S. Macon

Clerk III

✓ Julia A. Perdue
 ✓ Donald F. Watson

Clerk Typist I

Barbara S. Moody
 ✓ Margie Nell Locker
 ✓ Dorothy L. Crump
 ✓ Helen E. McClung

Clerk Typist II

✓ Annie H. Lewis

Clerk Stenographer II

✓ Patricia Sweet

Photographic Records Tech.

✓ Frances W. Clark

Administrative Trainee

✓ John K. Danziger, Jr.

Archivist

✓ William Letford
 ✓ Alma Hall Pate

Library Assistant

✓ Annie L. Mills

Librarian II

✓ Clara V. Jones

Librarian III

✓ Jessie E. Cobb

¹ MILO BARRETT HOWARD, JR.,^{*} Director, Department of Archives and History,¹ was born at Montgomery, Alabama, October 21, 1933, son of Milo Barrett and Mary Josepha (Key) Howard; grandson of William Bostwick and Nellie Barrett (Bunkley) Howard of Montgomery, and of Griffin Theobald and Mary Chalk (Lakin) Key of Montgomery.

¹ Mr. Howard attended public school in Montgomery. He attended Alabama Polytechnic Institute, Auburn, 1951-55 receiving the Bachelor of Arts Degree with majors in History, English and Foreign Languages, and the J. A. Kirkley Award in English. In 1960 he received the Master of Arts Degree in History from Auburn University.

⁸ Mr. Howard began working with the Alabama Department of Archives and History during July, 1952, while a student at Alabama Polytechnic Institute. After graduation he served in the United States ¹³ Army as a lieutenant in Military Intelligence during 1955-1957. He ⁸ returned to the Department of Archives and History as an Archivist, 1958-1964. During 1964-1967 he served as Assistant Director of the Department. Upon the death of Mr. Peter A. Brannon in 1967 he was elected Director of the Department.

⁹ Mr. Howard has served as president of the Alabama Historical Association, and is a member of the Montgomery Historic Development Commission and the Alabama Sesquicentennial Commission; Chairman, Alabama Historical Commission. He is co-author with R. R. Rea of ²⁰ **The Memoire Justificatif of the Chevallier Montault de Monberaut** (University of Alabama Press), and of articles appearing in the **Alabama Review**, **Alabama Historical Quarterly**, **Journal of the Alabama Academy of Science** and **The Historical Magazine**. Mr. Howard received the ¹⁴ Distinguished Service Award for 1967 from the Montgomery Junior Chamber of Commerce. He has been a vestryman, clerk, and warden of ¹⁷ St. John's Episcopal Church. Mr. Howard is not married.

STATE BOARD OF ARCHITECTS

BOARD MEMBERS

Charles A. J. Blondheim, Eufaula. Term expires 1971.

Charles H. McCauley, Birmingham. Term expires 1968.

Martin J. Lide, Birmingham. Term expires 1969.

W. Murray Watson, Montgomery. Term expires 1972.

Secretary

John M. Morton

Clerk Typist I

Sue R. Ammerman

ALABAMA ART COMMISSION

George Bridges, Birmingham

Mrs. Oliver Sherer, Jasper

Mrs. Houston Glover, Huntsville

James C. Gray, Daphne

Mrs. John H. Jacobson, Birmingham
Clyde C. Pearson, Montgomery

Ex Officio Members:

Governor
Superintendent of Education
State Highway Director
Director, Dept. of Archives and History

ALABAMA COUNCIL ON THE ARTS

Aubrey Green, York. Term expires 1969.
Mrs. Howard McElhaney, Montgomery. Term expires 1969.
Dr. David Owensby, Evergreen. Term expires 1969.
Lamar S. Rainer, Jr., Elba. Term expires 1969.
Prof. Lawrence Rosenbaum, Auburn. Term expires 1969.
Sen. Jack Giles, Huntsville. Term expires 1971
Dr. James Hicks, Jr., Birmingham. Term expires 1971.
Mrs. Franklin McCartney, Anniston. Term expires 1971.
James Nelson, Montgomery. Term expires 1971.
Mrs. Carl Strang, Eufaula. Term expires 1971.
Mrs. Warren Brumlick, Albertville. Term expires 1973.
Mrs. Houston Glover, Huntsville. Term expires 1973.
James Hatcher, Birmingham. Term expires 1973.
Mrs. David Roberts, III, Birmingham. Term expires 1973.
William C. Sturgeon, Mobile. Term expires 1973.

ATTORNEY GENERAL

ATTORNEY GENERAL—McDonald Gallion
DEPUTY ATTORNEY GENERAL—John Bookout
EXECUTIVE ASSISTANT I—Betty W. Strickland
EXECUTIVE ASSISTANT III—R. Hunter Phillips

Attorney III

Randolph G. Lurie, Chief
Robert P. Bradley
David W. Clark
Paul T. Gish, Jr.
Leslie Hall
Peter M. Lind
James Gordon Madison
William N. McQueen
William G. O'Rear
James L. Screws
Bernard F. Sykes
John C. Tyson III

Attorney II

Lucian L. Smith, Jr.
Lloyd G. Hart
Robert F. Miller

Attorney I

John A. Lockett
Carl Everett Watson
Marlin M. Mooneyham
Walter S. Turner

Securities Registrar

Stephen F. Jackson

Auto Serviceman

Clarence C. J. Keahey

Clerk Typist I

Jessie M. Watt

Clerk Typist III

Martha G. Ingram

Clerk Stenographer II

Connie Ann Harper

Mary T. Johnson	Sayda R. Scott
Virginia G. Logan	Anita Sumrall
Doris R. Dykes	Frances D. Walter
Dorothy Faye Hall	
Eunice J. McCormack	Clerk Stenographer IV
Aletha R. Rowe	Ida Lee Dozier
	Carolyn Rose Drum
Clerk Stenographer III	
Miriam B. Dowe	Switchboard Operator I
Kate W. Hatfield	Elizabeth C. Rutland

MacDONALD GALLION, Attorney General, was born April 5, 1913, at Montgomery, son of Dr. Thomas Travis and Varina Ann (George) Gallion, of Marengo County; grandson of Jo and Stacia Ann (Russell) Gallion and of Dr. James H. and Ida (Nelms) George, of Linden, the former serving in the Alabama House of Representatives from Marengo County in the session of 1890. The ancestry is predominantly English. They came first in 1785 and settled in Maryland and moved to Alabama from South Carolina.

Mr. Gallion attended Lakeview Grammar School, Paul Hayne and Phillips High Schools in Birmingham. He attended the University of Alabama 1931-1937, receiving the Bachelor of Laws Degree the latter year. He has practiced law since 1937. He served as a special counsel for the State of Alabama in the Phenix City trials and was Chief Assistant Attorney General in the office of John Patterson, 1955-1959, and was elected Attorney General for the 1959-1963 term. In 1962 he ran unsuccessfully for Governor of Alabama. In 1966 he was again elected Attorney General for the 1967-1971 term. Mr. Gallion served in the U.S. Marine Corps 1942-45 as a 1st Lt., 4th Marine Division, 24th Regiment, 3rd Bn., seeing combat service in the Central Pacific and being wounded at Saipan. He is a Democrat, Presbyterian, Mason and member of the Loyal Order of Moose, Woodmen of the World, Elks, and Alpha Tau Omega social fraternity.

Married: July 10, 1942, at Oneonta, Velma Lee, daughter of J. B. and Carrie (George) Bidby, of Montevallo and Birmingham. Mrs. Gallion's ancestors were English, who moved first to Georgia, thence to Alabama. Children: 1. Thomas Travis, III m. Elizabeth Lancaster Goodwyn; 2. Frances Mallory m. Joe Bear, Jr.

AUDITOR

State Auditor

Melba Till Allen

Administrative Assistant II

Myra H. Metcalf

Accountant II

Effie Mae Henderson

Wiley O. Weaver

William P. Folsom, Jr.

John S. Pitts, Jr.

MELBA TILL ALLEN, of Grady, Alabama, Auditor of The State of Alabama, was born March 3, 1933, in Butler County, daughter of Samuel Ben and Pearly Gertrude (Johnson) Till; granddaughter of Alonzo Washington and Florence Loetta (Gardner) Till of Butler County and of Walter Lee and Amy Rebecca (Nall) Joynson of Butler and Baldwin County.

Mrs. Allen attended Friendship School, Butler County, Industry School, and Georgiana High School where she was a member of the National Honor Society. During 1951 and 1952 she served as secretary in Haas Davis Packing Company, Mobile, and in the W. T. Smith Lumber Company, Chapman, Ala. During 1956-63 she served as cost accountant with Cooper Stevedoring Company, Inc., Mobile, and later in the accounting department of Algernon Blair, Inc., Montgomery. In 1967 she assumed the office of State Auditor of Alabama. She is a member of Business and Professional Women's Association and Order of the Eastern Star. She is a Baptist and a Democrat.

Married: December 24, 1950, Greenville, Alabama, Marvin Earl Allen, son of Jack O'Neal and Johnnie Lou Black Allen. Children: 1. Judy Katheryn; 2. Randy Earl.

STATE BANKING DEPARTMENT

State Banking Board

Noel M. Dowling, Abbeville. Term expires 1973.

J. W. Oakley, Sr., Centreville.

J. W. Russum, Oneonta. Term expires 1969.

John C. Schor, Birmingham. Term expires 1967.

Milton G. Walker, Uniontown. Term expires 1969.

C. Logan Taylor, Oxford. Term expires 1971.

A. M. Grimsley, Fayette. Term expires 1971.

Herman Watson, Fort Payne. Term expires 1973.

Superintendent of Banks

Robert M. Cleckler

to May 1968

C. E. "Butch" Avinger

from May 1968

Deputy Bank Superintendent

George H. Forrester

Loan Examiner Supervisor

Lehman J. Lewis

Loan Examiner II

William L. Crawford

Marion H. Scott, Sr.

Loan Examiner I

Doc C. Weaver, Jr.

William J. Farrow

Loan Inspector

Richard C. Cobbs

Bank Examiner III

James Evers Laney

Charles Wm. Sauls, Jr.

Byron L. Hughes

Ben B. Glass

Fordyce T. Baldwin

Bank Examiner II

Kenneth R. McCartha

Robert M. Goggans

J. Bernard Clark

John F. Lyon

Bank Examiner I

Arthur C. Harding

George B. Partridge

Robert D. Price, Jr.	Clerk Typist II
Jas. Emmett Reynolds	Jewell F. Cason
Wm. Cleve Burkhalter	Clerk Stenographer II
Lloyd Leon Layton	Willie F. Little
Edward T. Morrow	Lala Doriss Payne
James P. Young	Clerk Stenographer III
Executive Assistant III	Eloise S. Palmer
John Paul Decarlo	

ROBERT M. CLECKLER, resigned May 13, 1968, to become executive secretary to the Governor.

CLARENCE EDMUND AVINGER, of Montgomery, Superintendent of Banks, was born December 15, 1928, at Beatrice, Alabama, son of Charles Edward and Clara Elizabeth (Pearson) Avinger. Subject's father was a Methodist minister and served churches in the Alabama and Northwest Florida Conference.

Mr. Avinger attended grammar school in Blountstown, Florida, junior high school in Verbena, Alabama and high school at Sidney Lanier in Montgomery. He graduated in 1954 from the University of Alabama and in 1964 from the School of Banking of the South, Louisiana State University, Baton Rouge. During 1951 and 1952 he served in the United States Army as a Sergeant. In 1957 he began working with the Birmingham Trust National Bank. In May, 1968, he was appointed Superintendent of Banks by Governor Brewer. He is a Methodist and Democrat.

Married: June 12, 1949, Foley, Alabama, Frankie Louise, daughter of John and Ruth Bradberry of Union Springs, Alabama. Children: 1. Lynn; 2. Susan.

BOARD OF COMMISSIONERS OF THE STATE BAR

John B. Scott, 415 Dexter Ave., Montgomery

BOXING AND WRESTLING COMMISSION

Lawson Lynn, Chairman, Montgomery, 1969

Ben Holmes, Cullman, 1973

Martin B. Staggs, Birmingham, 1971

ALABAMA BRIDGE AUTHORITY

President—Seymore Trammell, Robert B. Ingram, Director of Finance

Vice President—John Graves, Comptroller

Secretary—Herman L. Nelson, Highway Director

ALABAMA STATE BRIDGE CORPORATION

President—Herman L. Nelson, Highway Director

Vice-President—Seymore Trammell, Robert B. Ingram, Director of Finance

Secretary—Harvey L. Rabren, Commissioner of Revenue

BRIDGE FINANCE CORPORATION

President—Seymore Trammell, Robert B. Ingram, Director of Finance
 Vice-President—McDonald Gallion, Attorney General
 Secretary—Herman L. Nelson, Highway Director

ALABAMA BUILDING COMMISSION

Lurleen B. Wallace, Governor, Chairman to May 7, 1968
 Albert P. Brewer, Governor, Chairman from May 7, 1968
 Dr. Ira L. Myers, State Health Officer
 Seymore Trammell, Robert B. Ingram, Director of Finance
 Dr. Ernest Stone, State Superintendent of Education
 Senator George C. Hawkins, Gadsden

and

Senators:

Roland Cooper, Camden
 W. Ray Lolley, 107 Easy St., Enterprise
 J. J. Pierce, Montgomery
 Dan Stone, Centre

House of Representatives:

Robert M. Hill, Jr., Florence
 Harry L. Pennington, Huntsville
 Ralph A. Meade, Cedar Bluff
 W. M. Collins, Mobile

Director Technical Staff

Hugh D. Adams

Chief Architect

John R. Farris

Assistant Architect

George Wm. Edmondson

Architect Assistant

Robert R. Smyly, Jr.

Architect Assistant I

Albert Breedlove

Assistant Architect Engineer

Virgil O. Callahan

Chief Engineer

Winston G. Stevenson

Assistant Engineer

Frederick Brock, III

Fire Prevention Officer

James Hudson Rea

Building Inspector

Howard Rutherford
 Samuel W. Stinchcomb

Clerk Messenger

Wendell H. Black

Clerk Typist I

Shelby Jean Sexton

Clerk Typist II

Billie Dove Harper

Clerk Stenographer II

Sara Rose Esco
 Mary Lou Foster

Clerk Stenographer IV

Cora Ruth Kreis

Construction Coordinator

Lila B. Busby
 Carroll L. Bishop

Assistant Coordinator

Raynell Franklin

Assistant Const. Coordinator
Cleo Elmore

Construction Coordinator I
Elvin S. Romeo
Nell G. Benton
Teresa J. Hicks

Construction Inspector
Murray Weill

Construction Supervisor
Oscar N. Fonts
James C. Sisson
O. E. McCollough
Marvin B. Scarbrough
Curtis B. Herbert

BUILDING AUTHORITY

Capitol Hostess
Irah M. Uptagrafft

Domestic Worker
Dora D. Pressley

Building Custodian I
Finnis B. Boutwell

Electrician
Charles W. Holman

BUILDING CORPORATION

Capitol Hostess
Georgia Ann Lett

Building Custodian III
Thomas Sutton Martin

Air Conditioning Technician II
Gene D. Schnell

BUILDING FINANCE AUTHORITY

Domestic Worker
Ila Mae Walters

Carpenter
Sam F. Reynolds

Air Conditioning Technician I
Lucious W. Young

CAHABA HISTORICAL COMMISSION

Joe Callaway, Selma
John P. Furniss, Selma
Carl Morgan, Selma
Charles Hohenberg, Selma
Catespy Jones, Selma
Frank Wilson, Selma

Arthur J. Lewis, Selma
Sam Kirkpatrick, Selma
Edd Handlin, Selma
Furniss Ellis, Selma
Park Ranger
Oley Baldwin

STATE CHEMIST

CHARLES RICHARD SAUNDERS, of Auburn, State Chemist, was born August 30, 1902, at Pensacola, Florida. He is the son of Charles and Isabelle (Ferguson) Saunders, the former of Eufaula, Barbour County, Alabama, and later of Pensacola; grandson of Cicero Marion and Emma Lucy (Varner) Saunders, formerly of Cuthbert, Georgia, and later of Eufaula, and of Alexander David and Marie (Ollinger) Ferguson, of Pensacola. Edmond Early Varner, his great-great-grandfather was born in Berlin, Germany, and came to Indian Springs, Georgia. Emma Dent, his great great grandmother, was born in London, England, and married Edmond Early Varner in Baltimore, Md. Emma Lucy Callovey, who married Early Varner, his great grandfather, was the daughter of Martha Lumpkin, for whom Marthasville, now Atlanta, was named. Dr. Saunders was educated at Pensacola High School; received his B.S. and M.S. degrees at Alabama Polytechnic Institute; attended Northwestern University in 1928-29, and received his Ph.D. at the University of Nebraska in 1930. He was Research Chemist for the E. I. DuPont Company, Wilmington, Delaware, 1930-32, and began teaching at Auburn in 1932. He was made Dean of the School of Chemistry of A.P.I. in 1950, and named as State Chemist in that year to succeed Dr. Martin, who had served as State Chemist from 1948 to his death on April 16, 1950. Dr. Saunders is a member of the Catholic Church. On June 30, 1968, Dr. Saunders retired as both State Chemist and Dean of the School of Chemistry.

Married: Drusilla, daughter of Phillip O'Brien and Joy (Dovel) Mullane, August 4, 1951. Children: 1. Richard David; 2. Charles Philip; 3. James Alexander; 4. John William; 5. Thomas Joseph.

BOARD OF CHIROPRACTIC EXAMINERS

Members

H. H. Mann, Phenix City. Term expires 1967.

T. S. Slaughter, Calera. Term expires 1967.

Harold Pierce, Scottsboro. Term expires 1968.

Dr. B. R. Williamson, Roanoke. Term expires 1968.

D. K. Cooper, Robertsdale. Term expires 1969.

Clerk Stenographer I

Sarah K. Slaughter

CIVIL DEFENSE DEPARTMENT

Director—J. Frank Manderson

Civil Defense Executive—Joe B. Hedrick

Executive Assistant III

Frank Boyd

Clerk Typist II

Betty C. Bryan

Mary H. Hamm

Clerk Stenographer II	Community Shelter Planning Program
Nancy B. Cottle	Avis Neal McKinney
Rachel E. Hall	Leilani (Lee) Taylor
Yvonne W. Julian	
Leilani B. Taylor	Civil Defense Area Coordinator
Sarah Sue Thiemonge	Basil E. Palmer, Jr.
Frances M. Hawkins	Cecil John Hyde
Betty B. Gullede	
Rozelle Hudson	Civil Defense Communications Officer
	Samuel Russel Maple
Clerk Stenographer III	
Helen E. Brown	Training Officer
	Robert W. Glass
Vari Type Operator	
Flo Ella Spain	Fiscal & Resources Officer & Central Area Coordinator
	Houston H. Gantt
Accountant I	
Fred W. Stewart	Office of Emergency Planning & Radiological Officer II
	Reuben L. Bowden
Field Auditor	
Wm. James Quillin	Radiological Maintenance Tech.
	Stephen E. Wiggins
Womens Civil Defense Rep.	John Thomas Shanley
Emily P. Holmes	
	Radgl Maintenance Officer
Civil Defense Executive	Richard Lee Woodruff
Joseph B. Hedrick	
Chief Division of Plans Oeprations	Radiological Calibration Tech.
James H. Kelley	Lowell N. Cartwright

JAMES FRANK MANDERSON, of Northport, Director, Civil Defense Department of Alabama, was born January 30, 1909, at Brookwood, Tuscaloosa County; son of Curtis Lee and Mattie Trem (Lindsey) Manderson.

Mr. Manderson received his early education in the schools of Brookwood and Tuscaloosa High Schools, and attended the University of Alabama, 1931-1934. He served as salesman, manufacturer's representative for shoe manufacturer in Alabama, Mississippi, and Louisiana, 1935-1963, except for time spent in the United States Navy. He served as First Class Petty Officer in the United States Navy, October 28, 1943 to December 19, 1945. He is a Baptist and an active member of the Northport Lions Club. He served in all offices of the Northport Lions Club and was voted the "Lion of the Year" for 1955-1956 for his outstanding contribution to the objectives of the Lions organization. He served as President of the Parent Teachers Association of Northport High School, Chairman of the American National Red Cross Blood Bank Drive for employees and officials of the State of Alabama for five consecutive years. In the Northport Baptist Church he has served

as Chairman of the Board of Deacons, Superintendent of the Sunday School, Teacher of the Men's Class, and various other capacities.

He was appointed Director of the Civil Defense Department, State of Alabama, by Governor George C. Wallace, and assumed the office on January 15, 1963, and was continued in the office by Governor Lurleen B. Wallace by appointment on January 16, 1967, and is presently serving in the same capacity under Governor Albert P. Brewer. Since joining the Civil Defense Department he also was appointed to serve as Director of the Alabama Division of the Office of Emergency Planning, and as Director of the Community Shelter Planning Program for Alabama, said appointments by the Governor of Alabama. During his tenure as Director of the Civil Defense Department he has been a member of the National Association of State Civil Defense Directors, served on several committees of that association, and upon his invitation, the association held its Spring Conference, May, 1968, in Alabama, at Mobile.

Married: July 4, 1935, in Birmingham, Gussie Elizabeth, daughter of William Joshua and Cornelia Mae Standeffer, of Jasper; Children: 1. Frances Elizabeth, m. Clare Richard Wilson, Jr., Tuscaloosa, grandchildren: Beth and Richard III; 2. Sylvia Diana, m. William Fletcher Barnes, Jr., Birmingham, grandchildren: Suzanne and William III.

DEPARTMENT OF COMMERCE

Lonnie Gentry, Moulton

DEPARTMENT OF CONSERVATION

Advisory Board

James H. Crow, Jr., Decatur. Term expires 1969.

Sidney Bledsoe, Armstrong. Term expires 1969.

C. H. Jackson, Florence. Term expires 1969.

Lee Calloway, Gulf Shores. Term expires 1971.

Wylie Poundstone, Montgomery. Term expires 1967.

Oliver J. Clark, Bayou La Batre. Term expires 1973.

William H. Stimpson, Mobile. Term expires 1973.

J. Dorman Frith, Dothan. Term expires 1973.

Director

Claude D. Kelley

Helen W. Cox

Thelma O. McLeod

Assistant Director

Richard T. Turner

Clerk I

Hortense L. Johnson

Virginia G. Fretwell

B. Louise Boutwell

Katie S. Callaway

Rose Marie Jones

Clerical Aide

Mary Anne Hughey

Clerk Messenger

Virginia Covington

Opal F. Duncan

Joe Ann Murphy

Clerk II

Lucille T. Allen

Dallye Roton

- Clerk III
Mae Gene Godwin
- Clerk Typist I
Edna E. Cottingham
Alice Smith Johnson
Captoria Larrimore
Diane O. Burlingame
Trenda Ann Cain
Karen Marie Gregory
Janis Marie Kwater
Patricia Ruth Lamb
Linda Lee Magill
Barbara D. Roley
Barbara Roberts Ball
Virginia B. Purdy
Nellie B. Cole
Ruby A. Kipp
Helen B. Muller
Neva Dell Russ
- Clerk Typist II
Delores Majors
Sarah W. Mashburn
Anne M. Stephens
Mary Ann Chambliss
Blanche M. Jacobs
Sibyl C. Head
Mary F. McKinney
Betty B. Bullock
Mary T. Johnson
Katie F. Nelson
- Clerk Stenographer I
Sandra Howell Aplin
Mary Lou Bone
Karen B. Blankenship
Margie Lois Holmes
Sharon P. Tatum
Priscilla Thornton
Mary Elberta Ziglar
Gertrude Clark
Shirley R. Hudson
Myrtle F. Kizziah
Margaret F. McCauley
- Clerk Stenographer II
Carolyn J. Avant
Anita W. Benton
C. Kay Donaldson
Claire E. Gilmore
Ruth B. Herrington
- Brenda Park
Virginia C. Mitchell
Thelma S. Gooden
Patricia G. Hilyer
Jeanette E. Barrett
Laura R. Cobb
Faye L. Davis
Lozetta M. Lutz
Vickie J. Pugh
Thelma M. Robertson
Nondis P. Vickers
- Clerk Stenographer III
Mary Pearl Autrey
Mamie P. Bayne
Billie J. Chaffin
Sara E. G. Goldblatt
Leonora Page Hull
Louise M. Johnson
Dorothy B. Parker
Peggy B. Phelps
Vivian M. Robinett
Helen Cecile Wilson
- Clerk Stenographer IV
Georgia H. Crelot
- Duplicating Equipment
Operator I
Lloyd F. Rittmanic
- Duplicating Equipment
Operator III
Allison D. Jackson
- Key Punch Operator II
Beverly Ann Harwell
Betty S. Ingram
Irene T. Hyde
- Tabulating Equipment
Operator II
Eunice E. Brewer
- Accountant Clerk
Kate S. Ferguson
Katie N. Burge
Vesta Davis
Evelyn T. Poulos
- Accountant II
Gulnare Logan
Flois B. Tisdale

Accountant IV James R. Parker	Civil Engineer VI John Jeff Patton
Field Auditor Henry H. Weldon, Jr.	Radio Operator I Pearl Kunz Brandon Burkett
Departmental Personnel Officer I Thomas Earl McKinney	William R. Cobb Ernest R. Hill Louise I. Omary Kate Prater Lochiel Upchurch
Building Guide Lillie Elmor Bouler Ada C. Burkett Dora K. McLeod	Radio Operator II Mary C. Waites
Information Specialist II Herbert D. Dunn	Communications Technician II Robert E. Keegan Leon R. Oquinn Bobby E. Chandler Earl Everett Davis
Information Specialist III Thomas H. Bell	Communications Technician III Harold Ingram
Photographic Specialist II Robert Clark Boone James E. Rice	Fish Culturist Assistant Chas. D. Clevenger Thos. Fred Hamilton William A. Arthur Elbert Dulaney Robert Lee Williams
Property Inventory Officer John W. Martin	Fish Culturist Joseph F. Long
Attorney II John Dwight Bonham	Fish Culturist Supervisor Wade Arnett
Draftsman Illustrator I Chas. Brian Bodine	Biological Aide Walter P. Mattocks
Engineer Assistant I Gordon Leroy Davis Norman E. Weekley Stevenson R. Cherry	Taxidermist Robert W. Skinner
Engineer Assistant II Colin McLaurine	Game Refuge Manager Wade Manning, Jr. Billy Eugene Sharp Faris Emery Taylor Ben D. Cole Walter L. Harrell William F. Johnston Thomas W. Linville William S. Watts John B. Owens James Rural Stinson
Engineer Assistant III Robert Howell Burke Hugh Gibson Brooks	
Civil Engineer I Sherril Wayne Teal	
Civil Engineer III Clyde Eugene Hall Wallace S. Kirksey, Jr.	
Civil Engineer V Clurin B. Reed, Jr.	

John Hayden Coffey	Chief Game & Fish Division
James R. Colquitt	Charles D. Kelley
Huey L. Dykes	
Paul Huggins	Chief Seafood Division
James M. Nix	Wm. Frank Anderson
Bernes Pugh	
Willie B. Traylor	Forest Towerman
Wildlife Development Agent	Claudia H. Stinson
Ernest Jas. Wingard	Bernice Boothe
Waterfowl Management Agent	Clifford C. Beason
John L. Heflin	Bertha Inez Cain
Biologist I	Joyce Marie Cooper
Robt. Anthony Wiggins	Joe Lucian Davis
Biologist II	Celia Elizabeth Fell
Joseph H. Addison	Mary Emma Fuqua
Heino Beckert	Frances E. Freeman
Gerald R. Hooper	Sibyl Maxine Gandy
Edwin B. May	Luther Zander Giles
William D. Parker, Jr.	Ruth L. Hester
Hugh Allan Swingle	Ethel W. Hodnett
Harry W. Stickney	Edwina C. Headley
Joseph Foster Webb	Lyman G. Howard, Jr.
Jerry Blain Denton	Juanita Langele
Peter A. Hackney	Mitchell McClendon
James H. English, Jr.	Samuel T. Mitchell
William Joe Hamrick	Henry Geo Radde
Walter M. Tatum	Mary F. Stewart
Joseph E. Herbert, Sr.	Juanita W. Threet
Merril Lewis Nail	Oscar Violet Wilson
Wm. W. Beshears, Jr.	Mary Alice Yerbey
Lloyd C. Crawford	Dorothy M. Carpenter
James R. Davis	Frances M. Chance
James Edwin Keeler	Vidra M. Day
Hugh D. Kelly	Charlie R. Devane
William F. Kelly	Gelora T. Kennamer
Francis X. Lueth	Joyce K. McCullers
Biologist III	Lester P. Reynolds
Sam L. Spencer	Foster Mallory Wood
Clarence E. White, Jr.	Lillie S. Worley
Wayne F. Colin	Benny B. Berry, Jr.
Biologist IV	Acie Lee Densmore
Johnie H. Crance	Voncile B. Gallups
Archie D. Hooper	John Wm. McCarty
Ralph H. Allen, Jr.	Commodore J. Mechaw
William L. Holland, Jr.	Dianne Parnell
Assistant Game & Fish Chief	Laverne L. Robertson
Reynolds W. Thrasher	Verna Mae Thomas
	Ralph Warren
	Henry C. Cox
	Clarice Grace
	Clifford Lee Ray

Evan Eugene Allen
 Bertie M. Boothe
 Elbert W. Brantley
 Edith Clara Caver
 Robert E. Etheridge
 Jesse F. Garrett
 Mary E. Hall
 Macie Harrison
 James T. Lolley
 David A. Oswalt
 Howard Pennington
 Kathleen M. Price
 Mabel C. Rivers
 Cathleen M. Sanford
 Roy J. Silvey
 James P. Stringer
 Andy Loyd Taylor
 Florene P. Taylor
 Iduce D. Underwood

Forest Patrolman

Marshall G. Ayers
 Charles A. Aldridge
 Willie E. Andrews
 Jas. Ronald Bible
 Bobby Lee Bradley
 David Cecil Caples
 Daniel Ray Cooper
 Corbett Earl Calhoun
 Elmer Levon Donald
 Bob Everett
 Clyde B. Getchell, Jr.
 Joe Herman Gandy
 Darold W. Green
 Oda Joel Guthrie
 Grady B. Gaither
 Thurman Lee Harbin
 James M. Hand
 Winfred C. Johnson
 Lynch Wm. Lucas
 Guy Logan
 Freddie B. Meadows
 Lloyd L. Peoples
 Donald Lee Robinson
 Radford E. Simpson
 Leonard Smith
 Milton E. Savage
 Grady P. Shelnett
 Jas. Eric Turner
 Robt. Victor Tullis
 Joe Wesley Willis

Lewie Dennis Watson
 Robt. Verlon Beam
 Kenneth R. Buckalew
 Curtis W. Cale
 Earnest E. Crook
 Horace C. Ginn
 Virgil B. Glasgow
 Euwell Argene Giles
 Gerald Gregory
 Wm. Jerry Hollis
 Phillip R. Howell
 Billie Joe McCurley
 Carl Marshall
 Wm. Delbert Pruitt
 Edward G. Paulk
 John A. Till
 Milbern O. Worley
 Junior L. Williams
 Robert Vernon Young
 Otis B. Evans
 Shelly Odell Fowler
 Dewey D. Hodnett
 Mack W. Hester
 Charles G. Hamilton
 Guy Ernest Thorn
 Thomas R. Trull
 Marion V. Baugh
 Roosevelt Devine
 Ernest A. Johnson
 Robert G. Johnson
 Wilbert H. Stinson
 James D. Ballard
 Joe D. Gross
 Ralph Thomas Woolley
 Hugh B. Acker
 Zed Armstrong
 Jake H. Barnes
 Willie A. Barney
 Hermit C. Barnwell
 Clifton Lynn Beck
 Leon Bilbray
 Otis Avery Campbell
 Wallace F. Campbell
 Gerald G. Crocker
 Macon Lee Corbett
 William H. Day
 Troy Ellisor
 Woodie B. Farmer
 James Ott Fenn
 William G. Gallups

J. B. Gates
 Lee Roy Gibson
 James P. Gomillion
 Aubrey J. Hamlet
 William A. Hardage
 William S. Hardy
 Lem Harrison
 Samuel K. Hawk
 Ernest L. Hollis
 Arlin C. Hopkins
 Roy B. Hendon
 Curtis Jinright
 Marvin B. Jordan
 Willie James Knight
 Alvie D. Lemley
 Tommy A. Lemley
 Orvil M. Lindsey
 William C. Malone
 Clint G. Mays
 Thomas J. McClellan
 Harlis L. Mitchell
 Roy N. Murphy
 Charlie R. Myers
 Harmon H. Morgan
 Joseph O. Norwood
 Julius Pendergrass
 Thomas B. Pinkston
 Ralph A. Price
 James H. Rogers
 Arthur P. Stinson
 Eber Reu Stinson
 Howard Sullivan
 Cecil Emmitt Thomas
 W. M. Tillery
 Joe L. Turberville
 James A. Terrell
 James E. Walker
 Reginald Webb
 Robert C. Wilkes
 Colbert Ray Wright

Forest Ranger I

Vivian Grant Carr
 Jessie Doyle Foster
 Mayo Guthrie
 Willie Frank Morgan
 Robert Henry Stiles
 Floyd H. Clanton
 Travis M. Freeman
 Willie Green, Jr.
 William E. Harrell

John C. Kummel
 Otis J. Lee, Jr.
 William A. Moore
 James W. Robertson
 Dan J. Adams
 Sam W. Cash, Jr.
 Robert Dow McMurray
 Fuhrman I. D. Rice
 Roy Stinson
 Clifford Aldridge
 Lilburn Evans Mann
 Adie C. McCullers
 John Dee Adams
 Alton G. Ayers
 Ocie Oliver Beam
 Gus Boyd, Jr.
 Herbert L. Brothers
 Charles R. Carpenter
 James Burford Coker
 James H. Cowan
 Franklin P. Daniel
 George H. Daniels
 Henry Houston Doss
 Gordon M. Drewery
 Otis Henry Fancher
 George A. Finley
 Pete Frey Griffin
 Shields H. Hankins
 A. C. Henderson
 Dennis Arthur King
 Sam Hill Lindsey
 Escar Lee Long
 Maron B. McLaurin
 Charles W. Nichols
 Etheridge F. Parmer
 Morris U. Reedy
 Ervin J. Riddle
 Lucian D. Roberts
 Pierce Roden
 William G. Rumley
 William S. Smoot
 Spurgeon L. Spencer
 James S. Strickland
 Howard C. Ward
 William Edd Webster
 Grady C. Young

Forest Ranger II

Cecil W. Kilgore
 Hunter T. Reynolds
 James Paul Rodgers

Raymond Grad Shirey Joseph L. Watts	Chief Division of State Lands Edward H. Reynolds
Forest Ranger III Erven S. Weaver Hubert H. Hopkins	Lands Inspector Chester C. Noble H. G. Montgomery, Jr.
Forestry Aide James W. Moye	Lands Inspector Supervisor Paul V. Blalock
Forester I Barton M. Williams Samuel Strawbridge Robert Lorin Snyder	Nurseryman Billy Jerold Ball Clayton S. Bryant
Forester II Alvin Ray Covin Wilbur A. Richerson Paul P. McCabe Thomas W. Paul John P. Tyson, Jr. Edward G. Branch, III Robt. Henry Champion Roy Franklin Price Balford O. Thompson Graham R. Culver Hollis E. Hyde Carl A. Muller Nealy D. Pearce	State Forester Jacob M. Stauffer
Forester III Timothy James Lynch Charles H. Barnes Ira Knox Davis Wilson Hugh Coker Harbard C. Lucas Marion D. Monk Charles A. Pigg Alvin Downing Athol J. Hyatt Phillip H. Kipp, Sr. Arnold Jim Leak Lambert L. Smith	Park Ranger Willie Elwin Bevill Hugh S. Branyon Geo. Dewey English Gerald D. Martin James Lee Wynn Henry Odis Watters Thomas J. Crenshaw James W. Anderson, Sr. William L. Collins Samuel Harden Arnold L. Covington Bobby D. Davis Leroy Floyd Torriss W. Howard
Forester IV John M. McCullough	Park Manager Cecil R. Wilkinson Horace A. Holt Doyal E. Benefield Fred D. Covington Willie H. Cox Clyde E. Duncan G. M. McLeod James Goodwin Murphy
Forester V Charles F. Attaway	Asst. Chief Division of State Parks Thomas J. Simpson
Forestry Warden George Thomas Dean Francis A. Collins, Jr.	Chief Parks Division Laurence H. Marks
	Conservation Officer I Sammie Lynn Anders Louis H. Carpenter Charles Lee McCray

Hershel W. Patterson
 Chas. Guy Reames
 Jerry D. Richardson
 James W. Thornhill
 Thomas Wm. Tompkins
 Doyle Chambers Wood
 Robert Ken Williams
 Herschell Johnston
 Clifford F. Miller
 Donnie L. Reeves
 Billy Lee Smith
 Everette Tidwell
 Lee Terry Bonner
 Larry L. Colley
 Edward C. Holland
 Grady R. Jackson
 Joseph Northington
 Robt. Earl Newton
 Elbert L. Tinney
 Delton R. Taylor
 Abbott F. Tompkins
 Hoyette T. Wolfe
 Henry L. Atkins
 James L. Bayles
 John R. Bumpers
 L. Brittoncedric, Jr.
 Jessie Grady Givens
 Mancel Goodwin
 Clyde R. Hendley
 James C. Heatherly
 James Wm. Harbin
 Buford Haynes
 Clarence B. Jackson
 Frank S. Johnson
 Richard L. Knox
 Claud A. Keaton
 Wade H. McDuffie
 James Pritchett
 Virgil R. Randolph, Jr.
 Horace E. Spradlin
 Marion F. Spencer
 Joe L. Wright
 John Louis Womack
 Marlie Bolton
 William C. Bruce
 John T. Clowdus
 John M. Dukes
 Hulon Enoch Davis
 John W. Flipppo
 Chester D. Gardner

Willie Bert Golden
 Carson M. Jones
 Oliver W. Loggins
 James L. Malone
 Rex H. Miller
 Raleigh M. Ringer
 William M. Smith
 Luther E. Snipes
 James D. Thomas
 Ned Woodall
 Elbert James Baker
 William R. Collier
 James William Cowan
 Joe Hut Crook
 Carl H. Duggar
 Ernest K. Elledge
 Edwin Ezell
 David D. Gordon
 Rayford E. Hamilton
 Rayford O. Hyatt
 William A. Knight
 Kenneth Leon Land
 James R. Rich
 Alvin Stringfellow
 James Stringfellow
 John B. Tanner
 William A. Thames
 Lee Joe Turner

Conservation Officer II

Dalton Halbbrook
 Jesse Samuel Jones
 Rex A. Avery
 Fred R. Killam
 Johnie Roy Beam
 Alton Boulware
 Rufus Dodd, Jr.
 Ben F. Griffin
 Howard B. Hardin
 Eddie C. Henley
 Marvin F. Lynn

Conservation Officer III

Jesse Adams
 James B. Barbaree
 Edward H. Lightsey
 Gordon G. Esslinger
 Davis M. Henson
 James W. Painter, Jr.
 Harold A. Speed
 Darwin W. Walters

Lonnie C. Williamson	James K. Merrihew
James H. Parsons	James Louis Tate
Edward C. Suttle	
John D. Ward	Water Patrol Supervisor
	Bobby G. Smith
Conservation Officer IV	William B. Garner
Edward S. Farish	
Seafood Warden	Chief Division of Water Safety
Joseph F. Nelson	Tom G. Shackelford
Barney Davis	
Floyd Everett	Hunter Safety Coordinator
Robert J. Payne	C. G. Hixon
Derwood Rider	
Clifford Louis Sura	Domestic Worker
	Juanita I. Lindborg
Seafood Warden Boat Captain	Myrtle V. Armstrong
William A. Callaway	Clara Mae Perry
James M. Collier	Bessie M. Waters
James L. Dean	
James J. Previto	Building Custodian I
Gerald O. Sprinkle	James Wesley Davis
Freddie O. Bosarge	
	Utility Laborer
Seafood Warden Supervisor	Jessie James Croom
James A. Allen, Jr.	Quitman Sherman
Water Patrol I	Equipment Operator II
Billy Joe Attaway	W. A. Chamness
Wayne L. Bozeman	George H. Tillery
Robert Gene Dunn	Oddest A. Franklin
Leroy Driggers	James M. McGougin
Henry Clay McLaney	Otto M. Motley
Olandell G. Sanders	
Wm. Joe Tate	Airplane Pilot I
Kenneth W. Williams	Warren Debardelaben
Wallace A. Yeomans, Jr.	Ralph R. Wiles
Carlton B. Appleton	
Joe Earl Adams	Auto Mechanic
Robt. Earl Boulware	John Edward Hodges
Tennice F. McClendon	
Chester L. Owens	Heavy Equipment Mechanic
Edward E. Stephens, Sr.	Eldred T. Owens
Joseph C. Ward	
Cecil Levi Beam	Mechanic Foreman
Chas. Rayford Hendrix	Roy H. Summerford
William N. McGlamery	
John C. Poe	Assistant Marine Engine Mechanic
	Arthur Lee Niner
Water Patrol II	
George Louis Boan	Marine Engine Mechanic
James C. Gooch	L. D. Moss
	Carpenter
	Tolbert B. Lewis
	Albert L. Biggs

Woodrow McVay
Verner P. McVey

Sign Shop Foreman
James C. Whitcomk

Building Construction Foreman
Waymon Rudder
Clarence E. Munn

CLAUDE D. KELLEY, of Atmore, Director, Department of Conservation, was born at Pine Hill, son of Charles A. and Sally (Sims) Kelley. Upon graduation from Beatrice High School, Mr. Kelley entered the sawmill business, later associated with the Vredenburg Sawmill and Lumber Company; also connected with the First National Bank of Monroeville as bookkeeper-accountant and bank executive, and is now associated with the Graham Oil Company with headquarters at Atmore. Mr. Kelley served as President of the Alabama Wildlife Federation, as Southeastern Regional Director of the National Wildlife Federation and was elevated to the presidency of the National Wildlife Federation and served in that capacity for eleven years, and is still President of the Federation's endowment fund and is a member of the Board of Directors and Executive Committee. Mr. Kelley is a Baptist and active in civic affairs serving as President of the Monroeville and Atmore Chambers of Commerce.

Married: Winifred Wood. Children: 1, Don, associated with his father in the oil business.

STATE LICENSING BOARD FOR GENERAL CONTRACTORS
Mrs. Elizabeth B. Pitts, Executive Secretary

Board Members

James C. Ashburn, Chairman, Huntsville. Term expires 1969.
M. C. Farmer, Mobile. Term expires 1971.
Robert R. Dunn, Troy. Term expires 1972.
Perry Brown, Albertville. Term expires 1970.
B. F. Williams, Ozark, Chairman. Term expires 1968.

Executive Assistant II
Bruce Wyatt

Clerk Stenographer II
Kathleen E. Welch

Attorney I
Murray W. Beasley

Contractors Licensing Adm.
Elizabeth Pitts

Clerk Stenographer I
Hazel L. S. Liveoak

Field Investigator
John R. Varner

BOARD OF CORRECTIONS

Board Members

Charles Cashion,
Red Bay

John F. Britton,
Montgomery
Dr. Max V. McLaughlin,
Mobile

W. O. Cranford,
Marion

Yetta G. Samford, Jr.
Opelika

General Office

Commissioner
A. Frank Lee

Deputy Commissioners
Berry L. Cantrell
Wilmer S. Furlow

Executive Assistant III
Robert C. Rhodes

Clerk I
Cecil C. Spear

Clerk II
Henry A. Soeder
Andrew F. Hull
James J. Sunseri

Clerk III
Gloria Wilson Mann
William L. Battle
Lonnie D. Armstrong
Bishop Jones
Zadie L. Shores

Clerk IV
Milford Sam Dean

Clerk Typist I
Jessie T. Beaty
Lottie B. Lewis

Clerk Stenographer I
Barbara J. Edelen
Billie Ruth Harris

Clerk Stenographer II
Wynette J. Ward
Nell F. Bedsole

Clerk Stenographer IV
Alice Crew

Duplicating Equipment Operator
Jimmie D. White

Key Punch Operator II
Florence R. Alford

Janice B. Harbin
Sarah Ann Sasser

Tabulating Equipment
Operator I
Forrest A. Johnson

Tabulating Equipment
Supervisor I
Henry J. Garrett

Tabulating Equipment
Supervisor II
Leland Hall

Switchboard Operator II
Lucille M. Butts
Judith L. Spencer
Florence G. Carter
Mildred Zuber Brown
Johnnie C. Jones

Account Clerk
Arthur M. Coley
Doris E. Harden
Alton W. Russell

Accountant I
Cecil Rhodes Speake
James H. Clinner
Bayless H. Collins
George W. Rabb

Accountant II
Joe M. McSween
James A. Padgett
Joseph P. Johnson
George L. Vickery

Accountant IV
Lawrence Green Mayo

Property Inventory Officer I
Reuben S. Ruff

Stock Clerk I
John S. Capell

Warehouse Foreman I
Frank Blocker
Rudolph Harden

Radio Operator I
Lewis B. Jackson
Edward Rock

Communications Technician II

James W. Marley

Institutional School Teacher

Virginia Macon

Medicial Assistant

Jas. E. McGlothren

Maynard A. Henderson

Gilbert McGlothren

Austin S. Bush

David B. Helms, Sr.

Charles H. Tuller

Taze R. Baker

Hazel M. Griffin

Sam S. Howell

Physician I

James B. Anderson

Howard S. Banton, Jr.

Rembert D. Bayne

James O. Colley, Jr.

Robert B. Dodson

Jack L. Dozier

Claude G. Godard

John H. Greene

Horace C. Hunt

Joe H. Johnson

William P. Johnson

John Paul Jones

James E. Kendrick

Cecil E. Kimbrough

John M. Kimmey

Thomas Earl Martin

Theron K. D. McFatter

Benjamin W. McNease

Franklin E. Mercer

Dr. James E. Quimby

Dr. David R. Ramey

Robert W. Stallworth

James F. Stanley

Robert P. Stock

Edward Lee Trammell

Jessie J. Walls

Winston A. Edwards

Elmer J. Kocour

James F. Mracek

Dentist

Virgil Wm. Hagan, Jr.

John Daniel McLeod

Chaplain

Wallace H. Welch

Psychologist I

Venra L. Wool

Classification Officer

Grady W. Booker

Gene Tunne Cardwell

Robert Lee Fox

Classification Supervisor

Bill Gilmore

Dog Trainer

Riley B. Hall

Grover C. Carpenter

James H. Driver

Correctional Officer

Oliver Wayne Allen

John C. Bell

Jas. Mildre Browning

Roy A. Baggett

George M. Bunn

J. W. Bonds

Robt. Leon Barron

Charles Ed Baggett

John D. Cooper

Andreau Jay Collier

Lexie L. Crowson, Sr.

Sterling T. Downs

Joseph L. Devaughn

Jas. Warren Foreman

Ernest Ray Fountain

Willie Ray Fowler

Robt. Chas. Graves

Justin D. Garrett

Fred L. Henderson

Cary L. Hilburn

Jimmie E. Helton

Herbert B. Holmes

Wm. Henry Jones, Jr.

Chas. Lee Livingston

Herman D. Little

Harlan O. Lee

John Marshal Little

Mage May

John Calvin Manning

Physician II

Herman L. Rosen

Dr. Irl R. Long

James B. Thomas

Horace Lee McKinnon
John Maddaloni
David R. Maness
Clarence E. Nunnally
James Noah
Dewey E. Payne
Roy Lee Pilgrim
Charles Eugene Peden
Doster P. Pettus
Joseph C. Robinson
Fred W. Shelton
Roy Lee Stoker
Wm. Allen Turk
Wm. Rayford White
David Walker
Dudley W. Wilson
Robert J. Watkins
Wm. Amzie Wright
James Wm. Averette
James Oliver Boyd
James L. Blankenship
James E. Bass
James P. Church
Joseph M. Carlee
James B. Crutchfield
Chas. Batson Crowe
Lofton S. Devaughn
Paul Ray Digmon
Floyd Edwards, Jr.
Hugo English
Roy Gilmore
Hayward Hayes
Woodrow W. Jones
Willie E. Johnson
Charles K. Little
John Andrew McLain
Thomas Noah
Chas. Hobert Owens
Barnes B. Plyler, Jr.
Walter B. Quimby
Everett Levon Rich
Johnny Enoch Wells
Albret F. Williams
David Milton White
Troy Edward Yates
Isaac N. Brown
Grady E. Brothers
Travis S. Baggett
Felton Crumpton
Theodore Creamer

Horace R. Cleckler
Johnnie M. Gardner
Guy H. Hall
Erbie S. Johnson
Willard A. Kernop
Alston A. Lewis
Floyd Martin Poore
Ladd L. Coffey
George V. Carpenter
Johnnie L. Clements
John Robert Downey
Grady Oneal Davis
James Edward Driver
Willie Frank Hall
Johnny Gary Hall
Vander I. Ingram
James Carl Jones
Billy N. Ledbetter
Otha Lee
Reuben A. Norrell
I. W. Oswald
Cleve Pelham
Burton G. Rhoads
Bascom Dois Rosser
Horace J. Totty
Maynard A. Willis
Leo Wm. Bedford
Bob Kenneth Cosby
Harvey Allen Colley
Orville Roy Coogan
Frank C. Dennis
Bernard B. Dickinson
Gordon G. Flippo
Morris E. French
Jos. Wilson Fuller
Allen L. Gasset
Oandrew L. Huffman
Wm. Earl Martin
Alpha C. Norrell
Henry L. Osteen
Thomas Ed Peavey
Charles W. Ryals
Albert Jeff Ross
Joseph B. Reagan
Arvel C. Stearns
Charles J. Sanford
Riley M. Short, Jr.
Will Glenn Taylor
James Turk
Jerremah Ward

Colon Wright
Joseph P. Wells
Thomas M. Burt
Morris H. Britt
Angus M. Carmichael
Warren Lee Conner
Charlie Curlee
Lonnie C. Curlee
Norris E. Davis
Delmas R. Knowles
Huey P. Knowles
Herbert F. Killen, Jr.
James D. Kent
Geo. Washington McKinley
James G. Phillips
Mid H. Shanks
Joe Wiggs, Jr.
Robert L. Armstrong
Kirby J. Ashcraft
Elmer L. Alverson
Wilbur Aldridge
Levi Leon Allen
Hillery V. Best
Lloyd Best
Otto L. Biggs
Ernest O. Blackwell
Samuel J. Bone
Hilliard A. Brogdon
Sidney W. Brooks
Audie L. Brown
Carl H. Brown
John M. Bush
Kenneth Wm. Bentley
Lawrence G. Barrow
Rayford D. C. Bryant
Elbert J. Ballard
Cloyce E. Barrett
John M. Chancery
Shirley D. Chandler
Samuel A. Cobb
Floyd C. Colley
Grover P. Collier
James F. Crouch
Berry F. Collier
Ottis D. Carter
John G. Chancery
William J. Davidson
A. C. Davis
Ocie F. Dennis
Luman N. Donald

Benjamin C. Duke
John C. Duke
Howard M. Davis
Sam S. Davis
Aubery Daniels
Preston Davis
Weldon Eastman
Austin E. Edwards
Hubert T. Edwards
Jessie L. English
Leamon D. Esco
Clayton Estes
Bruce C. Etheridge
Luther F. Fails
Loyd C. Fain
James D. Ficquette
James M. Findley
Samuel A. Fortner
Ben R. Ficquett
Billie Jack Faulk
Bernard O. Fulmer
Jewel L. Garmon
Simmie L. Gay
Barney B. Gilliland
James E. Glasscock
Jasper Glenn
Winston E. Grant
James H. Gray
George S. Gregory
Jesse L. Gullledge
Jesse C. Galloway
William E. Grissett
Euby Gregg
Roy H. Gammage
Richard R. Gray
John Grady Hale
Wiley S. Hall
Herman V. Hamilton
Norwood P. Hand
Cecil M. Headley
Edd Lee Helms
Jesse Higginbotham
Henry L. Holman
Daniel Edgar Hull
Gid F. Hunter
Eley Haynie
Elbert E. Hamm
Ivis B. Heath
Robert W. Ikner
Leonard B. Jefferies

Sanford C. Jennings
 Garnett W. Johnson
 Gary L. Johnson
 Genoma H. Johnson
 John B. Johnson
 Calvin E. Jones
 Jesse J. Johnson
 Charles L. Jones
 Iva Joe Jones
 Ernest Arling Jones
 Fred Chas. Johnson
 Earl D. King
 Thomas D. Knox
 James B. Lewis
 James W. Littlejohn
 Otto Lane
 Gentry D. Lane
 Arthur Mann
 John Lee Marshall
 Pent McGhee
 Luther C. McKenzie
 Jim T. McKinley
 Joseph M. McWhorter
 Dovard T. Melton
 David H. Moore
 Edward Mitchell
 Jesse B. Mainor
 Beno L. Murchison
 George W. New
 Floy Dell Nelson
 Shirley F. Nielsen
 Thomas R. Naile
 Forest C. Osborne
 Mack D. Patterson
 James E. Pyron
 James H. Petty
 Gulie G. Phillips
 Floyd L. Rhone
 Charlie W. Riggins
 Robert A. Rigsby
 L. Junior Roberts
 Murray C. Roberts
 Theodore Robinson
 Wesley T. Robinson
 Zollie V. Robinson
 Homer G. Roughton
 Aulcy R. Rutland
 James O. Rye
 John E. Rutledge
 John D. Robinson

Jessie F. Sanders
 Ernest L. Shoemaker
 Oakley Shumaker
 John D. Smith
 Roy W. Smith
 William G. Smith
 Kyle S. Sanford
 Billie S. Shumaker
 Geo. Louis Spivey
 Lewis E. Thomas
 Joseph R. Thornton
 Martis J. Tyler
 Adolphus Taunton
 Amzi D. Thrash
 Amos D. Thomas, Sr.
 Pinkney A. Waid
 Leon G. Walker
 Ralph Watson
 Festus Douglas Wells
 John J. Whaley
 Joseph J. Wiggins
 J. B. Wilkins
 Shelby Wilkins
 Joe E. Williams
 Willie E. Williams
 Fred Wilson
 John A. Wilson
 R. B. Womack
 Ralph Womack
 William G. Womble
 George W. Wright
 Grady Wright
 Iven W. Wright
 Ralph W. Wright
 Robert O. Wright
 Robert Lee Ward
 Willie T. York

Correctional Sergeant

Luther H. Prickett
 Walter V. Cheek
 James W. Briggs
 William K. Calloway
 James C. Osborne
 Vannie E. Shumaker
 Bennie G. Weldon
 James F. Digmon
 Wallace R. Barber
 Darric A. Brooks
 James M. Holman
 Clarence L. Peavey

- Benjamin H. Pelham
 Correctional Lieutenant
 Herbert D. Cardwell
 James Edwin Murphy
 Robert M. Bradley
 Arthur L. Gibbons
 Buford W. Hatfield
 Millard Lott
 Harry P. Scruggs
 Clinton M. C. Shaw
 William L. Bailey
 John Wesley Adams
 Lacy J. Davis
 Ernest P. Gray
 Robert L. Womack
- Correctional Captain
 James O. Davis
 Joseph E. Bonnett
 Lewis W. Johnson
 William L. Trawick
- Assistant Correctional Warden
 Oscar F. Wells
 Maxie R. McKinney
 Murray Alvi Daniels
 Oscar R. Dees
- Correctional Warden
 John C. Watkins
 Clarence P. Burford
 Novy Lee Hale
 Curtis M. Simpson
- Correctional Officer (Female)
 Katherine Murchison
 Mary L. Wood
 Claudia S. Labriola
 Florence Rawlinson
 Julia I. Collins
 Merla E. Goree
 Mary C. Holt
 Kathlyn C. Johnson
 Virginia Matthews
 Mary Lee Collier
 Lucy P. French
 Jewel B. Aaron
 Nora A. Bass
 Pauline C. Boddie
 Ruth E. Chandler
 Mary K. Conner
- Mayzell A. Faust
 Eunice Mila Goodman
 Ruby J. Johnson
 Annie M. Kelley
 Sarah Morrison
 Laura Mabel McInish
 Evelyn J. Ruffin
 Ivy L. Shipp
 Marie Stanley
 Madell Thompson
 Grace S. Thornton
 Lois K. Wood
- Correctional Officer Supervisor
 (Female)
 Minnie Pearl Levins
- Assistant Womens Correctional
 Warden
 Senie G. Davis
- Institutional Vocational
 Instructor
 George M. Holt
- Youth Development Officer
 Larry D. Bennett
 Richard M. Bridgman
 Jean W. Hare
- Youth Center Security Officer
 Frank B. Dennis
 Eugene R. Latta
 William Osroe Brown
- Youth Center Director
 Judson C. Locke, Jr.
- Livestock Foreman
 William N. Evans
 J. W. Ross
- Correctional Ranch
 Superintendent
 Charles A. Farquhar
- Farm Foreman
 James A. Goodman
 Marvin F. McGraw
 William J. Robbins
- Correctional Field Inspector
 Carl J. Williams
- Custodial Worker
 Frank A. Gordon, Jr.

Watchman

James P. Tidwell

Laundry Manager

Maver Lee Cannon

Steward I

Kathleen B. Holt
 Reba G. Matthews
 John Chappel Hutto
 Howard S. Lafever
 Leon E. Strength
 Hazen L. Whitehead
 John Henry Whitehead
 Henry W. Birchfield
 Clarence M. Chason
 Robert T. Daniel
 William W. Ficquett
 Hoke W. Fulmer
 Andrew F. McDaniel, Jr.
 Leon Spivey
 Claude A. Williams

Steward II

Annie Ruth Bush
 Verner Lee Stone
 James Robert Ryan
 Elmer A. Lake

Steward IV

Charles E. Caldwell

Assistant Mechanic

Andrew J. Lambert

Auto Mechanic

Grover C. Wood
 Hoyt G. Shivers
 Thomas G. Grant

Carpenter

Roy Emmet Knox
 Bennie D. Guy
 Wm. Earl Knox
 Cecil H. Lambeth

Plumber

Wm. Marion Bowden
 Lendel Earl Smith

Electrician

Julius Blankenship

Plant Maintenance Foreman

Henry A. Hand

Building Construction Foreman

Robert K. Huddleston

Building Construction

Superintendent

James T. Hagan, Jr.

Cotton Mill Overseers

William F. Gray
 Archie U. Achimon
 Claud Jerome Hilyer
 Lavell Owens

Cotton Mill Manager

Leonidas M. Gross

Tailor

Marie Hazel Smith

Garment Cutter

John F. Barrington

Clothing Factory Foreman

Mertie L. Lake

Clothing Factory Repairman

Bufford M. Parrish

Clothing Factory Superintendent

Henry H. Yarbrough

Canning Plant Foreman

Andrew J. Collier
 Doris L. Wood

Metal Shop Foreman

Melvin H. Lansford

ABIEL FRANK LEE, Commissioner, Board of Corrections, was born February 21, 1909, at Eutaw, Greene County, son of James Frank and Annie Pearl (Gray) Lee, the former serving four terms as Sheriff of Greene County, during 1922-1947; grandson of Thomas W. and Sue Lee, and of Abiel W. and Fannye (Bassinger) Gray, all of Greene County.

Mr. Lee received his early education in the Alexander Private School and graduated from the Eutaw High School in 1926. He served as Chief

Deputy Sheriff of Greene County, 1931-1934; Sheriff of Greene County, 1935-1938; Chief Deputy Sheriff from 1939 until 1947 when he again served as Sheriff, 1947-1954. He served as Deputy Commissioner of the Board of Corrections until his appointment as Commissioner, 1960; past president and member of Southern States Prison Association; a director of the American Correctional Association, and a member of the Osborne Association. He is a Democrat and a Presbyterian.

Married: February 25, 1931, at Tuscaloosa, Rosalind Elise, daughter of Townley and Chassie Barnes of Macon, Miss., and Tuscaloosa. Children: 1. James Frank; 2. Dinah Lee m. John P. Brock.

STATE BOARD OF COSMETOLOGY

Mrs. Henry C. Mann, III, Montgomery. Term expires 1968.

Mrs. Myrl C. Bailey, Tuscaloosa. Term expires 1972.

Jane Pritchett, Anniston. Term expires 1968.

Mrs. Betty K. Lee, Seale. Term expires 1971.

Mrs. Ora Cordell, Ft. Payne. Term expires 1969.

Mrs. Mary Fayard, Mobile. Term expires 1970.

Executive Assistant II

Billie K. Jehle

Clerk Typist II

Betty J. Ward

Juanita H. Wood

Clerk I

Faye Connell

Clodyne G. Phillips

Mary Eleanor Walker

Clerk Stenographer III

Olivia A. M. Collier

Beauty Shops Inspector

Bivean M. Vaughan

Opal L. White

Hershel O. McClendon

Clerk Typist I

Jimmie K. Davis

STATE CHARTERED CREDIT UNIONS ADVISORY BOARD

Joel R. Brown, Montgomery, term expires 1970

J. C. Coan, Birmingham, term expires 1974

Chester Huckaby, Anniston, term expires 1972

A. M. Kizziah, Northport, term expires 1969

William H. Scogin, Sheffield, term expires 1972

James Stephens, Tuscaloosa, term expires 1974

Richard M. Stevenson, Mobile, term expires 1970

DAUPHIN ISLAND BRIDGE AUTHORITY

Roland Cooper, Camden

Myland R. Engel, Mobile

Walter Ernest, Jr., Mobile

Joseph F. Johnston, Birmingham

Major John J. Jurkiewics, Summerdale

Mayor Peter Plurcht., Jr., Elberta

Riley Smith, Theodore

Mayor J. A. Wintzell, Bayou La Batre

BOARD OF DENTAL EXAMINERS

Dr. R. O. Laffre, 200 South Monterey St., Mobile

ALABAMA STATE DOCKS ADVISORY COMMISSION

1st District—Ralph G. Holbery, Jr., Mobile
 1st District—Albert H. Evans, Butler
 2nd District—W. I. Bowman, Montgomery
 3rd District—James S. Clark, Eufaula
 4th District—Joseph Callaway, Selma
 5th District—Clayton Carter, Guntersville
 6th District—Florin White, Northport
 7th District—Robert T. Wilson, Jasper
 8th District—Gene Warr, Scottsboro
 9th District—Hugh Daniel, Birmingham

ALABAMA STATE DOCKS DEPARTMENT

Director—Houston H. Feaster, Mobile
 Assistant Director—
 Personnel Officer—

STATE DOCKS DEPARTMENT

Executive Assistant III Allen L. Brislin	Clerk Stenographer IV Audrey H. Henderson
Clerk IV Willis E. Tippin	Key Punch Operator II Marilyn O. Warr
Clerk Typist II Mary A. Blanchard Ida Mae Pierce Varnie D. Druery Sue Ernest Fikes	Electronic Data Processing Manager Joseph G. Pazuch
Clerk Typist III Mary J. Gholson Gloria J. Lambert	Switchboard Operator II Rita B. Voivedich Olive M. Lewis Mattie Lee Schimek
Clerk Stenographer I Janice Joy Brady Joyce Ann Patterson Linda Sue Ray	Accountant III George R. Inman
Clerk Stenographer II Maria A. Di Giovanni Sara Burt Scheer	Accountant IV Forney King Hatter
Clerk Stenographer III Lorene C. Whiddon Edith J. Rinehart Dorsey Lee Taylor	Docks Comptroller William J. Colley
	Deputy Personnel Officer II Thomas A. Steely
	Buyer III Neal A. Collins

- Cargo Shipping Clerk
Bonner Lee Barnes
- Cargo Billing Clerk I
Ann Marie Harrison
Jessie Y. Dawson
Wilma S. Hinshaw
Helen Mary Jones
- Cargo Billing Clerk II
Mary Seale Boehm
- Harbor Master
Peter F. Shea
- Assistant Wharves & Warehouse
Manager
David F. Harrell
- Port Sales Representative I
Thomas A. Baker, Sr.
Norman E. Brymer
Jack W. Harris, Jr.
- Port Sales Representative II
Donald Louis Hoehn
- Port Sales Representative III
Julian Ward Smith
Michael Palumbo
- Port Traffic Specialist II
Charles H. Lombard
Clarence H. Walker
- Ports Traffic Specialist III
Charles D. Haig, Jr.
- Inland Docks Operations
Manager
William H. Black, Jr.
- Docks Executive Secretary
Mildred M. Byars
- Assistant Docks Operations
Manager
James B. Johnson
James C. Ward
Robert Milton Hope
- Docks Operations General
Manager
Jesse Manuel Scott
- Docks Operations Engineer I
Arthur E. Green
- Docks Operations Engineer III
James Hollingsworth
- Industrial Hygiene Nurse
Bertha B. Thigpen
- Docks Policeman
Clarence E. Gunnin
Palmer Jerry Wilson
Leonard A. Hines
Fredrick A. Morgan
Doshie E. Barlow
Thomas L. Booker
Harold O. Cooper
John B. Clements
Gene Graves
Horace E. Joscelyn
James J. Kirksey
Grover F. Loper
Abner Little
Milburn Letherwood
Walter J. McPherson
Jesse P. Napper
James David Owen
George W. Owen
Erby H. Pezent
Tyre Pugh
Valentine Thomas
Glenn B. Tippins
Curtis T. Thompson
Ibra Yeager
- Docks Police Sergeant
John D. Bedwell
Raymond J. Allen
Luther L. Brownlee
Albert L. Harris
Charles F. Hearn
James F. Israel
George W. Phillips
Eugene P. Skelton
Otis B. Tatum
- Docks Police Chief
Grady John Flynn, Jr.
- Docks Warehouseman I
James H. Collins

Docks Warehouseman II

James A. Bowden
 Jesse C. Robinson
 James L. Raines
 Marcus J. Boazman
 William M. Cleveland
 James Edward Coleman
 Harland B. Chisholm
 Robert R. Hunter
 Wm. H. Hibbert, Jr.
 Oscar Lord
 Joe Tollie McNutt
 John M. Neese

Cargo Movement Supervisor I

Godfrey Koppersmith
 Luther E. Buckley
 Linwood L. Driskell
 William L. Ketchum
 George Saik

Bag Plant Foreman

John Fenimor Hughes

Assistant Crane Operator

Zachariah B. Bishop
 Thomas C. Hamm
 Jerome H. Henley
 James E. Langham
 William C. Sparks
 Joseph F. Williams

Crane Operators

Harvey A. Shook
 James B. Allen
 Jefferson E. Barnes
 Hannis E. Deas
 Charles G. Foster
 Ezra A. Kervin
 Tramble Plant
 Jessie Lamar Pope
 William H. Smith
 Longino V. Stokley
 Charles M. Spence
 Jessie E. Trest
 Rubel T. Willingham

Crane Operator Foreman

James H. Amacker
 Joseph S. Simmons

Assistant Bulk Cargo Plant
Supervisor

Joseph V. Gonzales

Cold Storage Operator I

Joe E. Brown
 Grover L. Cannon
 Fred Gordy

Cold Storage Operator II

Frank M. Billington

Cold Storage Foreman

Toney W. Stokes

Cotton Warehouse

Superintendent
 Dexter B. Horton

Boat Captain

Royal L. Stewart

Docks Millwright Mechanic I

Gilbert F. Geary
 David E. Nickelson
 Asa C. Scott
 Richard Eugene Tew
 Donald Ray Weaver
 Grant E. Anderson
 Robert F. Blount
 Edgar L. Holland
 John D. Hudson
 James F. Middleton
 Jessie M. Williamson

Docks Maintenceman

Virgis Broadway
 Clinton Fikes
 Robert Howell
 Nicholas Lee
 Henry Mims

Docks Maintenance Mechanic

Ottie R. Walker
 Vaudy J. Howell
 George H. Shellman

Docks Maintenance Foreman

Robert I. Draughon
 Wilbert F. Fleming
 Willis E. Herndon

Docks Maintenance

Superintendent
 Joseph A. Holifield

Docks Electrician I

Herbert J. Therrell
 Roy Terry Trammell

Asa C. Scott, Jr.
 Jackie Leon Harrell
 George Vernon Kemp
 George E. Merren
 Mark Donald Rapp
 Leonard E. Worley

Docks Electrician
 Superintendent
 Edward D. Cain, Jr.

Crane Maintenance Foreman
 Raymond P. Redden
 Willie F. Coleman

Mechanical Maintenance
 Supervisor
 Jack T. Ogletree

Grain Weigher
 Joseph Leon Cherry
 John P. Fisher
 Wm. Dale Morris
 Winston U. Sullivan
 Julian E. Stanley
 Clarence E. Reese

Grain Mixer
 William R. Moorner
 James O. Mothershed

Assistant Grain Elevator
 Superintendent
 Samuel Eugene Adams
 Gerald R. Shipp

Grain Elevator Superintendent
 Ernest Mothershed

HOUSTON H. FEASTER, Director of Alabama State Docks, was born in Frisco City, son of David and Daisey Feaster. At an early age his family moved to Mobile where he attended Murphy High School, graduating in 1938, and Mobile's Spring Hill College.

Mr. Feaster joined the United States Navy during World War II as a seaman and served aboard destroyers in the Pacific. He was separated from the Navy in 1945 as a lieutenant and returned to Mobile where he joined his father-in-law's wholesale plumbing supply firm. In 1962 he served as campaign manager in Mobile County for Governor George Wallace. In January, 1963, Governor Wallace appointed him Director of State Docks. In January, 1967, he was reappointed by Governor Lurleen Wallace and in May, 1968, Governor Albert Brewer announced his retention of Mr. Feaster as Director. In 1965 he was appointed a member of the National Defense Reserve and the Federal Area Port Controller for the State of Alabama.

Married Marie Donaghey of Mobile. Children: 1. Carol; 2. Melinda; 3. Colma; 4. Rebecca; 5. Houston, Jr.; 6. Florence.

DEPARTMENT OF EDUCATION BOARD OF EDUCATION

Governor Lurleen B. Wallace, President, Montgomery to May 7, 1968

Governor Albert P. Brewer, President from May 7, 1968

Dr. James D. Nettles, Arlington, First District, Term 1967-1973
 Ed Dannelly, Andalusia, P.O. Box 366, Second District, Term 1965-1971
 Mrs. Carl Strang, Eufaula, P. O. Box 77, Third District, Term 1967-1973
 Fred L. Merrill, Anniston, P. O. Box 910, Fourth District, Term 1963-1969
 W. M. Beck, Fort Payne, 215 Grand Avenue, South, Fifth District,
 Term 1967-1973

Victor P. Poole, Moundville, Sixth District, Term 1963-1969
 W. C. Davis, Fayette, Seventh District, Term 1965-1971
 Cecil Word, Scottsboro, Eighth District, Term 1965-1971
 Rev. Harold C. Martin, Birmingham, 1804 30th Street, West, Sixth
 District, Term 1967-1973

DEPARTMENT OF EDUCATION
 EXECUTIVE DIVISION

STATE SUPERINTENDENT OF EDUCATION—Ernest Stone

Executive Assistant III
 Mary Agnes Brindley

Clerk I
 James Thos. Bryan
 William E. Kimbrough
 Blanche H. Clark
 Wanda G. Chatham
 Joseph Ed Jones

Clerk II
 Mary E. Alexander
 Earnest Earl Tynes
 Carl E. Plecker
 Melburn Ott
 Mary F. Owens
 Nelldeane Price

Clerk III
 Virginia R. Barnett
 Carline H. Ramage

Clerk Typist I
 Jeanette R. Tesla
 Donna Kay Fouts
 Janice Lee Jones
 Agatha R. Kilpatrick
 Gloria S. McCormick
 Flora K. Bozeman
 Milliscent V. Cospers
 Gwendolyn Sue Diehl
 Betty K. Dillard
 Jean B. Freeman
 Sherry Dianne Lee
 Lola Mae McCormick
 Jo Ellyn Mosko
 Delma Goodwin Ray
 Marion E. Redditt
 Mary J. Wells
 Sylvia T. Crumpton
 Doris Lee Elliott
 Carol W. Estes

Mattie Lou Smith
 Joyce E. Nabors
 Mary Nell Smith
 Louise A. Ward
 Elaine N. Owens
 Clara M. Birchfield
 Louise P. Bauder
 Grace Cole
 Lois C. Foshee
 Jeanette C. Howard
 Margaret E. Miller
 Lena L. Missildine
 Loreda Nelson
 Eloise Rogers
 Evelyn B. Ward

Clerk Typist II
 Edna Deese Andoe
 Patricia A. Stephens
 Suzanne P. Davidson
 Betty Ellison
 Evelyn H. Turner
 Judy L. Mitchell
 Janet B. Plummer
 June D. Rogers
 Betty W. Jackson
 Gwendlen M. Ross
 Gladiola Webb
 Sarah Mae Head
 Frances M. Kent
 Louise B. Lackey
 Margaret McCluskey
 Cordelia H. Roton
 Mary B. Zyne

Clerk Stenographer I
 Jacquelyn R. Beck
 Myra Emily Bonds
 Laura B. Boren
 Julia Ann Campbell
 Kay Watson Chapple

Margaret S. Colburn
Annette Holley Dunn
Katherine E. Foreman
Karen M. Larsen
Barbara Ann Morgan
Sandra Gail Mathis
Betty W. Morton
Drucilla Nunnelley
Kathy Ruth Tanner
Juanita J. Willie
Cheryl C. Wood
Rebecca P. Andrews
Ethel C. Brook
Constance V. Bray
Marlene M. Coiner
Karen S. Collier
Dorothy Jean Dobbins
Sylvia Ann Gray
Beverly E. Hargett
Rachel L. Hammonds
Sindy Lu Heyrock
Janice T. Lyndall
Susan H. Lakey
Janice G. Myers
Blondie McQuagge
Michele B. Oliver
Jeannie P. Roden
Jane G. Ruud
Laverta Shackelford
Marsha Ann Stewart
Doris Gail Smith
Sandra Floye Snow
Paula Leah Story
Lyla Mae Smalley
Doris A. Whitson
Brenda J. Whitlock
Vivian D. Wells
Jean M. Bise
Dorothy L. Barnett
Bobbie F. Cross
Johanna Dyer
Juanita D. Guy
Ernest Hollingshead
Mona T. Hudson
Janice Ruth Hill
Deedy Jo McGehee
Judy Mae Mullenix
Judith M. McGaughy
Carolyn G. Simon
Peggy Bolin Wood

Ruby A. Anderson
Gloria J. Butt
Shirley J. Blevins
Rachel C. Drummonds
Emma M. Ellison
E. Virginia Farrior
Nancy Frances Odom
Alice H. Ramsdell
Barbara J. Scott
Margaret A. Stanley
Janice A. Uptagrafft
Karen Lois Woolley
Jeanette K. Watts
Mary Ford Burton
Elizabeth J. Brown
Patricia C. Edwards
Mary Lynn Motley
Donnis E. Reynolds
Onvia Jean W. Sides
Mattie C. Whitlock
Carolyn C. Benson
Mary Faye Daughtry
Joan A. Feazell
Patsy B. Kendrick
Marie Janice Lawson
Bobbie W. McVay
Hazel Ione Marshall
Patricia G. Pate
Barbara B. Roberts
L. Annette H. Tucker
Betty M. Barley
Peggy W. Cox
Mildred Jean Daniel
Jean M. Martin
Mary Arthur Melton
Lenora A. Strickland
Thera Hal Underwood
Nina A. Wallace
Callie Sue Waites
Ruth H. Cullifer
Barbara A. V. Rice
Laura R. Ratchford
Frances T. Smith
Luella B. Stuart
Veda R. Barrow
Sherry V. Bryan
Mary S. Collins
Betty W. Daniel
Betty Ruth Edwards
Pearl D. Gray

Edith P. Lawson
 Linda Faye Moss
 Ruth A. Park
 Lula Faye Porter
 Patricia Ann Pike
 Nancy C. Russell
 Betrice M. Satchwell
 Eva Elizabeth Snider
 Lucile C. Thompson
 Mildred Vanderveer
 Alice L. Watts
 Sadie Cork West

Clerk Stenographer II

Juanita E. Barclay
 Alice C. Albertson
 Brenda Elaine Bland
 Karen F. Blackwell
 Antnet L. N. Daughtry
 Zellastine Evans
 Jessie M. Jackson
 Jessie Erlene Lee
 Sarah B. Longshore
 Charlotte McKinney
 Betty H. Petty
 Gloria Renner
 Valerie G. Schwartz
 Linda Nell Weekley
 Hazel Ruth Gingles
 Jessie Lea Green
 Peggy Joan Hallman
 Dorothy M. Handley
 Sarah Ann Johnson
 C. Neal Crockett
 Eula C. Gibson
 Ruth P. Goode
 Carolyn V. Hall
 Peggy McCartha
 Mickey J. Stith
 Dorothy N. Wild
 Barbara N. Alford
 Sandra Faye Beasley
 Cherry Sue Bowen
 Mary Sue Daniel
 Margaret H. Dozier
 Patricia Ann Dortch
 Carolyn T. Knight
 Martha Ann Lewis
 Jacqueline Linton
 Emmelyn Y. Longcrier
 Sandra M. McKay

Dora M. Moore
 Bobbie Jean Miller
 Elizabeth H. Reese
 Nanette E. Cochran
 Mary G. Chambers
 Mary Jo C. Pilcher
 Faye Deloris Smith
 Mary Joyce Seifried
 Jeanette H. Smith
 Peggy Ann Thornton
 Shirley Anne Walton
 Ellen B. Armstrong
 Melanie F. Atcheson
 Lexie B. Barton
 Evelyn G. Boyd
 Irene Bowick
 Annie Lee Ball
 Sara D. Carr
 Bonnie W. Driskill
 Mamie T. Ruth Dunn
 Clara Finkelstein
 Nannie E. Harris
 Eura E. C. Haynes
 Verla T. Huffman
 Viola H. Heath
 Sylvia Rayne Hughes
 Bettye D. Howard
 Mildred A. Jenkins
 Betty B. Jennings
 Thelma N. Lanier
 Lavon S. Lawrence
 Evelyn E. McRee
 Dorothy C. Noles
 Betty W. Nichols
 Bettye B. Naugher
 Nina D. Owens
 Rosalie L. Phillips
 Jewel F. Rodenhauser
 Margaret W. Russell
 Emily G. Renda
 Selma V. Smith
 Wilma Jean Smith
 Velma S. Sparks
 Evelyn C. Starling
 Faye M. Searle
 Frances H. Trawick
 Clara L. Warren
 Bobbye B. Williams
 Nell H. Wilson
 Gulmer Wilson

- Clerk Stenographer III
 Marie B. Pope
 Frances L. Mizell
 Dorothy A. Patterson
 June B. Farr
 Margaret R. Blanton
 Madge H. Braehler
 Elizabeth Callaway
 Georgia Pete Gallis
 Frances R. Gardner
 Geraldine D. Goodson
 Alma W. Harris
 Willie Kennedy Horne
 Julia G. Nichols
 Rebecca B. Peterson
 Cara Beck Stafford
 Mary Frances Stern
 Betty Adams Wilborn
 Exa Andress Wilson
- Clerk Stenographer IV
 Mary Jo B. Fike
- Bookkeeping Machine Operator I
 Edna L. Smitherman
- Duplicating Equipment
 Operator I
 Michael E. Carter
 Kenneth C. Haynes, Jr.
 Verner Simpson
- Duplicating Equipment
 Operator II
 Shelly N. Jackson
 Richard M. Marsh
- Duplicating Equipment
 Operator III
 Lum A. Lanier
- Key Punch Operator I
 Lynuard Culverhouse
 Ruby T. McCary
 Linda Diane Taylor
 Constance L. Stewart
- Key Punch Operator II
 Katrina P. Previto
 Eleanor H. Parker
 Joan L. Stifflemire
 Patsy O. Brown
 Carolyn M. Erke
 Margaret J. Poe
- Tabulating Equipment
 Operator II
 Betty S. Cox
- Electronic Computer Operator
 James A. Coley, Jr.
 Jas. Raymond Kynard
 Betty K. Stevens
 Mary Ann A. Long
 Joyce W. Pierce
- Electronic Data Processing
 Manager
 William R. Johnson, Jr.
- Programmer II
 Percy Vance Brown
 Wm. Gerald Helms
 Dorothy M. Hughes
- Switchboard Operator I
 Myrlee E. Hartley
 Margaret R. Farmer
- Account Clerk
 Doris M. Anderson
 Bessie B. Cross
 Verlon R. Frost
 Ida K. McCartha
 Joy S. Paige
 Mary Frances Powell
 Rissie C. Ragan
 Dale L. Wyatt
 Carolyn S. Welgos
 Genell N. Brunson
 Agnes P. Cauthen
 Margaret C. Campbell
 Mildred N. Gaylord
 Virginia Anne Henry
 Frances M. Smith
 Jewel Justice
 Linda C. Summerlin
 Doris F. Wingard
 Novice G. Evans
 Roy Lawrence Jones
 Virginia D. Sanders
 Marjorie McCue
 Louise S. Nichols
 Norma B. Watts
- Accountant I
 Nell R. Haynes
 Wilkie Hugh Thompson

Rubye M. Grimmer	Educational Guidance
Priscilla Johnson	Consultant III
Mary D. Barkley	Wm. Edwin Truitt
Elsie G. Berry	Clifton Nash
Linnie C. Burton	
Frances G. Troy	
Accountant II	Education Consultant II
Walter B. Stevenson	Annie Mary Ramsey
Robert D. Williams, Jr.	Dorothy T. Schwartz
Frances M. Bryant	Wanda Lou Walton
Eugene H. Underwood	Gurthel Irene Cox
	Jimmie H. Goodman
	Lois T. Miller
	Ghary M. Akers
Accountant III	Russell Ivan Berry
Gladys M. Stokley	Marie Hodge Hendrix
	Woodrow W. Weldon
Statistician II	Kennith Blankenship
Flora G. Killough	Lloyd M. Crook
Imogene H. Lewis	Ruth H. Johnson
	Horace E. McWhorter
Statistician III	Ernest V. Newman
Ruth Lockett	Ernest L. Babb
	David D. Black, Jr.
Information Specialist III	O. M. Bratton
Frank G. Tucker	Jessie Butler Jones
	Delbert R. Kennedy
Surplus Property Agency I	Vola Marshal Morris
Eldon Curtis Smith	Mabel C. Robinson
Elza Lee Gurganus	Marshall H. Spann
	Esther Murphy
Assistant Surplus Property	Curtis W. Self
Manager	Ibbie K. Bradford
Eugene B. Harris	Samuel M. Bolding
	Joanna Breedlove
Stock Clerk I	Jesse D. Couch
Dewey W. Wilks	Melissa Emory
	Clyde G. Horton
Mechanical Stock Clerk	Charlotte H. Jones
James E. Moon	Frances D. Jones
	Anita King
Trainee	Allen L. Knox, Jr.
Eileen L. Henderson	Lulu Rainer Palmer
	Carrie C. Robinson
School Architect	T. G. Smith, Jr.
Marvin Killingsworth	Emerson, Van Cleave
	Fermon C. Vickery
Assistant Adm. Finance Director	
James H. Boockholdt	
Director School Administrative	
Finance	
Wm. Horace Kimbrough	
Educational Guidance	Education Consultant III
Consultant II	Nelle Clark Hause
Louise Weeks Gann	Nina Nix Martin
	Edward Austin Spear

Clifton Youngblood	Thomas O. Harris
William A. Heustess	Robert E. Juhnke
Norman O. Parker	Joseph Robt. Norwood
Roy T. Alverson	Clifford L. Adcox
Alpha A. Brown	Elmer C. Edwards
Ledford Leon Boone	Horace A. Murphy
Erline Curlee	
Chas Pierce Hayes	Vocational Instructor II
Floyd R. Johnson	Kermit Young
Edwin L. Williams, Jr.	Bobbie Jos. Fowler
	Josephine Holliday
Education Consultant IV	Edward Donald Todd
Frank Torry Speed	James Wade Battles
Annie Mae Turner	
Wm. Ewing Mellown, Jr.	Vocational Education
Noel P. Benton	Supervisor I
Freddie Wayne Wood	Cecil C. Brooks
	Charles F. Bilbro
Physical Education Advisor	Albert P. Lowman
Charles D. Stapp	
	Vocational Education
School Transportation	Supervisor II
Consultant I	Leolen Sizemore
Thurman H. Howell	Phillip W. Scroggins
Edward C. Madison	Thomas W. Buckelew
Freeman Lee Johnson	Aubrey Clyde Bardon
	Jas. Robert Hollis
School Transportation	James W. McCarver
Consultant II	Laholme McClendon
Leonard E. Platt, Jr.	Novel Lynne Rhudy
	Judy Bess Robinson
School Transportation	Alvin H. Halcomb, Jr.
Consultant III	Sandra King
Lewis Gray McGee	Leonora Carr Rainer
	Mary Jo Ventress
Director of Elementary	Charlie Will Hayden
Education	Paul B. Holley
William M. McCall	James Cecil Lindley
	Carolyn G. Brown
Director of Secondary Education	Evelyn C. Cotney
John Clyde Blair	Betty Jean Coe
	Mattie Sue Dawson
Assistant Superintendent of	Ben P. Dilworth
Education	Howard W. Green
O. P. Richardson	James C. Hunnicutt
	James Cusic Hollis
International Educational	Spencer V. Johnson
Coordinator	Homer N. Lewis
Gerald Wm. Hause	Bernis G. Mantel
	Gip Massey
Education Research Associate	Ruby C. Phillips
Austin R. Meadows	
Vocational Instructor I	
Eugene Monroe Wells	
John F. Drake	

Ward L. Rickard
 Lewis L. Sellers
 Otto B. Smith
 Rex R. Sullivan
 Jesse Eugene Smith
 Bettye S. Turner
 James Russell Thomas
 Billy Joe York

Vocational Education

Supervisor III

James Rich Bishop
 Eva S. Carr
 Anacile Riggs
 Thurston L. Faulkner
 Ada Ruth Stovall
 Hubert F. Worthy

Rehabilitation Counsellor I

James B. Glover
 Doris D. Buhrmaster
 Lester A. Bryant
 Gareth H. Bryant
 Martha Lou Dempsey
 Ronald Gilbreath
 Olga Mae Lewis
 John D. Lowery, Jr.
 Camille H. Ransom
 Beauford C. Watson
 Herbert Jas. Collier
 Jas. Booth Gibbons
 Johnny M. Garrison
 Ronald H. Haynes
 Royual Wayne Hay
 Joseph Robt. Lambert
 George Wm. Odom
 John Edwin Simpson
 Dan Lee Smith
 Charles A. Varner
 David W. Head
 Jeptha Rex Purvis
 Geo. Eugene Grater
 Hubert R. Rye
 Robt. Andrew Conaway
 John Danie Driscoll

Rehabilitation Counsellor II

Olan K. Anthony
 Ann Owsley Anderson
 Mildred K. Coffman
 Billy Rae Carlisle
 J. C. Higdon

Jerry Herman Head
 Charles A. Parker
 Beulah F. C. Whatley
 Evelyn C. Woolsey
 Charles R. Abel
 Jessie B. Broome
 Janey Irene Head
 George G. Holmes
 John M. Locklin
 William R. Myers
 William M. Orman
 William Spraggins, Jr.
 Harold Woodman, Jr.
 Willard Dean Akin
 Clyde Hale Mims
 Carl H. Nowell
 Jerone A. Savage
 Chas. Henry Johnson
 Jas Marion Searcy
 Loyal S. Williamson
 James O. Harris
 Wilbur L. Gholson
 Bufford M. McConatha
 Royce L. Slate
 Warren M. Webster

Rehabilitation Counsellor III

Jas. Gladyn Joiner
 John A. Blankenship
 Arnold Mills
 Clinton Wainwright
 Joe Lee Parsons
 Louie C. Weed
 Alexander R. Bishop
 Robert T. Bartee
 Ira P. Bowers
 Alex L. Cooper
 Chas. Joseph Delong
 Jas. Howard Elliott
 Roy G. Gregory
 Robert W. Howard
 Ira Charles Mitchell
 Kenneth J. Smith
 William R. Smith
 Braxton C. Tatum
 Erwin D. Bearden
 Malmer R. Browder
 Herman T. Culpepper
 James L. Gilbert
 Wilbur Gene Kerlin
 Jessie W. McCaleb

- Marguerite McKinnon
Eugene H. Morgan
Carl D. Monroe, Jr.
Aubrey E. Neely
Grady Patton
Ila J. Pesnell
Wesley B. Pruett, Sr.
Charles E. Ryals
James H. Roberts
Ben F. Simms
William C. Taylor
John M. Thomas
Russell Turberville
Glen A. Youngblood
- Rehabilitation Supervisor I
John E. Hardage
Thurston G. Chandler
Shilton L. Gilliland
John W. Haynes
Paul Jackson
Oscar F. Johansen
Frank W. Jenkins
Samuel G. Norris
Clinton R. Owens
Charles H. Rowe
Frances B. Woods
Ronald F. White
- Rehabilitation Supervisor II
John R. Gordon
Samuel L. Canerday
John B. Parsons
Wilbur M. Wilson
Henry W. Aston
James W. Cowen
George L. Hurt
Homer L. Jacobs
William Taft Porter
Holmes A. Turner
Leslie J. Waller
- Director Rehab. Crippled
Children
Owen F. Wise
- Asst. Director Rehab. Crippled
Children
Rufus B. Bagley
George M. Hudson
- Crippled Children Supervisor
David Bryson Byrne
- Director Vocational Education
John F. Ingram
- Crippled Childrens Nurse I
Jane Terrell Lee
- Crippled Childrens Nurse II
Betty Self Jaudon
Dorothy T. Sellers
Lillian L. Wooley
Eugenia A. Hull
Virginia Alexander
Esther E. A. Bachmann
Sallye L. Nettles
Marion F. Tupper
- Crippled Childrens Nurse III
Metta Fay Street
Emily Ferrari
Elin Holst Silsby
- Crippled Childrens Nurse IV
Lois M. Wildsmith
- Physical Therapist II
Miriam A. Arbaugh
Carmen E. Montgomery
Charlotte S. Yonclas
Mable Ruth Gunter
Margaret E. Neal
- Physical Therapist III
Ida May Summers
- Crippled Childrens Social
Worker Asst.
Jean C. Tarbell
- Crippled Childrens Social
Worker
Doris Jean Brooks
Grace B. Bradley
Mary Ruth Crawford
Peggy T. Holland
Mary Carlton Moseley
Sallie B. Smoke
Margaret J. Stevens
Mary J. Thomsen
- Medical Social Worker I
Martha Eliz. Edwards
Ruth O. Allen
Margaret C. Beaird
Myrtle L. Cash

Mary D. Durham	Custodial Worker
Mary H. Sullivan	J. T. Franklin
Lou R. Woodall	
Medical Social Worker II	Equipment Operator II
Margaret Beasley	Leamon E. Baxley
	Ernest J. Edwards
Psychologist II	Elby Bee Lyons
Ruth Fondre Sanders	
Fred R. Wells	Auto Mechanic
Faye Mattox Brown	Acey B. Edwards

ERNEST STONE, Jacksonville, superintendent of education, was born December 24, 1912, Crossville, Alabama, son of Samuel Washington and Katherine (McDaniel) Stone; grandson of William Washington and Ruth (Bunch) Stone of Georgia and of Johnathan and Belinda (Homes) McDaniel of Georgia. William Washington Stone was a chaplain in the Confederate Army. Johnathan McDaniel was a rural merchant and farmer.

Dr. Stone was educated in the Kilpatrick Elementary and Junior High School in DeKalb County, the Gaylesville Academy in Cherokee County and the State Agricultural School in Albertville. He graduated from Jacksonville State University in 1933 with the B. S. degree and from the University of Alabama in 1938 with the A. B. degree. In 1939 he graduated from the University of Alabama with the M. A. degree and received the LL.D. degree from Samford in 1962. During 1933-42 he was a teacher and junior high school principal. Dr. Stone was superintendent of DeKalb County schools, 1942-43. He served in the United States Navy, 1943-45. He was professor of Education, Jacksonville Laboratory Schools, 1946-47. Dr. Stone became state Superintendent of Education for the term 1967-1971, having been elected in 1966. In 1947 he was president of the Alabama Education Association. In 1956 he was delegate to the Democratic Convention (State at large). In 1968 he was elected a presidential elector. He is a member of Phi Delta Kappa, Kappa Delta Pi, and Kappa Phi Kappa professional fraternities and Delta Chi social fraternities. Dr. Stone is the author of **Eighty-three Case Studies of Dekalb, County High School Students**, 1939, **Preventive Medicine in Schools**, 1940, **Mr. Stone Goes to Europe**, 1950.

Married: August 18, 1934, Sylacauga, Alabama, Katherine, daughter of W. C. and Mary Maude Gann of Sylacauga. Children: 1. William Ernest.

STATE BOARD OF EMBALMING

Charles E. Henderson, Florence
 Paul Martin, Birmingham—Chairman
 James Isom, Sylacauga—Secretary

Members:

Robert N. Bolton, Columbiana. Term expires 1968.
 Grady H. Wiggins, Hanceville. Term expires 1969.

J. Paul Martin, Birmingham. Term expires 1970.
 Charlie Guntharp, Decatur. Term expires 1972.
 Sam Cope, Evergreen. Term expires 1971.

ENGINEERING BOARD

Melville S. Priest, Auburn
 Lewis C. Pattillo, Hartselle
 C. W. Harrison, Birmingham
 Harry E. Myers, Mobile
 W. C. McKenzie, Bessemer
 K. R. Daniel, Birmingham

STATE BOARD OF REGISTRATION FOR PROFESSIONAL
ENGINEERS AND LAND SURVEYORS

Executive Secretary
 Sarah E. Hines

Clerk Stenographer I
 Jenny Kay Payne

Clerk Typist I
 Carol Jean Cook

Clerk Stenographer III
 Mary Lee Edgar

Clerk Typist II
 Helen Ruth Monfee

DEPARTMENT OF EXAMINERS OF PUBLIC ACCOUNTS

Ralph Parker Eagerton, Chief Examiner, died 16 Dec. 1967

Gayno W. Tobias, Appt. Chief Examiner, 1 Feb. 1968

Examiners of Public Accounts

Assistant Chief Examiner
 Gayno Wallace Tobias

Duplicating Equipment
 Operator II

Clerk II
 Henry Lee Rogers, Jr.

Lemar R. McCormick

Clerk Typist II
 Florence J. Williams
 Martha R. Davis
 Minnie Ruth Dismukes
 Delana E. Dollyhigh
 Mary Louise Jones
 Willie T. McDonald
 Mary Lou Wright

Accounts Examiner
 Thos. Edwin Peeks
 Melvin Thos. Smith
 Joseph C. Andrews
 Robert Eugene Boyd
 Ernest Ralph Davis
 Donald Hayes Graham
 Wayne E. Hall
 George Edgar Byrd
 Carl Jackson Greene
 Fred Kimmey Ham
 Geo. Woods Phillips
 Robt. Eugene Stabler
 Kenneth H. Stringer
 Lawrence Ed Wright

Clerk Stenographer II
 Doris Daniels Burns
 Zelda Ruth Hawkins
 Eloise B. Strozier

Clerk Stenographer III
 Willie M. Baggett

Accounts Examiner II

Morris F. Kendrick
 Joe H. Lott
 Charlie R. Morrison
 Frank L. Packard
 James Robt. Raiford
 Albert D. Richards
 Wm. Fredrick Wood
 Charles W. Wilbanks
 Robert Bonner
 Bartlett M. Burson
 Chester V. Bryant
 Aubrey Brewton
 Pleasant L. Compton
 Thomas C. Caver
 Rayford E. Chambers
 William W. Dillard, Jr.
 Joseph H. Floyd
 Edwin A. Hester
 Hollis W. Howell
 Bobby J. Hardy
 James T. Light
 Felix D. Leslie, Jr.
 Charles A. Marsh
 Anderson R. Mann
 Arthur Cecil McCall
 William H. Mitchell
 Bill Moman
 James J. Minor
 Jack S. Norton
 Frank Parks
 John C. Phillips

Leonard E. Ross
 Jesse D. Robinson, Jr.
 Herman W. Thomas
 Walter W. Wise
 Benjamin E. Woods
 Wilmer A. Watson, Jr.
 Raymond B. Cobb
 Dalton F. Tommie
 Cassius Brady
 David C. Fox
 Malcolm E. Harden
 James Erskine Moore
 Alfred J. Newman
 Lacey L. Robertson
 Fred N. Stephens, Jr.
 Frances G. Grantham

Accounts Examiner III

Frank D. Brooks
 Gray Thatcher
 W. L. Blackmon
 Dickson L. Brock
 Robert Hall Jackson
 Jesse Beverly Ward
 Eley C. Frazer, Jr.

Accounts Examiner IV

Alfred W. Steineker
 Charles King White

Attorney III

James W. Webb

RALPH PARKER EAGERTON, Chief Examiner of Public Accounts, was born July 21, 1903, at St. Stephens, Berkley County, South Carolina, son of John Cecil and Elizabeth Mable (Wilder) Eagerton, the former of Marlboro, S. C., and the latter of St. Stephens, S. C.; grandson of Charles Samuel and Loretta Frances (Parker) Eagerton, of Darlington, S. C.; and of Joseph Mallett and Julia (Russell) Wilder of South Carolina.

Mr. Eagerton attended Edgar's School and Barnes' School in Montgomery, and graduated from The Citadel, Charleston, S. C., and at the University of Alabama. His professional degree was in Business Administration. He was made State Accountant in 1934 and Examiner of Public Accounts in 1935, and was named Chief Examiner in 1947. He held this position until his death on December 16, 1967.

Married: Maude Allene McKinney of Camden. Children: 1. Ralph, Jr.; 2. William McKinney.

GAYNO WALLACE TOBIAS of Montgomery was elected Chief Examiner of Public Accounts to complete the unexpired term of Mr. Eagerton. Mr. Tobias had been assistant chief examiner for a number of years. He announced his intention to retire at the completion of this term of office, September 30, 1968.

FARMERS MARKET AUTHORITY

Board Members:

John DeRamus, Clanton, Term expires 1970.
 Howard Brown, Jasper. Term expires 1970.
 C. Fred Holle, Birmingham. Term expires 1970.
 Collier Freeman, Dothan. Term expires 1972.
 Walter Givhan, Safford. Term expires 1972.
 Aaron Bailey, Huntsville. Term expires 1974.
 Leslie Hatchett, Grand Bay. Term expires 1974.
 George Kaiser, Foley. Term expires 1974.

Administrator

William M. Arrington

Clerk Stenographer II

Mary H. Nolen

DEPARTMENT OF FINANCE

Director's Office

DIRECTOR OF FINANCE—Seymore Trammell to May 8, 1968

DIRECTOR OF FINANCE—Robert B. Ingram after May 13, 1968

ASSISTANT DIRECTOR OF FINANCE—Richard B. Stone
to May 8, 1968

ASSISTANT DIRECTOR OF FINANCE—J. Thomas Brassell
after May 13, 1968

Clerical Aide

Debra Summerlin

Clerk I

Warren Debardelaben
Grace C. Noble

Clerk II

Elizabeth M. Flinn
Hattie H. Halse
Henry S. Rost, Jr.
Evelyn J. Crew
Mary H. Bentley
Elma B. Chapman
Sarah Ruth Dendy
William E. Deupree
Marian K. Lumley
Olga L. Searcy

Central Mail Room Clerk

John T. Mitchell
Carl Asbury Poteat
Willoughby E. Lacy

Clerk Typist I

Mary Sue McCain
Jeanette J. Bender
Pansy Crumb Rogers
Lily J. Keener
Edwina L. Sheehan
Mary I. Taylor
Era O. Wallace

Clerk Typist II

Mary Ethel Jones
Frances S. Little

Clerk IV

Ethel K. Barnett

Clerk Stenographer I

Linda Faye Jones

Clerk Stenographer II

Loretta C. Straughn
Lynda G. Billingsley
Edna S. Ward
Anne M. Davis
Rose O. Livingston

Clerk Stenographer III

Jimmieue Gibson
June Reid Hargrove
Charity L. Slaughter

Corporate Finance Secretary

Julia Lynette Allen

Secretary to Finance Director

Verla H. Jones

Billing Machine Operator

Ida T. Gregory

Calculating Machine Operator

Helen Mae Almon
Robbie T. Freeman

Key Punch Operator I

Patricia B. Koepka

Key Punch Operator II

Mollie Anna Smith
Jeane B. Macon
Ann Pace Sheriff
Grace Ward
Carolyn S. Willis

Electronic Computer Operator

Timothy G. Martin
Mary W. Monroe

Machine Accounting

Supervisor II
James T. Brassell

Switchboard Operator II

Julia B. Jaffe
Gladys C. Motley
Lillian E. Reeves
Lucy Mae Redmond
Wanda Elaine Huxford
Kathryn Y. Stough
Helen Frances Smith
Clyde S. Sawyer
Mertice Adams
Mary F. Butler

Dorothy E. Daye
Cornelia M. Harris
Fontayne E. Lorren
Lucretia B. Maloy
Gladys R. Patton
Lois D. Sexton

Switchboard Supervisor

Willie D. Westbrook

Account Clerk

Katherine B. Jones
Elizabeth M. Hydrick

Accountant I

Nancy L. Goins
Ida May S. Bullock
Vera H. Coburn
Mary Lee Dewberry
Irma S. Rountree
Robert N. Staggers

Accountant II

Ellie Rue Cauthen
David B. Foshee

Accountant III

Charles W. Becker
Henry Leo Burgess
William H. Isbell
Roy W. Sanders

Budget Examiner I

Wyman Lee Ausley

Budget Examiner II

Gladys G. Boswell
Charles Corley Rowe

Budget Examiner III

Frank R. Wakefield, Jr.

State Budget Officer

James V. Jordan

State Comptroller

John Graves

Building Guide

Eltrym Chalker
Fleming Rowell, Mrs.
Lula D. Davidson
Alice P. Sharp
Marie Howell Walker
Virginia Richardson

Jean D. Thaggard	Robert O. Lockett
Jane Sims Burgess	Floyd G. Moseley
Vera L. Moore	Samuel F. Parham
Ruby I. Roper	Levie O. Tomlin
Margaret Whetstone	Elevator Operator
Mary Croxton Beach	Willetta Burchfield
Lucile K. Ferguson	Mables Jones
Mary E. Keith	Domestic Worker
Mittie Miller	Eugenia Huffman
Annie S. Pagett	Eunice Woods
Ethel J. Steagall	Building Custodian I
Capitol Hostess	U. Milton Sellers
Mary S. Owsley	James Elmer Neal, Sr.
Property Inventory Officer II	John M. Davis
Fletcher H. Kersh	Building Custodian II
State Buildings Superintendent	Stanton Bulloch
Mills M. Cowling	Watchman
Buyer I	Claudie H. Coffman
David F. Gorrie	Rufus C. Fountain
Mary Oliver Evans	Wm. Norman Sorensen
Orlena L. Montgomery	William W. Black
Louise P. Whitfield	Otto McCord
Buyer II	Clements S. Ballow
William M. Ledyard	Neal H. Chandler
Louis Jos. Watts, Sr.	James B. Graham
Buyer III	Richard Hobbie
James T. Sowell	Charlie Leon Howard
State Purchasing Agent	John E. Scott
Howard White	Utility Laborer
Stock Clerk I	Jewett C. Talley
Thomas D. Hawkins	Grounds Foreman
Attorney III	Charles A. Browning
James T. Hardin	Cabinetmaker
Insurance Fund Manager	Benjamin H. Sims, Jr.
Thomas D. Weston	Painter
Property Insurance Inspector	Gerald W. Earnest
Gaynor L. Gosa	William Lindley Grissom
Roy E. Hopkins	Willie M. Payton
Claude B. McRae	Plumber
Capitol Patrolman	Bennie R. McCord
William J. Roper	Air Conditioning Technician II
Willie W. Haynie	Joe T. Parrett
Raymond C. Hart	

WARREN SEYMORE TRAMMELL, of Midway, Director of Finance, was born September 23, 1920, at Dadeville, son of Solon Grady and Erin (Downing) Trammell, of Dadeville and Midway; grandson of Millard and Florence Trammell, of Dadeville and of Thomas C. and Mary Ann Downing, also of Dadeville.

Mr. Trammell attended grammar school at Comer, Bullock County and graduated from Bullock County High School, Midway; attended Atlanta Law School and the University Law School. He practiced law in Bullock County and served as Circuit Solicitor of Bullock County until he was appointed by Governor George Wallace as Director of the Department of Finance in 1963. In January, 1967, he was reappointed by Governor Lurleen Wallace and served until succeeded by the appointee of Governor Albert Brewer in May, 1968.

Married: June 12, 1946, at Midway, Ruth, daughter of Lamar and Orlean (Hufham) King, of Midway. Children: 1. Warren, Jr.

ROBERT BURRELL INGRAM, JR., was born July 31, 1926 at Centre, son of Mrs. R. B. Ingram, Sr. and the late Mr. Ingram.

Mr. Ingram graduated from Cherokee County High School in 1942. During 1943-46 he served in the U. S. Marine Corps as a corporal. In the fall of 1946 he entered Auburn University, graduating with a Bachelor of Arts degree in English. While at Auburn he was a member of the staffs of the **Plainsman** and the **Auburn Alumnews** and served as assistant athletic publicity director. After graduating he worked for the **Cherokee County Herald** for one year. In January, 1951 he was named sports editor of the **Gadsden Times**. In 1953 he joined the staff of the **Montgomery Advertiser** where for twelve years he covered political events for the newspaper. He also wrote weekly political columns for eight weekly newspapers in Alabama, as well as the **Huntsville Times** and **Columbus Dispatch** (Miss.). He has won several AP newswriting awards and in 1958 and 1960 was the Montgomery nominee for the Jaycee-sponsored "Outstanding Young Man of Alabama" award. In 1966 he joined the staff of Medical Association of the State of Alabama as Assistant Executive Director and Executive Director of the Alabama Medical Political Action Committee. His principal responsibility with MASA was in the field of legislation and political activity. On May 13, 1968 he was appointed Director of the Department of Finance by Governor Albert P. Brewer.

Married in 1951 to the former Edith Ragan of Centre. Children: 1. Robert, III; 2. Elizabeth Jane (Beth); 3. Ragan.

ALABAMA FIREFIGHTERS PENSION FUND

BOARD OF TRUSTEES

Chief W. H. Janes, Enterprise. Term expires 1969.

F. E. Swann, Birmingham. Term expires 1969.

Chief M. L. Leath, Fort Payne. Term expires 1971.

W. E. Tucer, Mobile. Term expires 1971.

GULF STATES MARINE
FISHERIES COMPACT

Vernon K. Shriner, Montgomery
L. W. Brannan, Jr., Foley

STATE BOARD FOR REGISTRATION OF FORESTERS

Wilbur B. DeVall, Auburn. Term expires 1967
J. M. Stauffer, Montgomery. Term expires 1968.
David Earl Hampe, Fairfield. Term expires 1969.
R. V. Miles, Tuscaloosa. Term expires 1970.
Thomas C. Crocker, Jr., Brewton. Term expires 1971.

FORT MORGAN HISTORICAL COMMISSION

Claude D. Kelley, Chairman—Director of Conservation
Mrs. Hunter Compton, Demopolis
Mrs. Wayne F. Plant, Sr., Birmingham
Miss Paige Mullins, Chickasaw
Mr. A. Wesley Pruet, Atmore
Mr. L. W. Brannan, Jr., Foley
Mr. James A. Branyon, II, Fayette

Secretary

Roger Lee Kirkland

Assistant Secretary

Katie C. Lauder

Building Guide

Mary Elizabeth Kirkland

Dorothy E. Mauldin

Groundsman

Addison A. Mauldin

GEOLOGICAL SURVEY

State Geologist

Philip E. Lamoreaux

Clerk Stenographer II

Audrey T. Hartley

Clarice Booth

Merla W. Elliott

Julia M. Leatherwood

Clerk Stenographer III

Monzula Gay Sherry

Duplicating Equipment Operator I

Billy Max White

Duplicating Equipment Operator
III

William H. Burkes

Key Punch Operator II

Nickole L. Moore

Accountant I

Virginia Q. Shanner

Photographic Specialist II

Thomas V. Stone

Attorney III

Augustus J. Harris

Draftsman Illustrator I

Rauney L. Mitchell

Chemist I

Anthony M. Malatino

Geologist I

James Chester Kelley

John L. Sonderegger

Jesse Suga Ellard

James David Turner

Michael W. Szabo

R. G. McWilliams, Jr. Philip C. Reed	Scientific Aide I Bobby Tesney Jack D. Waggoner Fendley Lee Frazier Joe Carroll Beasley
Geologist II Boyd L. Bailey Paul Homer Moser Thornton L. Neathery Victor M. Shamburger Dossey H. White, Jr. Otis M. Clarke, Jr. Thomas W. Daniel, Jr. William Everett Smith	Scientific Aide II Ruben Edred Pate, Jr. Gene A. Clements
Geologist III Thomas A. Simpson	Scientific Technician Denson G. Burkhalter Jack Thomas Kidd
Hydraulic Engineer I Stanley Louie Graves	Librarian I Dorothy L. Brady Adna S. Howard
Hydraulic Engineer II Phillip Earl Deering Roy Mack Alverson	Laboratory Helper William H. Manasco Henry H. Parrish
Hydraulic Engineer IV Doyle B. Knowles	Laboratory Assistant I Charles David Lecroix Gary Donald Sides
Geophysicist I William Leon Scarbrough	Custodial Worker John H. McCloud John DeGraffenried David L. Matthews
Geophysicist II Thomas H. Clements, Jr.	Utility Laborer Roy W. Thomas
Geophysicist III Thomas J. Joiner	Carpenter Melvin A. Grinstead

GORGAS MEMORIAL BOARD

Governor Lurleen B. Wallace, Chairman to May 7, 1968
 Governor Albert P. Brewer, Chairman after May 7, 1968
 Dr. Frank Rose, President of the University of Alabama, Vice-Chairman
 Dean Sarah L. Healy, Dean of Women, University of Alabama
 Mrs. J. F. McVay, President of Alabama Federation of Women's Clubs,
 Secretary
 Mrs. Mildred W. Warner, Tuscaloosa
 Mrs. James E. Folsom, Cullman
 Mrs. R. Julian Lackey, 100 Cherokee Road, Birmingham

GOVERNOR'S COMMISSION ON EMPLOYMENT OF HANDICAPPED

Mario R. Bottesini, Mobile, Chairman

LICENSE BOARD FOR HEALING ARTS

Executive Officer
Douglas O. Benton

Clerk Typist II
Clay M. Fleming

Clerk-Stenographer IV
Frances H. Boswell

Clerk Typist I
Vickie W. Dean

STATE BOARD OF HEALTH
ADVISORY COUNCIL

A. H. Evans, Butler. Term expires 1968
James A. Branyon, Fayette. Term expires 1968
W. M. Ostberg, Monroeville. Term expires 1968
Robert G. Bozeman, Jr., Evergreen. Term expires 1969
Mrs. Annie Ruth Carmack, Florence. Term expires 1969
Allen Jacobs, Talladega. Term expires 1969
Mrs. Carlos Ross, Selma. Term expires 1969
Archie D. Thomley, Newton. Term expires 1969

PUBLIC HEALTH DEPARTMENT

Health Officer
Ira Lee Myers

Mae Brooks Little
Ellie D. Murray

Executive Assistant II
Frances S. Smith

Clerk III
Josie Key Howard
Louise Meadows
Frances T. Wilson

Clerical Aide
Evelyn D. Covan
Ivy Anna Dailey
Bonnie Faye Dunn
Linda D. Harrod
Linda L. Hicks

Clerk IV
Norma L. Chandler
Olivia Glenn McNair

Clerk I
Verna M. Simpson
Frances L. Malaier
Zedie M. Chapelle
Sharon Hickman Best
Myrtle C. Gafford
Lillian Edith Hyatt
Pauline J. Newsom
Ethel W. Rutherford
Ethel Mae Taylor

Clerk Typist I
Alva S. Johnson
Peggy B. Leigh
Kathleen S. Mitchell
Elizabeth H. Bullock
Linda Ann Betts
Esther Ann Bacon
Sharon K. Carlisle
Sylvia Cox Lambert
Annie R. Boyd
Wanda Faye Eubank
Jean H. Everage
Sharon Eliz. Frith
Wanda J. Herbert
Ena Butler Hall
Margaret A. Jones

Clerk II
Jessie M. Paulk
Dessie J. Huckabee
Estelle O. Caddell
Gladys C. Gilmore

Sandra Kaye Mills
 Mary Evelyn Roten
 Bettie L. Simmons
 Margaret M. Sims
 Barbara J. Turner
 Roberta F. Wright
 Delma Jean Ball
 John Edna Battle
 Kathryn A. Downes
 Velma B. Robinson
 Edith B. Mullins
 Harriet M. Hosey
 Shirley M. Hogg
 Elaine C. Lawrence
 Charlotte A. McGuire
 Derry G. Meeks
 Dianna J. Pinkerton
 Dorothy M. Cleghorn
 Imogene A. Peel
 Inez H. Cobb
 Josie G. Noland
 Beulah C. Avzaradel
 Ann B. Chambers
 Marion A. Clark
 Elizabeth W. Holley
 Mary D. Johnson
 Mattie Lee Lacey
 Muriel G. McCraney
 Lucille L. Smith
 Bonnie S. Sullivan
 Edith H. Tidwell

Clerk Typist II

Barbara T. Cronier
 Dorothy D. Gillespie
 Betty S. Langley
 Jeanette A. Nelson
 Edna Murphy Roy
 Brenda R. Summerlin
 Edwina G. Sumrall
 Billie Joyce Cook
 Mary Elizabeth Elam
 Sara O. Garrett
 Joyce P. Crook
 Constance H. Hughes
 Rita C. McClintock
 Cavell M. Sharitt
 Ernestine Chadwick
 Martha C. Russell

Linda Gail Saxon
 Ruby A. Warlick
 Tommie Jean Cahoon
 Nellie Mae Terry
 Mamie M. Edwards
 Mary Christin Smith
 Annie W. Allen
 Sudie M. Clark
 Martha B. Medley
 Loudella Ross Myers
 Edna Lorene Pugh
 Lurline P. Rowell
 Oretha D. Shaw
 Mary L. Tatum

Clerk Typist III

Ruby S. McKinnon
 Jean M. Formby

Clerk Stenographer I

June F. Athey
 Phyllis C. Chandler
 Diane Fisher
 Dorothy Su Hamilton
 Patsy A. Ling
 Cheryl Ann Passmore
 Margaret A. Traywick
 Uretta H. Mays
 Gayle R. Nichols
 Alice Rae Sanders
 Linda Ann Tillery
 Julie B. Williams
 Geraldean Williams
 Gail Y. Dillard
 Bonnie R. Sikes

Clerk Stenographer II

Patricia Ann Mooney
 Aurelia Long Tarver
 Marjorie D. Weldon
 Martha J. Buchanan
 Linda E. Ellis
 Helen A. Matthews
 Betty Carol Tucker
 Beverly L. Wilson
 Judith F. Bevis
 Mary Jo A. Baker
 Patsy Jane Chandler
 Linda T. Curtis
 Minnette B. Kimbro

- Peggy E. Norrell
Carole B. Ward
Nancy H. Cato
Virginia C. Reynolds
Grace W. Yarbrough
Vida Battle
Elizabeth L. Cook
Mary Lee K. Hancock
Jeanette C. Waldo
Mozelle C. Wallace
- Clerk Stenographer III
Glenda T. Hall
Rubye E. Kennedy
Ruedene K. Best
Mary T. Lowry
Willie Kate Hufham
Dorothy C. McAliley
Mildred S. Roberts
Inez Annie Woodward
- Bookkeeping Machine Operator II
Lois Monette Ayer
- Duplicating Equipment
Operator I
Jimmy G. McVay
Donald Robt. Postma
- Duplicating Equipment
Operator II
Leon C. Johnson
- Duplicating Equipment
Operator III
Wendell W. Bennett
- Photocopyist I
Gary Allen Dennis
Frances O. Preiss
- Key Punch Operator I
Rita R. Hamilton
Linda Diane Knowles
Judith A. Yates
Mary Dean Nelson
- Key Punch Operator II
Mary Ellen Callaway
Dorothy M. Tillery
- Key Punch Supervisor
Hellon J. Brown
- Tabulating Equipment Operator I
Carolyn Sue Dean
- Electronic Computor Operator
Alice Mary Boyd
Geraldine Spinks
- Electronic Data Processing
Manager
Charles B. Dulin
- Programmer I
Edith M. Sheffield
- Vari Type Operator
Flora L. Fuller
- Account Clerk
Isabel W. Morrison
- Accountant I
Isabel S. Womble
- Accountant II
Roy L. Everage
Robert S. Duncan
- Accountant III
Fred W. Sims
- Accountant IV
James E. Robbins, Jr.
- Personnel Technician II
Elizabeth H. Kelly
- Department Personnel Officer II
Virginia E. Kendrick
- Biostatistician I
Walter P. Bailey
- Statistician I
Julia M. Gresham
- Statistician III
Ruth W. Whisonant
- Informational Specialist I
Joyce T. Murphree
- Informational Specialist II
Catherine E. G. Lamar
- Photographic Specialist II
Robt. Dean Phaturous

Property Inventory Officer I
Forrest L. Cross

Stock Clerk II
Sandra M. Widlowski

Trainee
Geo. Truett Moore
Timothy G. McCartha
Wm. Bunkley McCammon

Administrative Assistant I
Hooker H. Birkhead
Helen C. Wylie

Health Mobilization Officer I
Glynn A. Beckham
Freddie W. Holman

Health Mobilization Officer II
Oliver C. Kyle, Jr.

Public Health Program Analyst
Robertson Farrow

Draftsman Illustrator I
Mark R. Chesnutt

Hospital Plan Administrator
Clay H. Dean

Sanitarian I
Jasper A. Brewer
Richard D. Eubanks
Little Hoove George
Maury Britton Kelly
Robert Earl Perkins
Joey S. Stephenson

Sanitarian II
Sidney Carl Aaron
Joseph Layne Fail
Robert J. Griffith
John Dilmus Taylor
R. C. Burkhardt

Sanitarian III
George A. Adams
Ernest E. Herrmann, Jr.
James Osto Harwell
Edward N. Moore
William S. Phillips

Public Health Engineer I
James Wm. Cooper
Ray Elgin Anderson
Robt. Fleming Evans
Leslie Earle Smith

Public Health Engineer II
Cecil Merritt Cork
Cliff G. Thompson
Charles Kein Yee
John P. Langan
William T. Manasco
McKendree H. Floyd, Jr.

Public Health Engineer III
Joseph E. Downey
John Percy Gilbert

Public Health Engineer IV
John M. Bolton, Jr.
Owen G. Quenelle

Public Health Engineer V
Robert V. Barnes
Wilburn H. Kittrell
William T. Willis
Joseph L. Crockett, Jr.
William H. Gilmore
George R. Wright

Public Health Engineer VI
Arthur N. Beck

Sanitation Technician
Thomas W. Swinson
Rex Fleming
Harvey E. Martin

Engineering Assistant I
Jerry Alfred Hart
Robt. Wm. Rhodes, Jr.
Jerry David Folmar

Building Construction Engineer I
James Hines Morgan
Cecil L. Barnes, Jr.

Building Construction Engineer II
Fred W. Beacham

Chemist I
Earl T. Folmar

Water Pollution Technician I Jackie Lee Mercer	Evelyn Hagler Jewel Pritchett
Nurse Helga A. Amos Willie Mae Anglin Ilda Ruth O'Gwynn Vern Dean Rabuzzi	X-ray Technician II John Cecil Adams
Public Health Nurse I Rebecca B. Ward Jennifer W. Brooks Jadie Lynne Barwick Cleo Crane Nellie R. Henderson Mary Eliz. Hogwood Alice Burton Emma G. Campbell	Laboratory Helper Ned M. Harris Elijah Hunter, Jr. Malcomb Moore, Jr. Gus Alfred Ware Joe Edward Brown, Jr. Willie Lee Jones Alonzo M. Cunningham Emma Marie Davis Bessie Harris Vera Scott Roberts Louise C. Thompson Floreda White Addie Mae Cobb James M. Deloach Nettie R. Lewis James Madison Parker William Sankey Beatrice Wilson Charles R. Berry Hattie F. Jackson Colbert B. Allen Odessa M. Brown Charlie M. Burton Minnie F. Dial Theresia Garden Ruby Lee Hardin Bennie Jackson Edward L. Johnson Grace W. Jones Ruth Jones Murphy Vera S. Maxwell Henry Payne Pearline Pettaway Emma F. Wilson
Public Health Nurse II Mary Lee Gilliland Arthur M. Lavallee Erma L. Robison	
Public Health Nursing Consultant Gladys L. Hyatt Dorothy A. Holland Sara Lawson Lott Murlene D. Sides Mae B. Cunningham Helen Weaver King	
Public Health Nursing Consultant Thelma W. Mitchell	
Public Health Nurse Director Anne Mangum Smith	
X-ray Technician I Marlan L. Roberts Etta Faye Taylor Bernard I. Gilliland Howard L. King Linda A. Golden Harry R. Grubb James H. Baker Paulette Foster Robert A. Nyberg James C. Brown Jerry E. Peters Velma K. Webb Lucille Cook	Laboratory Assistant I Clyde W. Vaughan Pamela M. McLeod
	Laboratory Assistant II Kathlyne N. Newman Bernice E. Florence Daisy H. Lobdell

Dorothy A. Davis
 Rita R. Jones
 Thelma S. Brummal
 Gloria A. Randolph
 William L. Taylor
 Judith H. Tumlin
 Georgia M. Watson

Bacteriologist I

Lewis Allen Byrd
 Mary Antrim Bell
 Lois Miller Gifford
 Ann L. Trotter
 Jas. Ballas Adams
 Marvin W. Barnett
 Ruth Waters Blastow
 Linda Carol Brooks
 Linda Joan Cupp
 William J. Callan
 Judith Ryan Dozier
 Shirley Ann Holmes
 Dorothy J. Hill
 Elaine W. Helms
 Alfred D. Lakeman, Jr.
 Ann Lawrence
 Martha V. Morrow
 Barbara K. Smith
 Jas. Ronnie Williams
 Bertha R. Wood
 Norman R. Zuber, Jr.
 Linda Rhodes Butler
 Walter M. Creighton
 Judith E. Cutshall
 Mary Elizabeth Moon
 Sue Nell Moore
 James Richard Owens
 Marie Jones Solomon
 John Glen Till
 Myrtle K. Crowson
 Glenn Adams Powell
 Neva S. Huskey

Bacteriologist II

Michael Falkenberry
 Janet Price Graham
 James L. Holston, Jr.
 Nannett G. Jackman
 Juli W. Kelley
 Mary Virginia Martin

John D. McDonald
 Gary Allen Tomlin
 Marilyn E. Freeman
 Joanne R. Y. Hinson
 Juliet G. Hull
 L. Jay Renz
 Sue C. Smith
 John Danley Abston
 Marianne B. Brunson
 Eleanor R. Christian
 Emily R. DeShields
 Joann N. Middleton
 John F. Yeackle

Bacteriologist III

Opal D. Donahoo
 Carolyn S. Price
 Iva Hall Roy
 Henry B. Bradford, Jr.
 Ruth G. Kirkpatrick
 Walter H. Garner
 Margaret H. Boswell
 Minnie H. Saba
 Sarah Lucile Wells
 Jack R. Wright
 Ann Irwin Cooper
 Agnes C. Gatlin
 Charles C. Johnson
 James Arlis Weed
 Erin J. Withers

Bacteriologist IV

Mary Alice Freear
 Ruby J. Atkins
 Mary Barnet Johnson
 Carolyn I. McDurmont

Bacteriologist V

Randall E. Glenn

Public Health Laboratories

Director

Thomas S. Hosty

Public Health Physician II

Benjamin D. Curry
 Hal Devan Broadhead
 Frederick S. Wolf

- Public Health Physician III
Robt. W. Robinson
Harold H. Klingler
Walton Harold Smith
- Public Health Physician IV
Thomas N. Page
Warren Weathington
William J. Donald
- Dental Hygiene Consultant II
Barbara H. Vondrak
- Public Health Dentist I
Claudia H. Heard
John M. Arnold
- Public Health Dentist III
Naseeb L. Shory
- Public Facility Planner I
Benny H. Sanders
Richard M. Walker
Wm. Ollie Malaier
- Medical Facility Planner III
Longin Soverow
- Nutritionist
Marie A. Jorgensen
- Nutrition Consultant
Elenora R. Hines
Susanne B. Greene
- Institutional Nutrition Consultant
W. Louise LeCompte
- Director of Nutrition Services
Emma F. Clinkscales
- Physio Therapist III
Nicholas P. Yonclas
- Public Health Representative I
Clyde H. Barganier
Frank K. Bruce
Richard Lee Dyer
Thos. Taylor Gray, Jr.
Robt. Huff Keeffe
John Earl Parks
Billy R. Willoughby
Antonio J. Balsamo, Jr.
Teddy S. Burttram
- John R. Cunningham
Jas. Benny Davis
Thomas E. Hamilton
Bobby Ray McDuff
Herman L. Mixson
Joseph K. Mixon
Thos. Richard Nielsen
Jas. Richard Outlaw
Thomas H. Rogers
James Eugene Ross
Jas. Jackson Stutts
John F. Screws, Jr.
Joseph L. Tidwell
Hugh E. Wilson, III
Jas. Walter Watt, Jr.
Douglas W. Arnold
Robert O. Goodson
Jimmy S. Hicks
Anne Rhodes Herrin
Lloyd Cecil Lowe
Albert Young May
Jas. L. Russell, Jr.
Terrill H. Sawyer
Joseph A. Scott
Jacob C. Witte
Houston W. Harris
- Public Health Representative II
Wallace E. Copeland
Gerald E. Roebuck
John Melvin Miller
Willard W. Pope
Charles P. Stringer
- Vital Statistics Registrar
Ralph W. Roberts
- Public Health Field Secretary
Ruth E. Cranford
Eva Mae Stewart
Rubye C. Miller
- Radiation Safety Specialist
Richard E. Harvey
Mickey T. Mays
- Radiation Physician I
Robert W. Barr
Kirksey E. Whatley
Ernest J. Williford

Radiation Physician II Thos. H. Youngblood, Jr. John Wallace Noblin	Health Educator III Henry A. Hayes
Radiation Physician III Lloyd G. Linn, Jr. Aubrey V. Godwin	Health Educator VI Forest E. Ludden
Medical Facility Equipment Consultant Homer J. Traylor	Medical Social Worker Assistant Dorothy Hawkins
Medical Facility Inspector I Herbert T. Lange Robert A. Echols, Jr. Hugh King Miller Thomas Edward Moore Doak S. Campbell, Jr. Emmett C. Taylor James W. Wilson Henry Cecil Martin James L. Woodham	Veterinarian Everett A. Laird
Medical Facility Inspector II Harold E. Harrison	Narcotics Inspector I Donald Reid Terry Jas. Gerald Ward James Albert Pruett
Medical Facility Inspector III Tigner S. Zorn	Narcotics Inspector II Geo. Lewis McKee
Medical Service Officer Grover C. Dick	Domestic Worker Velzoria Broadnax Lorraine Hails Mary Lou Little Katie Lee Simpson
Health Educator I Malone N. Pilgrim	Custodial Worker Zelvies Hines Fred D. Andrews Heart Broadnax
Health Educator II Ruth J. Patrick	Building Custodian I James P. Howard
	Laborer Joseph Nash Oliver Davis

IRA LEE MYERS, of Montgomery, State Health Officer, was born February 9, 1924, at Monrovia, Madison County; son of Ira Willie and Azalea Juanita (Cobbs) Myers, of Mt. Zion Community, Barbour County, the former a Baptist minister, pastor of churches principally in the Tennessee Valley, historian of the Morgan County Baptist Association; grandson of Ira and Fannie (Jenkins) Myers, of Mt. Zion Community and of Charles L. and Leeta (Black) Cobbs, of Faulkville and Hartselle. Both of Dr. Myers' grandfathers were Baptist ministers.

Dr. Myers attended the elementary schools in Hartselle, Decatur and Vinemont and graduated from Cullman County High School, 1942. He received the B. S. degree from Howard College, June 1945, was full time instructor in Biology Department at Howard College, summer session of 1945; received the M.D. degree from Medical College of

Alabama, 1949; M.P.H. cum laude from Harvard University School of Public Health, 1952-53, specializing in epidemiology and public health administration. He served an internship at U. S. Public Health Service Hospital, Seattle, Wash., July 7, 1949, to June 6, 1950, and was licensed to practice medicine in Alabama July 1, 1950, by examination. He served as administrative officer and assistant to State Health Officer of Alabama, August 1955 through December 1962. He has been State Health Officer since Jan. 1, 1963, having been re-elected for a five-year term beginning Jan. 1, 1968.

Dr. Myers was commissioned by U. S. Public Health Service as Jr. Assistant Surgeon, Reserve, 1948; began duties July 1949, Assistant Surgeon, Reserve; commissioned Regular Corps USPHS, Serial 7248; Assistant Surgeon, Medical Officer in charge of Polio fight control project, Charleston, W. Virginia, July 1950-February 1952; Chief Epidemic Intelligence officer, rank Senior Assistant Surgeon, Communicable Disease Center, Public Health Service, Atlanta, 1953; Surgeon, Public Health Service, 1954; Senior Surgeon, Public Health Service, Assistant Chief, Epidemiology Branch, Communicable Disease Center, 1955. In August of 1955 he resigned Regular Corps Commission as Senior Assistant Surgeon, Inactive.

Dr. Myers is a Democrat and Baptist, member of numerous professional associations, commissions.

Married: September 4, 1943, at Cullman, Dorothy Will, daughter of Samuel Victor and Ethel Gertrude (Martin) Foust, of Cullman; granddaughter of Joshua Oliver and Mary Ann (Warren) Foust and of George Wesley and Mary Martha (Jordan) Martin. Children: 1. Martha Crystal; 2. Ira Grady; 3. Stephen Allen; 4. Joanna Lynn.

HIGHWAY DEPARTMENT

Director

Herman L. Nelson

Assistant Highway Director

Geo. Blue Barber

Clerk Messenger

Flossie Easterling

Ney P. Park, Sr.

Hassie M. Stephens

Clerk I

Ronnie Joe Carr

Melvin Earl Frizzell

Grace L. Poole

Ellie B. Shaw, Sr.

Betty F. Scroggins

Edwin J. Brown

Lewis Donnie Hicks

Doris Jewel Johnson

Ellen D. Kilpatrick

Ralph O. Miller

Nicie Ann McConnell

Page M. Paniagua

Sarah Kate Robbins

James Wm. Speaks

Sharon B. Walter

Sandra R. Wiggin

Rubylene R. Dunn

Lela S. Green

Versie M. Thompson

Randolph Watters

William A. Hagan

Carrie E. Kirk

Anita C. Hagood

Claude A. McClearen

Nina Joe Whiddon
 Florence Wadley
 Thomas Arthur Grant
 Frances R. Hicks
 Beulah M. Kennedy
 Lena C. Peach
 Hattie Peckinpaugh
 Susie C. Schoettlin
 Margaret Turner

Clerk II

Joyce M. Brown
 Ralph K. Livsey
 Albert F. Ransom
 John P. Russell
 Glenda T. Sanford
 Charles E. Wilkerson
 Lorene B. Boyd
 Helen Louise Davis
 Frank Chas. Lee
 Joe Clayton Oswalt
 Robt. Leland Woods
 Billie R. Burrell
 Oscar E. Franck
 Arson William Mabry
 Richard A. Semmes, Jr.
 Annie Mae Buttram
 Joan Longshore May
 Winford Ray Stewart
 Willie J. Adams
 Hazel E. Briggs
 Bert Coleman
 Clayton N. Creitz
 Harmon E. Green
 Clair L. Norris
 Robbie H. Powers
 Raymond L. Patterson
 Helen G. Cribbs
 Mary H. Davis
 Joyce Y. Lewis
 Walter L. Bohannon
 Renzo Brown
 Evelyn Marie Brown
 Joseph U. Cartee
 Bess Brown Densler
 Robert H. Estes, Jr.
 Alma H. Ganus
 James C. Hester
 William F. Huckaby

Dennis Troy Horsley
 Samuel Cecil Hampton
 Roy A. Kimbrell
 Ila T. Morris
 Turner C. McDuffie
 William E. McElroy
 Ellen Joyce Prescott
 Olon Smith
 Howard V. Sandlin
 Sherman Terry, Jr.
 Harold F. Woodall
 Nettie L. Wright
 Harold R. Weeks
 Mary Lou White

Clerk III

Hal Landis Crouch
 Thermon C. Jones
 Janice G. Sossaman
 Yvonne C. Latham
 Thurman O. Howard
 Minnie H. Richardson
 Fred Lee Yow
 Phelon Ray Feltman
 Billie C. Burkhalter
 Ruth M. Faggard
 Frances S. Yeomans
 Lois I. F. Buckles
 George W. Bynum, Jr.
 J. O. Carroll, Sr.
 James Otha Coleman
 Leon Walton Houston
 Robert Edward Peters
 Jacqueline S. Harris
 James F. Ragland
 Grady B. Randolph
 Hobson D. Riley
 Robert O. Wilson

Clerk IV

Howard K. Wilkins
 Carlton E. Smith
 James C. Gahan
 Daniel S. Howell
 Maxine C. Haynes
 Gerardine A. Weaver
 Sam D. Hixon
 Billy J. Teague
 Leon M. White

Henry G. Barnette

James C. Peveler

Hugh G. Rogers

Highway Office Manager

John A. Darden

Richard O. Harris

Grady L. Harger

William G. McCartha

Thomas G. Sargent

David I. White

Clerk Typist I

Dorothy Ann Britt

Joy E. W. Champion

Carole Irene Daniel

Lynette Dunlap

Lucy Ella McKinney

Pat Wilson Stamps

Shirley Morg Ogburn

Martha Dean Rhodes

Mary A. Edwards

Ramona Sue May

Harold G. Reynolds

Jean R. Starling

Frances B. Moseley

Linda O. Black

Eva H. Deramus

Irene D. Daniel

Geneva D. Daniel

Inella S. Guice

Annie Mae Johnson

Ezel M. Moone

Doris W. Mitchell

Nell G. Newton

Maxine B. Pierce

Mae S. Woodham

Clerk Typist II

Suzanne Thornhill

Edith B. Cater

Mary Frances Hodge

June J. Wright

Rita N. Gentemann

Helen R. Rossback

Betty E. Boynton

Retha M. Culver

Edith Lorene Payne

Marjorie K. Burgess

Edna T. Bond

Florence Conradsen

Christine F. Cauthen

Isaphena R. Ellis

Verlie P. Harper

Erlyne T. McQueen

Ruth Bryars Morris

Marine P. Morin

Joan B. Priestler

Sadie Smith Rainer

Norma Jean Robbins

Lorein W. Rockwell

Kathleen R. Scott

Clerk Typist III

Pat G. Holley

Clerk Stenographer I

Enice C. Armstrong

Patsey A. Black

Melba F. Bush

Deborah Alice Brock

Rosalyn C. Bowman

Clavin I. Groomes

Teresa S. Montgomery

Judy Norrell

Freda E. Reeder

Deborah Richardson

Linda Faye Tate

Joyce Ann Thornton

Myrtle R. Wilson

Sheila R. Alford

Faye Elaine Foster

Jeanette G. Glover

Brenda S. Hutson

Sandra Gail Myers

Elaine B. McDavid

Anita C. Pitts

Martha Jean Sanford

Kay Carlisle Suggs

Judy V. Thompson

Foyce Ann Teel

M. Delores Wisener

Mary Nell Wright

Beverly Ann Ziemer

Janice M. Brown

Carolyn P. Gray

Jane Celeste Helms

Virginia A. Athey

- Dorothy H. Moses
 Shirley A. Brewer
 Barbara S. Harpe
 Lorraine G. McLendon
- Clerk Stenographer II
 Nelda P. Peevy
 Janice Gail Payne
 Patricia A. Brewer
 Sandra P. Granger
 Brenda T. Hartzog
 Linda J. Scaife
 Helen M. Houghton
 Sandra M. Porter
 Betty Agerton
 Edna B. Brooks
 Barbara Jean Free
 Ruby F. Hartley
 Joan Mize Brasher
 Mary D. Dozier
 Carolyn R. Golden
 Carol Fay Odom
 Sandra Roy Edwards
 Peggy R. Allen
 Catherine M. Adkison
 Jean J. Boutwell
 Helen W. Beard
 Marilyn E. Blake
 Dorothy S. Browder
 Catherine P. Chance
 Mrs. Mavis Culver
 Betty R. Cofield
 Wanza S. Campbell
 Mamie Ruth Garrard
 Georgia M. Garrick
 Annie H. Hagler
 Kathleen Kellen
 Katie H. Kirker
 Linda Sue Little
 Mary F. Locklar
 Katherine L. Magro
 Callie K. Meadows
 Mary Iva Massey
 Sara Lessie Majors
 Lula Belle Rogers
 Lucy Smith Russell
 Wilodean Smith
 Martha K. Shaw
 Earline Strickland
- Leona H. Sanford
 Bette B. Stephens
 Mary Lecil Traylor
 Jo Ann Thompson
 Lucy Thornton
 Iris A. Wade
 Sibyl W. Yearby
- Clerk Stenographer III
 Bobbie Pride Duncan
 Jynelle C. Kelley
 Myrtie M. C. Barker
 Melba L. Dendy
 Pearl Eisenberg
 Juanita M. Parker
- Clerk Stenographer IV
 Reba W. Kratzer
- Secretary to Highway Executive
 Assistant
 Betty F. Roberts
- Bookkeeping Machine
 Operator II
 Mary N. Bergh
 Leola T. Blanton
 Helen G. Eiland
 Josephine W. Estes
- Calculating Machine Operator
 Edna M. Robertson
- Duplicating Equipment
 Operator I
 Heron B. McCall
 Jasper Earl Stanley
- Duplicating Equipment
 Operator II
 McDonald Meyers
 Robert L. Taylor
- Duplicating Equipment
 Operator III
 Franklin L. Thacker
 Hayward Hall
- Duplicating Equipment
 Operator IV
 John Cooper Brooks

- Photocopyist I
Jimmy Wayne Poole
Elbird C. Dillard
Henry Jas. Garrett
Cori Lee Moseley
Mary Frances McCall
- Photocopyist II
Robert W. McDowell
- Key Punch Operator II
Ruth Amason Hooks
Doris Smith
Glenda P. Deramus
Margaret L. Weldon
Carolyn H. Dennis
Janice M. Jackson
Avies G. Bergmann
Willie R. H. Calfee
Sara B. Berry
Teresa B. Cantey
Sheila Farish
Earline M. Gober
Laura C. Hartin
Claudia M. Henson
Martha V. Johnson
Charlotte Lawrence
Sylvia M. McComas
Evelyn C. Monroe
Mildred L. Macon
Rosemary P. Nelson
Isabelle W. Primm
Margaret R. Shanley
- Key Punch Supervisor
Helen B. Brannon
- Tabulating Equipment
Operator II
Evelyn R. Sellers
Benjamin F. Wood
- Electronic Computer Operator
Mary M. Golson
Fred Thomas Evans
Jerry Glenn Dean
Betty Sue Freeman
Mary Emma McElvy
Betty P. Pollard
- Electronic Data Processing
Supervisor
Vito Louis Ferri
- Electronic Data Processing
Manager
James W. Heins
- Programmer I
Ann Sanders Gray
Frances W. Greene
- Vari Type Operator
Marjorie Ruth Dunn
- Switchboard Operator II
Hortense Mitchell
- Account Clerk
Nolie R. Shelnutt
Thelma Burgess
Catherine Roemer
Mariella S. Sanford
- Accountant I
Marie W. Quillin
Nellie R. Carroll
Louis N. Calhoun
Thelma Davis
Mary Gene Mulcahy
Herman E. Strong
- Accountant II
Forney Blue Patton
Fred C. Boshell
Fred N. Heins
Alvin G. Padgett
Norman D. Wadley
Anne P. Cox
Raymond B. Heaslet
Clyde M. Carlisle
Calvin L. Hopkins
Matthew D. Jones
Robert F. McDaniel
Alonzo B. McMillan, Jr.
William Norris
Gathra S. Norris, Sr.
Cecil E. Sellers, Sr.
- Accountant III
Robert W. Pickett
James Rich Ballard

John M. Caldwell	Stock Clerk II
William C. Eppes, Jr.	Edward Clyde Hines
Alto Martin	Ann W. Parham
Cecil F. Wingard	Leo Garrett Smith
William M. Golden, Jr.	
Accountant IV	Mechanical Stock Clerk
William C. Heins	Chas. O'Neal Wimbs
Chief Accounts, Highway	J. C. Harp
Horace R. Foster	Wm. Larry Hanson
Highway Fiscal Analyst	James Burlion Gober
Moses M. Sellers	George H. Skipper
Personnel Assistant I	Earl Avery Wood
Ann R. Johnson	Paul D. Baker
Highway Personnel & Training	John J. Clayton
Officer	Arthur J. Colley
Vanleria E. Richey	Almon B. Gautney
Statistician I	Tollie Vaughn Howell
Lorraine H. Kelley	Jesse Lee Johnson
Statistician III	Robert G. Mills
Kleob N. Loflin, Jr.	Leroy Meeks
Harold Van Wittmann	Marlon Maze
Capitol Hostess	Boyd Parham
Louise H. Willis	Gurnie P. White
Information Specialist I	Carnell Wilkes
Martha S. Sadler	Tire Warehouse Supervisor
Information Specialist II	Marrion Amason
Jamie L. Pettigrew	Warehouse Foreman I
Aerial Photographer Specialist	Grady H. McCormick
Raymond E. Griffin	Legal Research Aide
Property Inventory Officer II	John C. Sanders
Colvin W. Crum	Attorney II
Procurement Officer	Edward H. Brogden, Jr.
Andrew F. Collier	Julia H. Griswold
Stock Clerk I	Geo. Willis Hodges, Jr.
H. L. Estes	George D. Mentz
Bruce L. Powers	Attorney III
Claude E. McGriff	Chas. Grady Reynolds
Dewey F. Miller, Jr.	Administrative Trainee
	William Ed Epperson
	Jas. Ronald Heinbach
	Charles Tom Payne
	Chas. Michael Salter
	Richard M. Kennamer
	Jerry M. Nelson
	Jack S. Riley

Guy Wayne Sellers	Robt. Michael Akridge
Norman Cacciatore, Jr.	Richard Penn Canon
Gerald O. Duke	David Michael Goodwin
Richard M. Graves	John Alan Williams
Highway Training Coordinator	Richard G. Grace
Wiley Colon Allen	Linwood H. Pritchett
Highway Claims Agent	Alva Richard Tillman
Clifford E. Bateman	David Scott Bonner
Permit Officer	Joe Glenn Acker
Adelle M. Bowles	Joe Thomas Auton
Superintendent Convict	Jerry M. Addison
Personnel	Rebecca G. Augsburg
Ralph T. Hough	Franklin Arnold, Jr.
Cartographic Draftsman I	John Noah Adams
Daniel Wm. Geiger	William R. Amos
Mitchell P. Hayden	John Douglas Brown
Myra Lee McCord	Rodney Billingsley
Chas. Ronny Pouncey	Lester Earl Brewer
Dorothy W. Ready	Herman D. Belcher, Sr.
Cartographic Draftsman II	Andrew K. Brewer
Barbara R. Whatley	Cameron B. Barber
Scottie R. Fenton	Robt. Wayne Brady
W. G. Stevenson, Jr.	James P. Blake
Donna B. Maihan	Howard W. Bedsole
Cartographic Draftsman III	William A. Blackburn
Dennis E. Parker	Thos. Wilson Boutwell
Frank H. Temple	Theda W. Barnes
Map Surveyor	James B. Benson
Raymond C. Sirmon	Donnie Wayne Barrier
Engineer Assistant I	Steve G. Baswell
Brenda Faye Adams	Geo. Wm. Beasley
Gary S. Dilmore	Durwood I. Bozeman
John C. Dunn	Leighman Berryhill
Ernest H. Griffin II	Billy Ray Bullard
James Rogers Gibbs	Jas. Henry Blake
John D. Matthews, Jr.	Jerry Mack Bohannon
Wm. Patrick McCartha	Daniel A. Brasfield
Thomas P. Williams	Art Collins
Michael R. Hovey	Zoe P. Crocker
Joseph M. Griffin	Floyd H. Cole
Paul David Meadows	George M. Corson
Larry Joe Stephens	Robt. Newton Chamblee
Paul Douglas White	Paul R. Cupps
	Herbert Ray Cordell
	Ernie Cecil Clay
	Larry Dale Cosper
	Donald L. Clements
	William A. Coley

Sidney L. Creamer, Jr.
 Donald Ray Clark
 J. C. Calhoun
 Houston W. Colburn
 Edgar Wayne Cook
 Brady Lou Colburn
 Jos. Lloyd Coleman
 James A. Detwiler
 Watson D. Daniel, Jr.
 Fred Dailey, Jr.
 Wayne J. Donaldson
 Jas. Ronnie Davis
 Paul Amos Diamond
 George Rufus Dewey
 Richard A. Emery
 Larry A. Easley
 Verbon D. Farmer
 Roger Dale Fraiser
 Gary J. Ferebee
 Willie Gene Frames
 Chas. Mike Flowers
 Wm. Chester Fortune
 Jerry A. Findley
 Carl W. Faggard
 Charles A. Faggard
 Robert Cole Giddens
 Robert M. Gwin
 Uell H. Goodson
 Jo Ann Gray
 Thomas C. Golson
 Ronald S. Grissette
 Barry Hubert George
 Donald Gerald Goff
 Jos. Elisha Hayward
 Judith Ivy Hayden
 Jas. Frederick Huff
 Hampton D. Hayward, Jr.
 Larry D. Harrison
 William Larry Harper
 Michael K. Henderson
 Johnny C. Hyche
 David Harrison
 Richard D. Harris
 Andrew W. Hughes
 Mary Jayne Hopkins
 Sammie D. Holmes
 Terry K. Harper
 Wm. Roscoe Hussey, Jr.

Robt. Wade Herod
 Patrick David Horton
 Jimmy H. Harris
 Donnie Wm. Holloway
 Raymond Van Ingram
 William Roberts Ivy
 John R. Jones
 Jas. Edward Johnson
 Tommy Paul Jones
 Virgil F. Jordan
 Phillip W. Johns
 Medrick Johnson
 Michael Wayne Johns
 Glenn D. Jones
 Jerry A. Knowles
 Ronald G. Key
 James R. Kennedy
 Daniel Wm. Kelley
 Herbert S. Kelly, Jr.
 Norman Gary Lipham
 John Bruce Lyle
 Larry D. Lovvorn
 Wm. Glenn Lee
 Johnny A. Lawrence
 Richard A. Levins
 Jerry F. Mitchell
 John Roy Meeks
 David G. Mezick
 Thos. Earl Martin
 Abra Byron Maxcy
 Ralph L. Miller
 Stephen Larry McFall
 Johnny W. Mitchell
 Hugh Ronald McGrady
 James Robt. Mooney
 John David McClendon
 Jas. Larry Mullins
 Billy Earl Montz
 Walter Donald McCaa
 John Edward McDaniel
 Franklin Cree Moore
 Joseph W. Mullins
 Bobby Glen Nall
 Chas. Thomas Norris
 Thomas E. Norris
 Junior D. Oden
 Leonard R. Previto
 Derry Pittman

Larry Douglas Payne
Larry E. Porterfield
Dwight J. Pritchett
Lewis E. Phillips
Jas. Albert Poole
Richard F. Pursley
John B. Patterson
John A. Reaves
Michael A. Rutland
Jerry T. Ryan
Clarence B. Romine
Leon Rich, Jr.
Robert A. Roberson
Michael Rutherford
James Ray Rice
Sharon Lee Reynolds
Wm. Albert Racine
Ronald Rhoads
Dinah Lee Snider
Lynard P. Stroud, Jr.
Glen L. Sloan
Boyd B. Sawyer, Jr.
Benj. Steve Stokes
Jas. Edwin Stinson
Jos. Norman Sherer
Tommy B. Squires
Lawrence B. Smith
Terry Wayne Shell
Jerry Wayne Sessions
Jerry H. Stanley
David W. Stough, Jr.
Randy Lee Shaw
Jerald T. Squires
Ronnie Lee Shepard
Cortlandt S. Stark
John L. Stewart, Jr.
Kenneth L. Smith
Don Edward Shaw
Chas. Edward Thompson
Gary L. Tapley
Larry D. Tilley
Terry Eugene Taft
Nellie H. Tatum
Ronald N. Todd
Robt. Allen Thomason
Chas. Virgin Thornton
Ronald Alan Tison
Larry E. Townsend

Albert A. Thomaston
Richard C. Vinson
Henry C. Williford
William M. Whetstone
Chas. Sanford Wynn
William Hugh Wright
Myles Thos. Walden
Virgil J. Westbrook
Ross John Watson
Marvin H. Wagoner
Curtis Milton Warren
James R. Wadkins
Doyce C. Walton
Oscar Ray Wallace
John Wallace Wheeler
Richard O. Watts
Mark D. White
Chas. E. Youngblood
Gary Thomas Alford
Chas. E. Alverson, Sr.
Clyde E. Alford, Jr.
Robert S. Anderson
Jas. Durwood Black
John Perry Brinson
Jerry Bradley Brown
Lawrance H. Brown
John T. Boatwright
David Beam Burton
Charles Black
Martha E. Brigance
Larry Van Couch
Mary Lois Capps
Judy D. Camp
Johnnie C. Culver
John Wayne Cobb
Robt. Earl Curry
Jesse Eugene Crocker
William F. Clark
Gary Hugh Curtis
Curtis Calloway
Robt. Lester Dunn
Harlan Dutton
Lee Roy Dutton
J. B. Calvin Dease
Robert C. Dixon
John Thos. Day
Wm. Fred Dykes, Jr.
Michael T. Davidson

Thomas Wm. Evans
Ward Tolbert Edge
Geo. Benny Ellis
James Lewis Fikes
Bobby Wayne Fuller
James Don Freeman
Wm. Dennis Foley, III
Joseph D. Fussell
Thomas P. Gallagher
Roy Eugene Guthrie
Arlen Huffman Geier
Michael J. Gibbons
Barnes K. Golden
John Larry Gibson
Robt. Leon Gilmore, Jr.
Jas. Thos. Humphries
Clarence H. Hodges
Marolyn E. Hargrove
Sara Ann Harrison
Joseph Clifford Hunt
Jimmie E. Hays
Jas. Ronald Hall
Ralph E. Hussey
James L. Hall
Horace H. Hardy, Jr.
Terry Lyn Heathcock
Tony H. Heathcock
Thos. Woodrow Hayden
Joseph D. Jordan
Lhoid H. Johnson
Roy Edward Johnson
Paul W. King
Jimmy Ray Kelley
John W. Kling
Joseph D. Kersh
Dorothy S. Kerwin
Particia H. Lewis
Felix E. Lewis
Larry Phillip Little
Jon Wm. Lee
Henry H. Melton, Jr.
Wm. Ferrell Mansmann
Everett W. McMahan
Melvin F. McIntyre
Wm. Randoll Messick
Charles M. Mathis
Robert Ed Norton, Jr.
Phillip Wayne Nash

Frank Kerry Overton
Pascal B. Ozment, Jr.
Ronald D. Palmer
Jerry A. Perdue
Keith Lanier Price
Paul Stanley Ray
Ronnie Louis Ryan
Larry Eugene Ryles
John Henry Richards
Joel R. Rider
Tommy Eugene Sutton
Jimmie Leo Shariett
Amos Melbourn Shea
Auvel H. Shirley, Jr.
Ethelyn W. Sanders
Jimmy W. Schofield
Douglas Sexton
Nelson M. Smithson
Arthur Lane Skinner
Mary B. Sowell
Kenneth M. Smith
Robert Lee Snider
Delmar A. Sorenson
Jas. Vernon Seals
Terry Allen Stewart
Marzelle P. Sharpe
Paul R. Tumblin
Jim Larry Thrash
Larry Cecil Thomas
Geo. Kenneth Toxey
Gordon Daniel Toler
James M. Wiggins
Harold E. Wood
William Z. Westbrook
Lloyd E. Wrenn
Billy Floyd Warren
Benny O'Neil Watson
Tommy C. Weaver
Robt. Earl Wilbert
Perry B. Wilson
Richard N. Williford
Jas. S. Watkins
Joseph B. Curtis
Bobby Gene Carr
James L. Carson
Tony R. Graham
Larry Wayne Gay
Henry Phillip Hall

James Randy Hyatt
James F. Hendrix
Milton W. Holley, Jr.
Kenneth B. Huey
L. Frank Jenkins, Jr.
Andrew C. Jackson
Herman Calvin Lott
Larry Dale Lett
Louis Wayne Lollar
John Delmar Lott, Jr.
Marvin L. Ledbetter
Wm. Howard Lee
Charles Ed Melson
Lynda Kay Moseley
Joycelyn S. Mills
David R. Massengale
Sherman L. Phillips
Benny L. Powell
James Coye Powell
Jesse Wayne Parker
Lex Arnold Powell
Gary Eugene Rushing
Festus C. Reed
Jas. David Sikes, Jr.
Geo. Wayne Smoot
David Wayne Skelton
Horace E. Spivey
Willard Jas. Shikles
Joe Donald Smith
Weyman L. White
Donald E. Williams
James M. Youngblood
Thomas A. Ballard
Willie P. Breasseale
James A. Clemmons
Garth H. Crumpler
Emory L. Chancellor
Elbert Capps
Carl W. Cook
Ocie Larry Devaughn
Freddy Mack Driver
Donald Ray Dixon
Lavon Henderson
Leroy Julian Hussey
Francis A. Kling, Jr.
Curtis Wayne Lowe
Marion S. Norris
John Alan Post
Donald B. Pike
Bobby Ray Ruple
Nancy G. Robbins
Jimmy C. Thomaston
John Wesley Wilson
Frank Wayne Autery
Billy O. Best
Leddrew T. Clark
Joe Richard Dozier
Kenneth B. Ethridge
Virgil E. Garrigan
Paul Garmany
Alton L. Gault
Morris Lee Gentry
Wm. Cranford Heard
Rayburn B. Hicks
Thomas N. Hartzog
Joe C. Holley
Jerry D. Jenkins
Charles L. Ledbetter
Wilson A. Odom
Daniel G. Owens
Edward C. Patterson
Jimmy P. Pritchett
George K. Parker
Horace H. Schofield
Martha J. Schuffert
Wm. David Bryan
Johnny Ladon Harris
Virgil Green Oleham
John Edward Thompson
Jasper R. Avery
Thomas F. Braden
Charlie O. Benson, Jr.
John D. Browder
Charles R. Coleman
James W. Evans
Pettey J. Field
John R. Fortner
Morris D. Gilbreath
Eugene E. Heatherly
Richard H. Hawkins
Vaughn R. Hodges
Byrd L. Hussey
Robert V. Kennamer
Murray M. Lann
Albert C. Nelson, Jr.
Roy S. Nagle, Jr.

Ralph E. Pouncey, Jr.
 Harris Eugene Smith
 Joel Frederick Smith
 Norman G. Schultz
 Odes H. Sandlin
 Thomas J. Terry
 Brooks Wilbourn
 William L. Williams

Engineer Assistant II

Eugene F. Ledbetter
 Malcolm N. Beasley
 John L. Blankenship
 Geoffrey Huddleston
 John M. Seymour
 Jerry Wayne Akins
 Eugene Atchison, Jr.
 Joel Lambert Amos
 Thos. Wesley Barkley
 Murray T. Boswell
 John Reuben Barton
 Herman N. Barnette
 W. E. Batchelor
 Dan L. Biggio
 John Neal Cordle
 Wm. Thomas Camps
 Franklin D. Causey
 Freeman Glenn Coley
 Henry L. Cook, Sr.
 Wm. Macy Christian
 Larry David Carlson
 Elmer L. Ellis
 Charles K. Folmar
 Joseph G. Gay
 Douglas F. Gafford
 Wm. Curtis George
 John Douglas Helms
 John G. Hudson
 William C. Hearn
 Jas. Wm. Harrington, Jr.
 Calvin Earl Hill
 John A. Hendrix
 Thomas W. Jordan
 George W. Kelley
 Richard G. Knotts
 Hugh K. Kirkland
 Elmer Allen Lee
 Patrick W. Locke
 Mac Allen Lighsey

James Larry Leamon
 Ralph Waldo McCary
 Herman Moses, Jr.
 Jack McKenzie
 Garon Thomas Nelson
 Hubert W. Nolin
 Jesse Hayes Owens
 Guy A. Steapleton
 Steve Strickland
 Archie Carl Schatz
 Wm. Charles Wagers
 Lynn Dixon Wilson
 John T. Walters, Jr.
 Hubert Kevin Arnold
 Henry M. Brewer, Jr.
 Lester Leon Bullock
 Wayne C. Bates
 Carl B. Branton
 James Linson Brown
 Joseph B. Bundy
 Jerry W. Burleson
 Clifton H. Blackwood
 Travis O'Neal Brown
 James Daniel Bush
 Herbert Burchfield
 Leslee H. Bailey
 David Ray Beavers
 James W. Baldy
 Bobby P. C. Black
 Joseph H. Broom, Jr.
 Chas. Ronald Burks
 Leo W. Bennett
 Robt. Wesley Croley
 Shelley W. Couch
 Paul Ray Cooner
 Adrian L. Cardwell
 Jack N. Callahan
 Larry James Craft
 Seymour B. Carpenter
 Segrid B. Catrett
 Leo Calhoun
 James R. Courson
 John H. Campbell
 Johnny W. Carpenter
 George L. Dobbs
 Wm. E. Deupree, Jr.
 Stanley R. Dickens
 Jimmy E. Duncan

Harvey L. Deloney
John B. Dewberry
Jas. Carrol Ellis, Jr.
Shirley W. Edwards
Ralph Frank Edmonds
Ray R. Elliott, Jr.
Arnold W. Farrior
William L. Fletcher
Wm. Kline Flowers
Harold E. Fowler
Larry Dan Farris
Tony Fabritis
Charles K. Fretwell
Aubrey J. Gibson
Marvin R. Graves
James Ray Goble
Shirley K. Griffin
William Lee Gray
Prentiss E. Gardner
Louie Frank Hickman
Howard Ray Hood
Jimmy Dwight Hood
Evis Eli Hyche
Wm. Larry Hopkins
Robt. Wyndall Heath
Francis Hollifield
Barney R. Huckaba
Wm. Byron Howard
Burean F. Huff
Lonnie Hobson
James B. Harris
John Thomas Hewett
Robert A. Holifield
Jimmy D. Ingram
William T. Jinwright
Truman R. Johnson
Denny B. Jones
Curry A. Johnson
James Robt. Johnson
Lester O. Jenkins
Jas. Wheeler Kervin
Tex Shannon Kervin
Lorinzol A. Kynard
Jerry Dlane Kerley
William J. Kiker
Jerry Wayne Lanier
Daniel Lucus
Raymond Leger

Paul Hampton Morgan
Jasper T. McAllister
Farrell C. Moat
Billy C. Macon
Howard B. Mann
Ralph Alan Mullins
Harold R. McCracken
Richard H. Moore
Joseph C. Medders
Melvin D. McCombs
Kenneth L. Nivens
Geo. Carlston Nelson
Jon D. Pinckard
John S. Price
James Harold Pugh
Hugh Wayne Rogers
Sammie Reid
Roy Lester Rhodes
Larry Lavon Roberts
Ted Austin Rivers
Kenneth Rhodes
Robert W. Stevens
James Larry Snyder
Clavis C. Smith
George Curtis Smith
James Arlie Sanford
Vinson Lee Sprinkle
Harold K. Sanders
Ronald E. Shaw
Rayburn E. Smith
Glenn Edward Taylor
Morris Edwin Taft
John Wayne Thompson
Tony Ray Woodruff
Robert C. Watson
Hugo Bryan Walden
Chas. Russell Warren
Ben Ray Walden
Gerald R. Wilkes
Bobby C. Williams
Lester Whittington
Thomas Brent Walker
Larry O. Windham
Ralph C. Wilson, Jr.
Henry McLeod Wilson
Joe M. Young
Richard Eugene Young
Roy G. Averette

Fletcher W. Anderson
Burney M. Campbell
Dennis L. Champion
Jefferson A. Carnley
Francis A. Castiglia
Frank Joseph Day
Edward Otis Davis
Joe Daniel Foster
Jerry C. Fuller
Wood Gaston, Jr.
Athol S. Griswold
John Wm. Geeslin
Victor R. Holmes
Calvin Lee Hill
Jerry R. Harrison
Robt. W. Hartbarger
Luther M. Harper, Jr.
Chas. Porter Harris
Donald C. Hall
George D. Johnson
Benjamin J. Jinright
Harvey A. Jones
Jas. Elliott Jones
Alvin Ray Jenks
Percy M. King
Lee Houston Lindsey
Eugene Lovett
Calvin T. Landers
Donald Ewell Morgan
Robert E. L. Moore
Grover C. Nichols
Jerry L. Orrell
James Earl Pilgrim
Agnew E. Purvis
Jas. Franklin Rice
Chas. M. Robinson
Arnold Seibenhener
Emmett N. Smith
Grady C. Stephens
Wayne M. Seay
Joseph R. Smitherman
James F. Snellgrove
Wilton E. Sanders
Harold L. Stephenson
Harold M. Sims
James David Scott
Lonnie H. Taylor
Lee E. Thomas

Billy Ray Vann
David J. Vines
James B. Watson
Walter F. Williamson
Joseph O. Ward
Lee Jearl Wood
Roy L. Young
James M. Ashurst
Lewis E. Abernathy
John Ed Amberson
Jere Brantley
Ralph G. Bryant, Jr.
Benny Douglas Carr
Tommy F. Calhoun
Jackie E. Dukes
Raymond H. Dillard
James David Fore
Wm. Plant Fuller
Thurman Garrison, Jr.
Alvin Grace, Jr.
Jimmy Paul Hall
Ronald D. House
Daniel R. Haney
Robert Earl Ingram
Lewis Franklin Jones
Wm. Albert Julian
Lawrence F. Jackson
Edwin T. Knight
Tommy Lee McGee
Edward Harden Macon
Clayton J. Mann
John M. Mackey
Willard Joe Morris
Jerry R. Mooney
Kenneth H. McCulloch
Jas. Daniel Mason
Tillman T. Moore
Jesse W. Murphy
Charles H. Nelson
Virgil J. C. Overton
Edward Lee Rodgers
Thos. Alton Skinner
Wm. Morrell Self
Henry W. Seay
Glenn Rocky Sanders
Charles F. Sconyers
Wallace H. Thomas
Chas. Lee Thompson

William E. Tinsley
Cecil Perry Thomas
Damon Underwood
Dave E. Vines
Norman S. Vest
Donald V. Vintson
Berney H. Walter, Jr.
Bobby Eugene Ward
William G. Ward
James Edward Wood
Cecil E. Wyatt
Arthur Clois Webb
Henry L. Whitaker
Jack B. Booth
Joel H. Burleson
Ottis M. Burttram
William H. Bramlett
Duel W. Burdette
Frank B. Burnside
Jimmy Lee Campbell
Julus B. Crim
Douglas Ray Carr
Joseph Al Crane
Billy M. Duncan
Glenn R. Davis
Jesse Lamar Estes
Edward Eugene Frith
Roy Edward Fulmer
James E. Faulkner
Charles M. Goodwin
William R. Green
Floyd W. Grimes
Horace R. Henderson
Arthur B. Holloway
Clarence H. Helms
James D. Hill
George R. Jones
Ronald R. Kirchner
Narvel Leon Key
Harold W. Long
Bennie L. Mathis
John Ed McCord
Leonard D. Morrison
Francis R. Ott
Donald R. Parvin
Oliver B. Persall
Ronald M. Rohan
Jimmy L. Samsal

Byran Alex Smith
Dale Lamar Sargent
Roy Gene Stinson
Darold D. Tubbs
James Lloyd Tidwell
John Joseph Tucker
William B. Wallace
Ernest E. Watkins
Clifford Wilkins
Chas. B. Woodham
Clarence J. Acreman
Billy K. Benson
Mace R. Greer, Jr.
Ralph E. Roubdioux
Owen Whaley
Romeo R. Aultman
Charlie E. Blake
Wyatt L. Blake
Robert I. Brown
Jesse G. Burns
Charles L. Butler
Wayne H. Barbee
William Browning
Isaac J. Bohannon
James Junior Brown
H. C. Barrett
Clayton T. Cox
Homer H. Crutchfield
Wilson O. Coffman
James Dawson Clem
Bob G. Carroll
Jimmy W. Dodd
Charles W. Derrick
Audie Dulaney, Jr.
Robert H. Dodd
Travis Defoor
Gene E. Emerson
Douglas D. Emerson
Orville D. Edge
Leonard W. Freeman
Billy R. Fanning
Jasper P. Fike
Clarence E. Fields
Bobby F. Gant
Wendell G. Giddie
James A. Gilchrist
Thurman Guthrie
James O. Gullledge

Lecil M. Gunter
Donnie E. Garrett
Billy F. Gilliland
Garrett P. Givens
James P. Griffin
Gilbert L. Graham
Ottis R. Hall
Travis D. Hall
Hugh C. Hamilton
Robert S. Harrington
Hoyt Henry
Harold G. Hodges
John B. Holcomb
Novell F. Hyatt
David H. Hawkins
J. R. Hawthorne
Fred E. Holmes
John F. Hopkins
Thomas E. Hamilton
James Leslie Hornsby
Charles Thomas Huey
Roy Lee Inmon
James C. Jeffreys
Dennis Leon Jett
Ora Jones
Memory B. Jackson
Elwin L. Johnson
Claude Johnson
Clyde M. Keener
Andrew J. Kemp
A. G. Lang
Charles R. Lawler
Marvin L. Lindsey
James P. Lyons
Terry K. Lankford
Pershing L. Love
John D. Lindsey
William C. Malone
Eber Lawrence Mann
James E. Mills
Walter L. Moore
James H. Morrow
David D. Muse
Philip W. McCain
John L. Martin
John D. McConnell
Willie Mize
John A. McDougal
William V. Nolan
Don H. Noblett
Brice C. Nichols
Kenneth W. Newton
Billy Ray Newton
Robert P. Nelson
Clyde M. Olds
Franklin D. Powell
Laurance E. Parker
Norman R. Peace
Frank E. Poole, Jr.
Trenton W. Robinson
Archie M. Rousseau
Robert Allan Ryan
Billy Gene Roden
Carroll R. Roberts
Edgar T. Scarbrough
Billy W. Stallings
Charles E. Stewart
James D. Strall
John H. Smith
Rewell E. Sargent
Bobby Smith
Max Snow
Jimmy W. Sanderson
Ernest B. Sizemore
Jerry R. Sparkman
Windell B. Stewart
Francis H. Smith
Sidney F. Stephens, Jr.
Samuel O. Turpen
Ernest Treadway, Jr.
Ralph M. Taft
Joseph Wm. Tidwell
Buell E. Weaver
Clifford Westbrook
Leroy Westbrook
Melvin Williams
Guy Williford
John P. Wimberley
James E. Westbrook
Earl E. Wade
Chalmers K. Wigley
Clytee Williams
Ottis M. Windham
James R. Wheeling
James H. Wilkinson
John Edward Wilson

Fred P. Wyatt
Donald R. Woodall
Raymond L. West
Charles R. Young

Engineering Assistant III
Tony Mack Brothers
David Lee Shaner
Joe Martin Curvin
Harold Allen Bailey
Duncan T. Black
Maxie Dean Baker
Nelson Ray Baker
Henry E. Brewer
Harold Braden
Robt. Paul Cornelius
Raymond O. Calhoun
J. D. Calhoun
Sherrill W. Calhoun
Norman Robert Estes
Billy B. Easterling
William A. Flowers
Jesse L. Farmer, Jr.
Harold Dean Graves
Billy R. Gorham
Wm. Rayford Garrett
James R. Hyatt
Tommy L. Hall
Norris Wm. Hughes
Hayword R. Henderson
Kirby J. Jordan
Joe Gary King
Wm. Jackson Lewis, Jr.
James H. Lewis
Edward C. McMahan
Horace McCarley
Barney R. McIntosh
Herbert G. Milligan
Richard E. Parker
Cecil Frank Pierce
Harold Schultz
Freddie T. Shoults
Charles R. Stacks
Ernest W. Smith, Jr.
Walter L. Sheffield
John R. Taylor
Robert G. Wells
Austin J. Wright
Lester Lewis Wright

Henry A. Andrews
Billy Gene Allen
Thos. Franklin Armor
Pete L. Anderson
Joseph E. Anthony, Jr.
Arnold Blankenship
Charles Mich Bates
Ralph I. Butler
Nolen E. Best
Jack Lavon Bryan
Freddie A. Barr
James Freeman Baker
James H. Caylor
Willie Rex Cooper
Roy T. Chatham
Coleman Chapman
Jerrey M. Davenport
Benny R. Dease
Edward Daniels
James Harol Deloach
Douglas Warren Dark
Gerald F. Ellenburg
Marvin L. Franklin
Edgar A. Gardner
Rhonnie Gene Grimes
Athol Grooms
Joseph Gaither
Wm. Hayse Harper
Monroe L. Holland
Robert L. Harris
Robert Wayne Harris
Jerry Royce Hughes
James Edgar Hardy
Donald T. Hood
James L. Howell
Coy R. Haney
Willard Harrington
Leslie M. Huggins
Scarbrough T. Howell
Wesley H. Jackson
Wm. Howard Johnson
Grover R. Jones
Paul Harold Johnson
Verdie H. Kelley
Joseph Earl Knotts
Wendell L. Kiser
John J. Launius
William L. Livrett

Bobby Joe Lazenby
Homer H. Lewis
Tommy S. Langford
Dan Nelson Lucas
Mancil C. Mayfield
James G. Mullins
William R. McCartha
Louis T. Malone
Grady B. McCall
James Ken Miller
Fred Henry Mann
Wayne J. Osburn
James R. Osborne
Ronald K. Presley
Ellis Gene Perrin
Harvey Ray Powers
Gary Parker
Bobby Ned Peters
Jimmy Ralph Padgett
Wm. M. Rotton
Oscar W. Robinson
Herman E. Robertson
Therman K. Roe
Cecil Ray Rowell
Wm. Ralph Richburg
Mack C. Riley
Norman Lee Ryland
Roland J. Smothers
John Alonzo Smith
James C. Stephens
Pugh Keith Snyder
James T. Stewart
Charles W. Shelton
Billy Edd Smith
Leon W. Smith
Shelby J. Smith
Louis A. Tracy
Billy Joe Taylor
Thomas M. Uptain
Roy Don Vawter
Bobby Watkins
Johnny Joe Wesley
Byron D. Wilkes
Gerald C. Woodham
Bobby Vann Williams
Harvie B. White
Billy Joe Alexander
Robert Wilson Adams

Billy Joe Bradley
A. J. Baker
Wm. Gordon Bigham
Joe C. Black
Norman Alden Crider
David Lyon Coker
Robert Dale Coleman
Jerry Dean Cotton
Billy Joe Daniel
George C. Griffin
Roy J. Hartline
Steve W. House
Lawrence W. Haver
Bobby F. Headley
Lenard M. Henderson
Joe Lane Hodges
Ethredge Holland
Charles L. Hilyer
Kenneth R. Jarrell
James R. Johnson
Carlton Henry Kelly
Bernice J. Kent
Arthur Edgar Lee
Robert L. Landrum
Leonard W. McPherson
Jerry Coy Mote
William F. Meadows
Joel M. Norris
John Paul Nichols
William L. Newman
John Almon Nelson
Russell D. Parker
Donald L. Reddoch
Julian Wayne Roper
Larry Weldon Smith
Morgan Thomas Self
Lawrence S. Sides, Jr.
Albert N. Tucker, Jr.
Dervin G. Townsend
Travis P. Windham
James Huston Wright
Jimmy Whittington
Raymond C. Anderson
Francis E. Allred
Thomas Abercrombie
Rabon E. Beasley
Walter O. Bullock
Kenneth E. Bolin

Lee E. Bowlin
Thomas Randolph Bell
Ben Wilson Byrant
Joseph A. Crocker
Albert R. Crumley
Maurice T. Cranford
Hobson Horton Casey
Thomas Ed Cahalane
Wm. D. Crawford, Jr.
Elmer Dodd
Michael L. Davis
Donald W. Deramus
Richard M. Davis
Bobby Hugh Emerson
Miles O. Easterling
C. Edward Freeman
John W. Fuller
Max D. Ficquette
Millard L. Folmar
Alfred W. Faison
Jerald Farris
Arthur Franklin Gray
Hubert N. Gann
Herschel Gilliland
Willard Glenn Gray
Harold W. Goggans
Charles E. Grant
Aurelius C. Goodwin
Wm. Edward Hayes
Frank S. Hollis
John Humphries, Jr.
James F. Horsley
Charles Wm. Hatcher
Murphy J. Hussey
William E. Husband
Edward P. Hewes
H. Jack Jones, III
Laurence L. Johnson
Roy D. Johnston
Roy E. Johnson
Holley Johnson
Bobby W. Light
Bobby Gene Lambert
Thomas David Law
Herman L. Mason
Royce R. Massey
Reuben Earl Mills
Nell P. Marchman

Franklin McPherson
Robert C. McPheron
J. D. Nelson
Calvin Leon Owens
Aaron Charles Oates
Lelaus W. Oden
Wm. Fredrick Pfeil
William C. Pritchett
James E. Pollock
Edward O. C. Prescott
Jimmy L. Pouncey, Jr.
Clyde R. Robinson
Chas. Irwin Raney
Jimmie C. Simpkins
Wm. Leroy Sullivan, Jr.
Donald C. Sparks
Wallace U. Sheehan
Rex A. Sutton
Jackie P. Stewart
Edward R. Smith
E. Wayne Stough
Kenneth R. Tawbush
Oscar T. Tidwell
James Wayne Tucker
Freddie Threadgill
Harvey R. Williams, Jr.
Chas. Leon Wilson
James Wesley Wadkins
Max W. Warren
Billy Ray Wright
Aaron C. Weaver
Aubrey G. Wilson
Howard W. Adams
Edward L. Anderson
Davis Adams
Edward Aycock
Oswald Benson, Jr.
Dallas E. Bennett
Charles Ed Bouler
Luther C. Barnette
Hugh W. Blanton
Oliver Barnett, Jr.
William P. Belk
Ulcie R. Buchanan, Jr.
Derrick F. Barlar
James D. Baswell
Gary I. Brothers
Bobby J. Browning

Felix A. Burt
Billie Ray Brown
Royce Lee Blackwood
Paul Bowlin
Stephen L. Bentley
Lancey Beasley, Jr.
Billy H. Berry
Alton Cain
Darrell L. Cobbs
Vernon W. Coleman
Donald R. Cobbs
Milton Roy Chamblee
James F. Cordes
Metz A. Chesnutt
James L. Crowe
George W. Crocker
Earl L. Davis
James C. Davis, Jr.
Billy Clyde Diffie
Billy Joe Deramus
Jim Frank Daughtry
Woodie E. Dunagan
Robert A. Ellington
Joe J. Edwards
Wesley H. Fulmer
Roscoe E. Fanning, Jr.
Henry C. Faulk
Marriel Flowers
James Philip Folmar
Ronald E. Floyd
Johnnie B. Franks
Carie A. Glenn
Bufford L. Green
Chas. Ralph Glass
Thomas E. Griswold
Chas. Herbert Glenn
Roy Douglas Grimes
Kenneth E. Gray
Carl G. Hendrix
W. E. Holmes
James B. Hunt
Gerald L. Hyatt
Fred G. Holloway
Harold Lee Hardman
Thomas Holderfield
Loice Hollingsworth
Jamie G. Rudicell
James M. Hartline

Winston R. Riley
David E. Smith, Jr.
Jerry J. Shaw
Lavon Shaddix
James C. Slaughter
Donald R. Smallwood
William M. Sharman
Rodney S. Smith
Joel F. Stokes
Roy C. Strickland
Charles L. Sudduth
Arthur L. Snell, Jr.
John B. Spivey
Billy R. Tucker
Henry W. Taylor
Selmer J. Taylor
Byron L. Tyler
Allen J. Thomas
Ernest R. Turner
William G. Vandiver
John V. Vanderford
Horace E. Williford
Earl A. Wood
Maurice V. Warren
Lloyd D. Wilson
W. A. Waites
Alpha Wiggins, Jr.
Franklin R. Welcher
William E. Ward
Billy O. Watkins
Albert L. Wise
James J. Whaley
Wendell U. Wearren
Robert L. Willoughby
John C. Wacker, III
Durrell R. Yancey
Huey T. Andress
Donald F. Blaylock
R. C. Burgett
William B. Crowe
Dale W. Crocker
Edwin L. Dorroh
James N. Dunkin
Ray Emerson
Jerry W. Freeman
Jerry L. Gann
Ray Greathouse
James T. Gilliland

Ernest A. Hamilton
Harold A. Huggins
Marvin D. Hendon
Glenn D. Honeycutt
Herbert E. Jordan
Wendell E. Jackson
Charles E. Jones
Gerald O. Joiner
Ray Eddie Kirby
Eston W. Lewis
L. B. Mann
Roy E. McDowell
Howard B. Morris
Danny J. Oden
Charlie L. O'Mary
Richard A. Parker, Jr.
Coleman J. Phillips
Luther W. Pugh
Halbert W. Ray
Charles E. Roberts
Wesley A. Smith
Wayne E. Strong
Charles B. Turman
Billy J. Tyra
James L. Warren
James R. Ziglar
Almer O. Alexander
Bennie L. Avans
Clarence R. Aldridge
J. E. Allday
William R. Bohannon
Jesse W. Bradberry
Charles K. Bush
Donald R. Beasley
Looney C. Brown
John O. Barrett
James W. Baldwin
Joseph C. Brown
Henry L. Barnett
Alonzo W. Belvin
Billy J. Baker
Edward G. Bates
George E. Beverly
Robert O. Bishop
Jimmie J. Boggs
James Earl Boles
Odis D. Brown
Norman Gene Burgess

Terry M. Burttram
James H. Best
John T. Bender
Thomas L. Bryant
Walter W. Barrett
James B. Chesser
Granvil H. Coons
Herbert L. Couch
Kenneth M. Couch
Jack F. Causey
Ralph E. Chappell
W. H. Cordell
Charles W. Counts
Charley F. Childers
Kenneth N. Cross
Cecil Lamar Caylor
Charles P. Clark
Coleman S. Crocker
Ferrell M. Calhoun
Thomas Hughes Cork
Daniel Floyd Curry
Jasper N. Davis
Jimmy D. Davis
Buell D. Deese
James A. Denham
Hugo Denham
Phillip M. Davidson
Leslie E. Dungan
James H. Edwards
Norman K. Emerson
Clyde J. Ellis
Kenneth I. Epperson
Thomas E. Ellington
Donald D. Evers
L. C. Fisher
Marvin T. Forsythe
Ollis C. Freeman
Jimmy D. Fields
Hugh R. Folmar
Lomax Fulford
Thomas N. Fontaine
Ellis L. Gilliland
James H. Green
Donald A. Gilliland
William O. Giles
Charles L. Gilliam
George W. Hall
Bryant C. Hill

Thurland L. Holcomb
 William B. Holmes
 Haygood W. Hubbard
 Louie Hudgens
 Oscar B. Hunt
 David R. Hargrove
 Raymond Heatherly
 Robert W. Heatherly
 Curtis E. Hill
 Rolfe R. Howell
 Joseph N. Hughes
 Miles C. Humphries
 Huell Hyatt
 Gordon L. Hannah
 James B. Hardegree
 Damon M. Harris
 William S. Hart
 Readie A. Henry
 Lamar J. Heathcock
 Johnny B. House
 Herman H. Howard
 Jimmie B. Hussey
 William R. Hussey
 Robert Lee Hall
 Frederic Henderson
 James R. Holley
 Doyle D. Jackson
 J. V. Johnson
 Charles J. Jones
 Louie D. Jackson
 John T. Jayroe
 Oliver R. Johnson
 William N. Killen
 Calvin C. Kilpatrick
 Knox C. Keener
 McCoy Keeton
 Willie B. Kerley, Jr.
 David A. Kelley
 James Hoyt Kent
 Louis G. Lanier
 Herschel Lankford
 Floyd R. Lester, Jr.
 Donald S. Lambert
 Norman L. Lambert
 William T. Lee
 Harry L. Lloyd
 Foy E. Lunsford
 Hubert E. Lee

Dolphus Ray Lee
 Wilburn McKay
 Billy L. McMillan
 Richmond C. Millican
 Daniel W. Mince
 Edward H. Mitchell
 Donald Maddox
 Carl L. Magouirk
 William A. McCurdy
 Perry J. McDowell
 Joe F. Morgan
 Franklin D. Mahaffey
 Thomas D. Martin
 Thomas E. McWhorter
 Rufus M. Mitchell
 Lawrence L. Mobley
 Charles O. Morris
 William D. Morris
 Thomas P. McClure
 Freddie G. McDill
 Allen McManus
 Luther H. Morgan
 Robert L. Mott
 William J. Neely
 Billy M. Naugher
 Norman C. Naugher
 Myron A. Nelson
 George F. Nowell
 Clarence I. Ozier
 Rayford Oswalt
 Vincent T. Pierson
 Fred F. Pitzing
 Melvin E. Purvis
 Elbert M. Padgett
 Robert F. Palmer, Jr.
 Johnnie F. Parker
 Jay D. Quattlebaum
 Emanuel Quinley
 Billy L. Rice
 George M. Ross
 Thomas H. Rains
 Raymond J. Riggs
 Stanley I. Ritch
 Charles Leon Ross
 Lewis B. Rains
 Arnold W. Ray
 Donald Ridings
 James C. Roberts

Jimmy L. Rushing	William E. Couch
J. Clyde Roberts	Harris Emory Cooper
Charles Rider	Wm. Frederick Conway
William E. Roberson	Emory S. Clements
John H. Rider	John E. Davis, Jr.
James E. Robertson	Howard F. Fanning
Kenneth M. Southern	Lloyd K. Grant
R. B. Stanfield	Ray Glen Gibson
James B. Stewart	J. W. Holifield
Allen Spivey	Russell A. Lowrey
Cecil F. Sowell	Robert D. Pyron
James Henry Smith	Jerry Lee Peters
Jesse K. Strickland	Larry C. Phurrough
Herschell C. Smith	Sidney H. Snow
McNeal Smith	Jimmy Gay White
Jerry W. Spencer	Athia Woodard
Duane D. Smith	Bruce Bradbury
Samuel W. Sortor	Roy Lee Burt
James D. Spillers	Robert M. Carroll
J. T. Stanford, Jr.	George D. Lewis
Ralph J. Steenson	William H. Smith
Carl D. Taylor	Billy F. Angel
Felton H. Terry	Willis D. Britt
Dan Tawbush	Jimmy Duren
Vernon C. Tawbush	John Ashley Garrett
Floyd Albert Taylor	George W. Gilmore, Jr.
John W. Taylor	Charles R. Hough
William R. Teague	Robert J. Headley
Harper L. Tillman	Franklin Harrelson
Homer L. Voiles	Raymond D. Jeffreys
Ardareth L. Watson	Johnny W. Luker
Lee Webb	Maston E. Martin
Charles H. Wilhite	James A. McClenny
James C. Williams	James E. Ponder
John Lee White	Baxter Rose
Charles D. Walker	Johnnie Grey Rotch
Tolbert Webster	John T. Russell
Joe D. Worrell, Jr.	Ralph M. Smith
Civil Engineer I	Andrew P. Schroeder
O. Guthrie Jeffcoat	Charles D. Thrasher
William C. McCrory	Robt. Kelley Ward
Nim G. Arnold	William Ray Yancey
Wm. Earl Griswold	Ted A. Young
Willie E. Hart	David N. Autery
John W. Helms	Heustis Avritt
Joseph A. Pennington	F. L. Blankenship
Hubert L. Aderholt	Guthrie N. Brooks
John W. Blackwell	Robert O. Beard, Jr.

George L. Childers	Charles A. Adams
Edward H. Dismukes	Charles R. Aldredge
Robert M. Duck	Wilson L. Andress
Stanley O. English	Frank Andress, Jr.
Lorenzo H. Grant	Linus C. Anderson
William D. Glasgow	Walter Lee Brown
Austin E. Green	Jean A. Brown
Charles V. Gwin	Louis C. Bender
Murray E. Hamilton	Daniel H. Byrd, Jr.
John H. Hogg, Jr.	Millie Frank Burson
Jesse T. Hurt	Alfred J. Ballard
William H. Hicks	James R. Bryant
Rufus W. Joyner	Hollis Ree Cash, Jr.
William Ray Knop	Murry M. Christian
Roy L. Martin	Norman F. Calhoun
L. Junior McMillan	Weldon Rogers Free
William K. Marchman	Oscar C. Fewell
Albert D. McGee	Albert S. Fowler
George D. McCaw	Cortez Gable
Chas. Norman Ponder	Earnesteen Gable
Arthur T. Rice, Jr.	Woodrow Gossage
John W. Riley, Jr.	Clint E. Hinesley
Leonard Stewart	Joseph H. Hardin
Carl E. Taylor	Walter W. Howell
James M. Warren	Thomas E. Hall, Jr.
Travis M. West	Alex. E. Hanson, Jr.
Wyndell R. Woodham	Gerald H. Jaye
John P. Bohannon	John Daniel Keeney
Ramon L. Blanks	Shirley Lambert
Charles Castleberry	James Harold Lamon
Bobby F. Fields	Joel N. Lusk, Jr.
Richard M. Greenlee	John L. McGee, Jr.
Eugene Hall	Kirby Sim McPherson
William A. Jones	Kenneth J. Milligan
Robt. M. Lancaster, Jr.	James P. Nelson
Thomas Oscart Morris	Belton E. Owens
Ivan Ameal Moring	Ralph N. Parker
Edward L. Moore	James Pearce Smith
Kenneth E. Mathews	James L. Sparks
Hobert C. Sweatman	Leonis Stinson
Harold D. Smith	George M. Strickland
William D. Sasser	James C. Sudduth
Floyd C. Springer	Fred V. Summerford
Roscoe L. Thornell	Fred Webb
Milford G. White	Talmadge W. Wiggins
Harold W. Wilson	Civil Engineer II
Miles H. Ward	Edwin H. Allen
Raphael H. Yerby	Randall A. Estes

Colonel M. Durden
Ray Edwards
Willard D. Henderson
Foy Lane Hartzog
John S. Hall
John Thomas Harris
William W. Hoggle
Carey F. Headley
L. C. Hocutt
Harold C. Hansard
Homer T. Howard
Charles F. Ivey, Jr.
Billy Joe Ingram
John William Jordan
Joseph E. Johnston
Edward Lehman Jones
John A. Jernigan
Roscoe N. Johnston
Roland R. Jackson
Norman A. Johnson
Walter M. Jenks
Hanselle A. King
Kenneth Ray King
Marvin H. Kelley
Felix R. Knighten
Jimmie D. Lanier
Alex. Max Latham
Jack W. Loden
James K. Luker
Howard S. Latham
Winston Leatherwood
Billy Lee Maddox
Johnny E. Maxwell
Denny Edward Moore
Hernon F. Morrison
Charles F. McCormick
James A. Martin
Billy F. Mooneyham
James Harold Moody
Hugh B. Nichols
Ruben G. Nichols
Thomas B. Nix
Johnny C. Owens
William M. Oglesby
Thomas O. Owens
Glenn W. Pender
Harold R. Pinkerton
James Wayne Parker

Donald E. Powell
Thomas E. Powell
Hubbert M. Price
Gordon H. Prescott
Johnny W. Pinckard
Buford L. Rutherford
Grady Fred Reaves
Choyce E. Roberts
Ray N. Russell
James W. Henderson
William J. Hartzog
John Albert Thompson
Michael J. Waits
William Harris Eady
Cal Gene Powell
Gary M. Roberts
George T. Ray
Charles R. Yerby
Carl T. Guin
James B. Johnson
Loye T. Pepper
Charlie C. Payne
Billy S. Shoemaker
Johnny Thompson
Jas. Alvin Watkins
G. E. Burkhalter
Charles H. McPherson
Wm. Curtis Nichols
Eugene Phillips
Clarence L. Roberts
Bernard Richburg
Larry E. Speaks
Phillip N. Williams
Jerome Weathers
Allen W. Alexander
Thomas W. Ansley
John K. Brown
Lucius Edward Bolen
James E. Braden
Jack Fred Caraway
Elbert L. Clement
August Cicero
James E. Cullins
Hanson L. Clements
Charles P. Cook
Sidney L. Calhoun
Edgar Davis, Jr.
Ralph H. Dowda

Ovid M. Dukes
 Murl Dillard
 James Thomas Faulk
 Edward B. Field
 Norman Cecil Green
 Charles C. Green
 Wilford B. Godwin
 Raymond H. Heald
 Hoyt B. Hill
 Donald W. Hulsey
 Victor S. Holcomb
 Forrest Harris
 Benjamin L. Jernigan
 Royden Ellis Jaye
 James H. Kelley, Jr.
 Elmo Kirby
 Thomas L. London
 Ottis J. Latham
 Hershell Delma Lusk
 Wallace D. Lavender
 George W. Lindsey
 John L. McGee
 Zack McNutt
 Kenneth H. Muse
 William V. Mackey
 Warren L. Meriwether
 Marion Laymon Moss
 William C. Mason
 John W. McCrory
 James Percy Morgan
 William H. Nabors
 Julius L. Nichols
 Randolph E. Puckett
 Russell T. Payne
 William B. Park
 Ralph H. Parker
 Roy Ellis Pope
 Olben O. Quinley
 Sam L. Russell
 James Frazer Rolen
 Roy W. Ridgeway
 Grady L. Roberson
 Robert L. Robertson
 Willie C. Rooks, Jr.
 David A. Russell
 Hubert L. Rutherford
 Lloyd Wayne Rosser
 Charles R. Ryan

James E. Ray
 Michael P. Ryan
 Malcolm Lane Risher
 Willie E. Sims
 J. D. Strawbridge, Jr.
 Jesse A. Swanson
 Rudolph Skaggs
 M. L. Shockley, Jr.
 Alison M. Taylor
 Albert Taylor
 Tollie K. Vaughn
 Billy Boyd Webb
 Brooks Walls
 Frank B. Wood
 Roswell Kern White
 Wyatt B. Wood, Jr.
 James Hearn Wilson
 John V. York

Civil Engineer III

Violet M. Stanley
 Wm. Hoyt Vinson
 William Henry Gray
 Charles H. Higdon
 Henry E. Johnston
 Alfred H. Lipscomb
 William E. Page
 Roy B. Poe
 Robert Rogers
 Samuel E. Smyly, Jr.
 Dossey H. White
 John C. Wilkerson
 Joseph L. Whaley
 Loy Dewit Williams
 Winston T. Bunn
 Maurice P. Boswell
 Lewis E. Bryant
 William D. Bill
 Lemuel T. Burleson
 Grafton H. Bolin
 Stephen E. J. Caudill
 Edward B. Cooley, Jr.
 John Mushat Coker
 Tom Lemuel Coleman
 William A. Dunivant
 Robert E. Ezell
 James E. Etheredge
 Burvel E. Guthery
 Gorman H. Grisham

Hannibal M. Gipson
 Charles W. Gibson
 Jay Berman Hunt
 Samuel J. Harris
 Marion J. Hall
 Virgil O. Hamlet
 Owen C. Jordan
 Benford Kilpatrick
 William R. King
 Edwin D. Knight
 Martin B. Lambert
 Thomas H. Lawson
 Robert Glenn Lamon
 Robert E. Lee, Jr.
 Samuel J. Lewis
 William R. Lipscomb
 William J. Lewis
 Earl E. McConnell, Jr.
 Jesse D. McGill
 Harry Eugene Neel
 Braxton C. Nash
 Luther N. Owens
 Vernon H. Padgett
 Hayward A. Paramore
 William Elza Pierce
 Lawrence R. Price
 William J. Pearce
 Irving George Pope
 Cacye R. Reynolds
 McClain R. Robinson
 Murphy L. Rutland
 Charlie Edward Smith
 Loyd George Stewart
 John William Smith
 James J. Supple
 Cecil E. Snipes
 Burlie R. Stidham, Jr.
 Fred H. Sims, Jr.
 Clyde B. Tidmore
 Fred A. Talbot
 William H. Tucker
 J. B. Vinson, Jr.
 John Mason Williams
 James O. Williamson
 William T. Ward, Jr.
 James E. Williams

Civil Engineer IV

Farrior E. Channell

Robert E. Thweatt
 Turner G. Batley, Jr.
 Bobby J. Kemp
 Donald R. Lucas
 William J. McAteer
 Ney P. Park, Jr.
 David K. Truett
 Eugene E. Caudill
 Clarence W. Coleman
 James H. David
 George R. Davidson
 Henry Pickett Dumas
 Robert Henry Hutto
 Fountain Lee, Jr.
 Fred Peyton Martin
 Charles Martindale
 Leonard F. Mills, Jr.
 Rebuen L. Mosley, Jr.
 Donnell L. Pettus
 Herschel Richardson
 Paul Gadston Stough
 Emmett E. Walker
 Thomas K. Wheeler
 William A. Waugh
 Clyde Parker White

Civil Engineer V

Charley L. Bowling
 Thomas L. Cain
 Dan C. Collins
 Forest L. Dover
 Marvin C. Davis
 Kenyon B. Davis
 Tom G. Drinkard
 Thomas H. Espy, Jr.
 James O. Grumm
 Bonnie Dal Spillers
 Bertram L. Williams
 Otis Wilson
 Lamar S. Woodham
 William Harvey Boggs
 Henry Grady Beard
 Elbert B. Bruce
 Edward C. Blalock
 John James Cain
 Wice Earl Cone
 Charlie H. Cook
 James A. Foster, Jr.
 Robert M. Gatewood

Frank Louis Holman
 John Y. Kilpatrick
 Robert A. Kratzer
 William P. Langston
 Bogue R. Miller
 William R. Pruett
 Alton R. Taylor

Civil Engineer VI

Ernest W. Dodd, Jr.
 Edward N. Eiland, Jr.
 William H. McMahan
 Roy C. Ray
 William T. Stewart
 James M. Williams
 James A. Bryson
 Clarence F. Camp
 Preston B. Day
 Daniel B. Flournoy
 Johnnie F. Freeman
 William R. Glass
 Joseph W. Hurt
 William F. Land
 Harold J. Lewis
 Robert E. Norton
 Sam Norton
 William R. Palmore
 Robert N. Rice
 John L. Skinner, Jr.
 Thomas Tunstal Tate
 Bertrand A. Riddle
 Benjamin A. Williams
 Charles D. Adams

Civil Engineer VII

Verita A. Bates
 Charles A. Bowles
 Bertram L. Bray
 William D. Crawford
 Wm. P. Dejarnette
 Thomas H. Espy
 Bryan C. Goode
 Addison R. Harvey, Jr.
 Bennie E. Higgins
 James J. Odom
 Chas. Randolph Rowe
 Fred A. Robison
 John L. Thompson
 John F. Tribble

Aubrey Ray Ward
 Frederick W. Weldy

Engineer Design Assistant I

Glenda C. Bramblett
 Simon J. Cook
 Cecil Alden Cargile
 Joseph M. Davis
 Thomas R. Fanning
 Wm. Earl Hicks
 Charles Mack Lett
 Chas. Terry Ward
 Donald M. Cassaras
 William Earl Hix
 Marie L. Lundbom
 William Patrick
 James Arnold Rhodes
 Billy Ray Richards
 Walter David Speer
 Billy H. Franklin
 Albert R. Milstead
 Linelle D. Wilson
 Fred T. Saywell, Jr.
 Billy C. Scroggins
 Grant M. Woodham, Jr.
 Janice M. Gray
 William I. Sellers

Engineer Design Assistant II

Jesse Morris Hall
 Jos. M. Domnanovich
 Wm. Oliver Garnett
 James L. Griffin
 Lawrence W. Harwell
 Joe Paul Holley
 J. D. Miller, Jr.
 James H. Park, Jr.
 Chas. Judson Ramsey
 Johnny T. Smalley
 James W. Walker
 John Elsby Weekley
 Austin H. Bolton
 Gary Clark Boren
 Frank Blocker, Jr.
 Wm. Patrick Bryan
 Billy M. Crumley
 Thomas G. Cannon
 Byron Carlisle, Jr.
 Charles S. J. Edwards

John L. Formby
 Robt. Eugene Gray
 Ben Floyd Hicks
 Wm. Chadwick Jefcoat
 Frank G. Logan
 Donald B. Priester
 Ronald F. Rikerd
 Joel M. Rogers
 Ira Lee Jeter
 James E. McLendon
 Pierce J. Mitchell
 Sherman C. Powell
 Wm. Charles Stone
 Jas. Clyde Seale, Jr.
 Marvin F. Worley, Jr.
 Walter Edward Kelly
 Wm. Robert Mott
 Jerry Warren Burger
 Charlie J. Cleveland
 Alvis L. Cantrell
 Clifford T. Dorsey
 Nellie W. Graham
 Eschol L. Jackson
 Edward G. Lester
 Robert Eugene Peace
 James L. Vines
 Thomas B. Wallace
 Glen Higdon
 George S. Johnson, Jr.
 David N. Jones

Bridge Engineer I

George W. Baker
 Bobby G. Humphries
 Roger L. Rosson
 Joseph Lane White

Bridge Engineer II

Henry E. Jackson, Jr.
 Charles Platte Bush
 Norman D. Scott
 Fermon Wilson
 Jake D. Jarvis

Bridge Engineering III

Eulas M. Battles
 Jack A. Dunn
 Claris W. Williams
 James Fraser Adair
 Geo. N. Blackerby, Jr.

Carroll M. Englebert
 W. A. Glass
 William E. Henry
 James Leroy McCary
 James R. Moon
 Eugene G. Roberson
 Archie H. Stinson

Electrical Engineer

Henry David Mosley

Highway Design Engineer I

Emmett L. McCutchin
 Charles E. Bush
 Robt. Edgar Barber
 Cubert Beasley
 Gene R. Crowe
 Linda Shell Hicks
 Robert F. Jones
 Thomas Dale Lenoir
 James L. McLean
 John S. Wiggins
 Kerry H. Butler
 William Ray Davis
 George W. Graham
 Lenora M. G. Gardner
 Franklin J. Griffeth
 Preston E. Jackson
 Dennis A. Kamburis
 Knox Norman
 Frances T. Roy
 Bennie G. Self
 Winston G. Anderson
 Charles R. DeShields
 Vera B. Engelbert
 Eugene Lassiter
 Billy B. Shaw
 William W. Aaron
 Billy E. Browning
 Joe Wright
 Robert L. Henby
 William R. Neal
 Samuel David Newman
 Ralph S. Shirley
 Martha Sue Swann
 Tommy C. Weldon
 Ralph W. Burks, Jr.
 Benjamin A. Guy
 Elzie J. Kelley

Clarence Luetscher
 Nelson Reese
 Ann S. Rutherford
 Marvin E. Wagoner
 Earl S. Young
 James R. Bradley
 William D. Callaway
 Ike M. Gray
 Samuel C. Jones
 Johnie H. Morgan
 Walter H. Owens
 C. J. Sherlock
 David H. Speer
 James W. Trimble

Highway Design Engineer II

Martin L. Brunson
 Calvin L. Harrell, IV
 Thomas Y. Wheeler
 Connie Fikes
 Bobby W. Daffin
 John A. Kamburis
 Max Norman
 Dykes T. Rushing
 Cecil E. Sellers, Jr.
 Jesse J. Sides
 Earvin E. Williams
 Jimmy K. Deas
 William E. McCraney
 Rex Norman
 Hugh A. Stewart
 Elbert J. Shamburger
 Billie G. Berryhill
 Henry L. Brooks
 Andrew R. Hill
 James F. Lawrence
 Patrick Aaron Little
 Andrew C. Carlisle
 Alvin C. Childers
 Abe Cornelius
 Emmock C. Dorsey
 William H. Doyle, Jr.
 Benjamin F. J. Elmore
 Bernard T. Finneran
 Max L. Graham
 John S. Heritage
 John Albert Klumker
 Ervin J. Marcinowski
 Albert Montgomery

Herbert L. Norred
 Jesse G. Porterfield
 Leighton Richards
 Robert Reed
 Payton S. Roberts
 Andrew D. Ryals, Jr.
 Sidney J. Sellers
 Charles W. Taylor
 Lesley E. Tyson
 Henry C. Wesson
 Charles M. Wilkerson

Highway Design Engineer III

Harold E. Scales
 Joseph L. Elmore
 Cecil R. Hovey
 Fred L. Woodall
 Johnny Lee Duke
 Van Autery
 Henry Leo J. Burgess
 Tom Collier
 Luther C. Gantt
 John M. Hubbard
 John L. Harrison
 John Tyson Noble
 Henry A. Wingate

Traffic Engineer I

Edwin F. Chandler
 Robert E. Carnes
 Bibb Hall
 Charles L. Vidrine
 Richard T. Lee
 Tharel M. Shirah

Traffic Engineer II

John O. Adams
 Darrington H. Helton
 James Chester Harris
 David F. Pruett
 Mack E. Strickland

Traffic Engineer III

Charles E. Alexander
 Arthur W. Marxer

Traffic Service Engineer

Nelson C. Brooks

Utility Relocation Engineer I

John B. Boswell
 Robert Leon Moore

Utility Relocation Engineer II

Richard J. Bradshaw

Landscape Engineer I

Charles W. Himes

Landscape Engineer II

Alfred H. Mitchell

Chemist I

Wade D. McLendon

Lonnie B. Hutcheson

Charles H. Pointer

Jack G. Springer

Paul B. Sherrod

Chemist II

Carl F. Durham

Material Engineer I

Joe Anderson, Jr.

Irby L. Golson, Jr.

Billy Morris Glenn

Adam Byrd Hart

W. A. Jones

Windley W. Tatom

Noel V. Brock

Carl Dean Bolin

Billy N. Davis

David R. Griffin, Jr.

Ullis F. Goodwin

Charles O. Hilyer

Wayne L. Heaton

James Malcolm Hill

Clyde D. Hicks

Thomas C. Ingram

Elwood E. Moore

Richard G. McElyea

Raymond C. Swink

Ernest L. Strickland

Joe Frank Beasley

John J. Conner

A. E. Gann

Jack D. Gilmer

Joseph W. Lacey, Sr.

John A. Skelton

Elbert F. Strickland

Willie Morris White

Richard Otto Biles

David W. Carr

Merrill D. Clark

George H. Folsom

Edgar L. Foster

Thomas H. Kennedy

Jack D. Pollard

Ruben P. Templeton

Hoyt O. Teague

Treumon G. Williams

Edgar E. Whitehurst

Hershel Wade Whigham

Material Engineer II

Henry D. Horn

Wade Green, Jr.

Robert H. Betts

Claude Milton Cone

Grady J. Griffin

Ray R. Knight

Harvey L. Smith, Jr.

George M. Brantley

William J. Comerford

Douglas E. Eiland

James C. Firestone

Robert G. Granger

Edward Leon Hardin

Robert Bell Huffman

Tom G. Johns

Oliver D. Jones

Jerome E. McElvaine

William P. Moss

Cecil Brown McPhaul

Joel Marlin Ragland

Joseph L. Reed

John Alden Ridgeway

Peyton D. J. Saunders

Robert B. Teal

Willie L. Whitman

Evans C. Woodward

Material Engineer III

Clopton S. Athey

Wm. Garner Byrd

Julian H. Banks

Earcy K. Barnes

Edward P. Cassidy

Warner C. Grimsley

William P. Jackson

Ray P. Smith

Green D. Stinson

Reginald L. Williams

Material Engineer IV

Joseph A. Hester
William McCullough
Miles L. Vaughan

Material Engineer V

Marvin E. Ming
James C. Oliver

Geologist I

Halbert R. Gamble

Radio Operator I

Chas. E. Singleton
Andrew D. Doron
Kenneth D. Goff
Homer O. J. Bradfield
Fred W. Coleman
Philip J. Coleman
Athael G. Hale
Herbert W. Johnston
James R. Rogers

Communications Technician II

Wayne Henry Byers
Wylie H. Bullard
Phillip B. Hinson
Shelby Holland
Johnnie Ree Lott
Robert Ed Oliver

Communications Technician II

James E. Caldwell

Project Cost Auditor I

Charles T. Meredith
Henry F. Anderson
Frederick Jos. Cone
Frank B. Mitchell
Sherwood D. Conley
Joseph Clyde Bass
Walter B. Hanigan
Edison G. Wallace, Jr.
Rufus Grady Zeanah

Project Cost Auditor II

Harry E. Watlington
Vincent York

Proposals Engineer

John N. Crutcher

Right of Way Specialist I

James Leroy Bradford
Thomas Lee Cameron
Don A. Caverno
Max Leon Laseter
Richard R. Busby, Jr.
Frank F. Blair, Jr.
Roben Thomas Hickman
Joseph A. Venable
Ivy Rodolph Webb
Ted M. Cottrell, Jr.
Kennard Deramus
Doyle D. Green
James L. Groover
John Wesley Girby
Ben F. Noble, Jr.
Bobby D. Powell

Right of Way Specialist II

William F. Boutwell
Willard B. Hicks
Ben S. Keeble
Jack F. Norton
Willie C. Cooper
Earl D. Hunt
Harold Roney
Marvin C. Smith, Jr.
Jason H. Glenn
James O. McLemore
Frank M. Maxwell
Cheslie A. Robinson

Right of Way Specialist III

Harold H. Smyer
Boyce Erbie Smith
Judson Lewis Shaw
James Richard Walls
Norman C. McKinney

Right of Way Appraiser I

Terry L. Washington

Right of Way Appraiser II

Steve G. Duchock, Jr.

Engineering Analyst I

Judy Marlyn Guy
Richard D. Simonton

Engineering Analyst II

Russell E. Harris

Nancy R. Moseley
Hubert P. Hudgins
Engineering Analyst III
Robert W. Howell
James H. Rowell
Engineering Analyst IV
William R. Barnes, Jr.
Library Assistant
Mae M. Deer
Highway Camp Guard
John Ulmer Lukie
John G. Armstrong
Chesley Vernon Jones
John C. McClammy
Otho T. Summerlin
Bobby J. Cameron
John C. Cummings
Cecil Rudolph Hinson
Homer G. Braswell
Carlton Cain
Gillard George Cook
Floyd J. Farr
Wm. Steven Flint
James E. Griffin
Charles R. Holland
Luel M. Hornsby
Wm. Kennedy Jordan
Don S. Johnson
Thomas A. Kerr
George H. Knight, Jr.
Aulton B. McCollum
Cloyd E. Nutt
Calvin C. Pouncey
Rufus R. Ray
Lawrence J. Smith
Willard Lee Shepherd
Percy Holland Silcox
Virgle Wm. Stanford
L. L. Thomas
Hershell Weddington
Ervin Wiggins
Elbert O. Wright
Thomas E. Autery
James H. Bettis
George E. Bedwell
Elton L. Brown
Grover Bell
William H. Carter
James H. Davis
Edward Lee Durant
Alvin R. Diamond
William H. Ernst
Frank F. Ford
Gordon Thomas Hart
Tommie R. Hamilton
Willie B. Hudgins
John L. Hammett
J. W. Hartsfield
Thomas David Lynn
Glover James Morgan
Reedy A. Patterson
Nealey W. Raburn
William F. Spinks
Dewey Sims
Morris Senn
Irby F. Strickland
Minta Frank Sublett
Hubert Leon Terry
Elbert L. Turner, Jr.
Kim Franklin Williams
Perry L. Wilson
Louis Evers
William E. Johnson
Louis O. Kirkland
Clifton W. Macks
Henry F. Money
Rial H. Pearson
J. P. Parker
Benton Allen
Ruel E. Adams
James L. Armstrong
William W. Boyd
Troy W. Brown
Ruben J. Burnett
James Evertt Branch
Vernon L. Barton
Sam Bowen
Verna O. Beverly
Ernest C. Bowers
John B. Ballard
Robert L. Barnett
Dan S. Belk
George L. Blackwell
William L. Bouldin

Wilburn L. Burleson
Shird Carter
Floyd Clifton
Winfred R. Cotten
Jesse G. Clemons
Arthur B. Clark
James H. Coleman
Frank Eligh Childs
James O. Colquitt
Freddie Leo Crocker
Jim H. Caylor
Willie B. Counts
Cleveland Crockett
Edward Couey
Clinton Davis
Sid Dees
Donald Davis
Henry L. Emfinger
Walker P. Dunnavant
Grady English
William B. Epperson
Vearned J. Ennis
Elmer H. Falls
Richard E. Farr
Alton E. Fennell
William O. Graves
Hubert W. Gregory
Ira W. Griswold
Robert F. Henderson
Richard O. Hatley
William H. House
John T. Hanks
Earnest E. Hix
Joseph C. Hudson
Willard L. Hallman
Gladus O. Inman
Albert B. Ingram
Robert L. Irons, Jr.
William B. Jackson
Fred Jackson
Irving V. Kelley
Wiley H. Keener
Jessie O. Loveless
Virgil P. Latham
J. T. Luker
Walter D. Luckie
Samuel H. Loftis
Ronald W. Ledkins
Leonard C. Moran
Johnny G. Moseley
C. J. Mathews
James A. McInvale
Huey G. Morgan
William Russ Morgan
Ralph A. McGowen
Eugene O. Newton
Webster L. Norris
David L. Precise
Ora L. Purser
Nelson M. Parker
James Willie Powell
Clarence W. Parker
Howard Pendley
Kenneth P. Rhodes
Leo B. Roberson
Leonard E. Ross, Sr.
Charlie T. Skelton
Robert M. Scarbrough
Roy Sasser
Clayton C. Sandlin
James Tillman Smith
Arthur G. Stough
Alvie Sapp
Claude S. Sisk
Alfred Sutton
Ossie C. Thompson
Howard M. Trammell
Sylvan G. Traylor
Robert C. Thompson
Ladrue Tanton
Buell E. Thompson
Lester R. C. Tyra
Alvin H. Ward
Crawford Whitaker
Wm. Cecil Watkins
Paschal A. Whatley
Weaver Whittington
Wiley T. Watkins
William Cecil White
Simmie E. Williams
Chester Wright
William Henry West
Alton Clay Watford
Domestic Worker
Malinda G. Baker

Custodial Worker

Robert Shelley, Jr.
Lloyd E. White

Watchman

George Culbert Evans
Thad C. McGowen
Franklin Earl Gargus
Paris Allen Gist
Theodore C. Huff
Robbie Littlefield
Leon Hampton Machen
Joe E. Taylor
Theodore R. Godsey
Clyde C. McBroom
Robert Louis Millwood
Joe Pat Snider
William H. Tate
Ralph E. Barker
Loyd G. Burfield
Bremont C. Breedlove
William R. Culpepper
Uliss V. Cole
Ranzia B. Hann
Bergor W. Hall
Thomas J. Jones
George C. Kirk
Robert C. Law
Leo R. Lee
Johnnie G. Powell
Raymond A. Rickard
Thomas E. Rivers
Luther L. Stallings
Everett R. Thorn

Highway Camp Steward

James R. Hickman
Newton D. Bearden
Ray W. Tyler
Olon Melvin
Robert H. Sweatman
Finas A. Bouldin
Lloyd W. Clayton
Clyde D. Carter
Daniel W. Cary
H. Olin Copeland
John L. Cameron
Roy B. Downs
William P. Evans

Grover Hardin

William T. Holley

Nolon O. Kennamer

Albert Morgan

Howard H. Parrish

William E. Riggs

James P. Smith

Joseph C. Todd

Martin L. Turner

Thomas A. Walden

Douglas C. Wade

Laborer

D. W. Hampton, Jr.
Willie R. Curry
Carlton G. Denney
Jay Riley Gillespie
Jesse Lee Marlar
Douglas L. McCarley
William Thomas Pennington
Oliver B. Parker
Grady Steele
John T. Thurman
Clifton O. Bradley
S. L. Grooms
Orvel L. Holcomb
Travis W. Hudgins
James Grayson Jones
James D. Lang
Pete Baker
James Brogdon
Charles A. Elrod
William Floy Fortenberry
Charlie D. Faulkner
Andrew N. Gazoway
Aubin H. Hogeland
James Paul Latham
Norris E. McKay
Donald McKay
James H. McCoy
Dallas L. Owens
Billy A. Pruitt
James L. Pugh
Willie Dee Roberts
Gleason P. Stinson
Onis L. Thomas
Doyle Whited
Lawrence F. Washburn
J. D. Bailey

Hubert J Bradford
 Alfred C. Brooks
 John M. Lively
 Wilson Michael
 Dee Ted Norris
 Thomas T. Smith
 Dick Smith
 James Edward Woods
 Cecil Edgar Hill
 Noah C. Hall
 Rayfield Jackson
 J. C. Williams
 George Howard Edwards
 Joe C. House
 John William Hall
 Earley A. Copeland

Utility Laborer

James B. Allen, Jr.
 Joseph F. Burcham
 Chester M. Calhoun
 Archie D. Fuller
 Emerson C. Lindsey
 Wilburn B. Mann
 Richard S. Myers
 Grover C. Phillips
 Ben Evans Rainer
 Richard A. Stephens
 Sibyl V. Gates
 Vivian Bel McIntyre
 Sammy D. Boswell, Jr.
 Henry Alvin Cordell
 George M. Driggers
 J. C. Ellis
 Clarence Ellenburg
 Louie Fleming
 Odis P. Hagler
 James Ezra Rushing
 Leon Vann Smith
 J. G. Stinson
 Olin F. Skelton
 Erbert W. Booth
 Ellis B. Armistead
 John E. Bunch
 Jimmie L. Barrett, Sr.
 William L. Brown
 James Eskie Baldwin
 William H. Garner
 Vonceil Gandy

John W. Holland
 Jesse W. Hester
 Earl Hopkins
 J. D. Inmon
 James W. Keel
 Selma Ledford
 Frank Mitchell
 Walter Ernest Mixon
 Wayne G. Murray
 Cleveland J. Penton
 Ottis C. Purcell
 Carl H. Peek, Sr.
 Frank L. Quinley
 Johnie L. Tate
 Marvin B. Taylor
 Stanley M. Vanzant
 Will H. Wallace

Stationery Fireman
 Bud Holley

Highway Foreman

Herschel J. Sanders
 Charlie S. Spann
 Hays T. Woodruff
 John Lessor Bryant
 Henry S. Crocker
 Winston Lee Evans
 Louis M. Hunt
 James C. Horton
 James F. Hammond
 Johnie Chester Mott
 Nathan G. O'Ferrell
 Oscar G. Terry
 Wesley B. Word
 Woodrow S. Barr
 William R. Bartles, Jr.
 Clant M. Cashion
 Will B. Campbell
 Willie E. Chancellor
 James Ewell Day
 Henry S. Hudgins
 Van Buren Hubbard
 William H. Hammock
 Eulys Mitchell
 Allen J. Noles
 John Edward Owens
 James Charles Odom
 Guthrie L. Payne

Herbert J. Potts
Woodard J. Ramsey
Tom Blanton Smith
Burl M. Spann
Owen A. Thorn
Q. P. Taylor
James Thomas Wallace
A. J. Brannon
William T. Dent, Jr.
Newmon Donaldson
Charlie A. Ellard
Clyde Elrod, Jr.
Walter Glass, Jr.
Jesse C. Hampton
Foy Johnston
J. B. Mobley
Audrey Lewis Martin
Leonard T. McElroy
Paul Maulden
Elbert L. Needham
Robert D. Richardson
George O. Roe
Walter Lee Redd
Willie V. Stephens
L. D. Alexander
Olen S. Atkins
Harvey Acker
Arthur H. Austin
Olie B. Armstrong
Herby W. Branch
Jarrett F. Baker
John B. Brown
James Andrew Bowen
Carl J. Booth
Prentice W. Ball
Pearl Baugh
Robert G. Brown
Paul R. Barbee
J. C. Carter
John Carter
Monroe Carter
Garlin Clement
James Albert Cooley
Richard Oscar Coons
Burl Lester Colley
Willis T. Cleveland
Jesse Cantrell
Cannie H. Cross

Garland F. Cannon
Hodges Couch
Grady Roy Cannon
Robert L. Chance
Leon Carter
Lewis S. Calfee
James W. Dean
Ott J. Davis
David C. Dunn
James C. Davis
Penny A. Ellard
Roscoe Estes
Otis E. Ethridge
Winston M. Elliott
Leck F. Feltman
Cecil Edward Foley
Riley M. Folmar
Charles C. Fancher
Robert H. Freeman
Robert D. Giddy
Carl Grubbs
Dulaine P. Goodson
Glen Godwin
Roy Alton Gullledge
James A. Gaston
Willis H. Guy
Charles E. Giles
Hannis S. Gates
Jim Ed Hall
Obie R. Hanback
Buel O. Hand
Elton Q. Hopkins
William K. Holder
Willie Harvey Hess
Henry K. Holcombe
Fletcher Frank Hill
Charles W. Harrison
Eugene Hollinger
Agnew P. Holt
Robert E. Henderson
John T. Hughes
O. W. Ivey
John W. Johnson
G. W. Junkins, Jr.
Andrew Johnson
Franklin H. Jarman
James E. Johnson
Elton H. Karr

William F. Kirby
 Albert L. Ledbetter
 Frank Nelson Law
 Walter Long
 James R. Lott
 Robert H. Latham
 Joseph G. Lansford
 Herbert C. McAlpin
 Aubrey L. McGraw
 Almon Miller
 James Grady McMinn
 Jim Mayhall
 Herman Lee Motes
 Henry Eugene Maness
 Elvin H. Morgan
 Walter E. Morris
 M. C. Moore
 Ludie H. May
 James A. Martin
 Willie G. Nixson
 Robert A. Nelson
 William C. Nabors
 John G. Oden
 Felix J. Pace
 Hosmer D. Plunkett
 George A. Pittman
 Howard L. Patton
 James D. Parnell
 Galvin B. Petty
 Jack F. Pouncey
 Robert Lee Price
 Hubert Rudicell
 Henry H. Rye
 Irby C. Roberts
 Joe M. Roberts
 Aaron Rufus Rider
 William P. Stephens
 Arthur L. Swindle
 John C. Sheffield
 Charles L. Sullivan
 D. K. Sullivan
 James F. Stoker
 Joseph A. Swindle
 Sidney K. Smith
 Hartsell Schrimsher
 William E. Snow
 Alton Starnes
 Fred Stidham

James Elton Sudduth
 Joseph R. Thompson
 Daniel L. Turney
 Orbie J. Trapp
 John Ellis Tucker
 Thomas Henry Tate
 Lewis Earl Thomas
 Robert B. Thompson
 Homer L. Thornton
 James C. Travis
 William A. Veazey
 Ernie E. Whatley
 Ernest L. Whorton
 Robert Frank Windham

Highway Superintendent I
 John W. Austin
 Billy S. Bankson
 Roy A. Barker
 Wm. Bledsoe Head
 Claude A. Nappier
 Mahugh Porter
 James Ralph Pouncey
 Daniel B. Vick, Jr.
 Carl White
 Joe Brown Morgan, Jr.
 Robert S. Roberson
 Lawrence M. Stowe
 Willard D. Maness
 Eldridge E. Rudder
 Lee R. Fell
 Troy V. Fuqua
 Causie Johnson
 Clifford O. Maness
 Colbin G. Tilley
 James T. Watts, Jr.
 John T. Bartlett, Jr.
 Ray B. Garmon
 John P. Higgins
 George D. Kinkade
 Floyd R. Lester, Sr.
 Lubie A. Sutherland
 John M. Springer
 Robert H. Wilson
 Leon C. Carroll
 John Thomas Quimby
 William E. Allen
 Edgar L. Adams
 Sammie D. Boswell

Alfred R. Burks
Floyd G. Butler
Alvin O. Cagle
Tillman J. Cockcroft
Tom H. Cox
Monette E. Curtis
Paul L. Compton
Lomax H. Dozier
Albert Wm. Davis
Gaven W. Durden
David L. Dumas
Fred H. Dees
Simmie L. Fuller
C. B. Grant
Melvin V. Grant
Quinton R. Green
Thomas J. Gibson
Bradford F. Holladay
Harry H. Hammond
Stonewall J. Harp
Floyd Hill
William J. Lane
Luther Leak, Jr.
James R. Lumpkin
Leon C. Lecroy
Don E. Lee
Max Lee
Theodore S. Mobbs
John Bob Moore
John D. Manning, Jr.
William L. Marchman
Vivian E. Mims
Henry Porter Perdue
William H. Pollard
Robert N. Richardson
Fred E. Reynolds
Marvin E. Ridings
Russell J. Smith
John Salter
James Onnie Shaw
Marvin Strickland
R. J. Strickland
Otho Malcam Shrader
Ralph Bernice Smith
Ernest Tanksley
James A. Ticer
Albert H. Tumlin
Fred Ulrich, Jr.

Philip J. Ulrich
Henry H. Wamsley
Hansel E. Wilson
Shelly Windham
Henry C. Wasden

Highway Superintendent II

Roland T. Cobb
Hubert A. Hooker
Jesse W. Rogers
John H. Vaughn
Daniel R. Hays
Hudson Neal Sivley
Merton O. Fleming
Clarence O. Cox
Foy D. Dempsey
J. T. Faust
John D. Rushing, Jr.
Leonard A. Tyler

Concrete Pipe Plant Operator

Gerald Sims
Jessie Caldwell, Jr.
Larry Joe Cornelius
Russell L. Martin
Hulett Thornton
Rayburn Upton

Concrete Pipe Plant Foreman

Lynwood McClendon
Paul Starnes

Equipment Operator I

Melbon E. Broughton
Gene Autry Bryars
Howard V. Brown
Joel David Brown
Emmett O. Carroll
Clemmie Chancellor
Robert W. Clary
Carl C. Cooper
John M. Cooper
Pharis Taltom Cole
Alford H. Dulaney
Winfred N. Duke
Loye Wm. Green
Allen N. Graves
Louis Heflin
Vernon E. Henley
Elvin Allen Howell

James Grover Head
Donel Harrison
Joseph Fuller Ingram
Homer D. Jordan
Juniorus Zack Long
David C. McLennan, Jr.
Joseph L. Morris
James L. McPherson
John Clement Monts
Reades McCluskey
William John Mizell
Henry R. Marler, Sr.
Kenneth M. Needham
Joe M. Roberts
Grover C. Redmond
Alvin Byron Stevens
Fred P. Sumerlin
John Leonard Veal
Arlton R. Watson
Wm. Clerance Wiggins
Grady Windham
Claude S. Breland
Tom E. Brackin
Loys B. Bradford
Londery Lee Burden
Clarence Noel Butler
Russel C. Dotson
Burell J. Ellis
Olin Houston Engle
Elmer Ray Fretwell
Louie Heflin
Chas. Gathel Horton
Aubie Jack Jones
Ruby Lee Kelsoe
Clyde Burford Mayes
Emmet McMillan
Clyde Norwood
Jas. Barna Parker
Claude Patterson
Arthur Leamon Rose
Ulyess G. Rutherford
Lowell Price Shelton
Cleveland H. Terry
Jimmy Don Terry
R. D. Phillips
Coy Ralph Aldridge
W. T. Barlow
Stevy O. Boatwright

Ralph S. Gibbs
Knowlton C. Gilmer
Arnold U. Hester
Onyx W. Haney
Obie M. Haney
Leon Hankins
William B. McCain
Lawtice McDaniel
Edgar P. Massey
Leonard F. Terrell
L. A. Wallace
Eugene E. Lancaster
Samuel L. Barnett
Marion C. Bevis
Otis Leo Butler
Clarence H. Berryman
Jesse Herbert Davis
James Earnest Dobbs
Richard G. Grissom
Braxton C. Haraway
Herman H. Hooie
Joseph G. Hallmark
Chas. Washington Harrell
Howard Ervin Kerby
Jas. Taylor Letsinger
Benjamin F. Mayhall
Bernard Mark Nunley
James H. Palmer
Terrell Pennington
Nathan H. Rickard
Colonel E. Reid
Percy E. Smitherman
Clarence E. Thorn
Joe Whittle Thorn
Jas. M. Turbeville
Newtain W. Uptain
Dewey M. Vandiver
Buford E. Wells
Geo. Monroe Waldrep
Robert M. Willis
Grover C. Beard
John M. Bailey
Chester L. Baily
Olvia L. Bouldin
Troy Bramblett
D. C. Buchanan
Wallace D. Barton
Curtis Cobb

Gordon S. Cooper
 John A. Cottles
 Robt. R. Campbell
 Marion O. Cooper
 Gordon L. Downey
 Stanley D. Denty
 Sol Edmondson
 Berry Lee Essary
 Leo F. Franks
 Hobson E. Ferguson
 Glover W. Garrison
 George Green
 Rufus W. Green
 Emmett G. Hardeman
 Joseph Taft Hardin
 Euel Harvey
 Homer E. Haygood
 Arthur E. Haynes
 J. T. Howell
 Arthur H. Henderson
 Charles Ottis James
 Edgar T. Jones
 Cecil Hubert Maynor
 Gillie V. McCalpin
 Elmer G. McCurley
 Charles H. McKinney
 Robert A. Miles
 James D. Moody
 William D. Moore
 Delbert D. Manning
 David A. Miles
 Jerry F. Mackey
 William G. Nelson
 Aron M. Peacock
 Edward J. Pennington
 Othel E. Potter
 James A. Pearman
 Harry H. Parker
 Elvin H. Rains
 Marcus W. Reed
 Elton Reeves
 Andrew D. Rider
 Ed A. Smith
 Ernest F. Steed
 Arthur L. Stallings
 William O. Stone
 Roy E. Swafford, Sr.
 Otho N. Thompson

William W. Wann
 Frank G. Weemes
 James E. Wilson
 Thomas F. White
 Elbert Wylie
 Leonard D. Watson
 Equipment Operator II
 Thomas F. Abernathy
 Howard Earl Abbott
 Hobson Bryant
 John Fletcher Clark
 Jerry D. Chancellor
 Loyd Wm. Dollar
 Harvey Lee Davis
 David Ellis
 J. W. Griggs
 Earnest C. Holmes
 Robt. Lee Hodge
 Earnest Lee Hall
 Jack D. Harville
 Wm. Northen Jones
 Jas. Cleve Lancaster
 Lorenza Maulden
 John Oliver Mays
 Robert A. Oakley
 Wm. Lee Patterson
 Sterling Pruett
 Quinton Pigg
 D. C. Rusk
 Luther Wesley Rye
 Garvis Sikes
 Glover Sticher
 Marion T. Stockton
 Burdick C. Speer
 Jacob A. Stoker
 William H. Taylor
 Guy S. Thrasher
 Verbon H. Taylor
 Lewis Donald Turner
 Chas. Farrell Wright
 Wm. Lauris Wilkerson
 Wm. M. Anderson, Jr.
 Houston H. Anderson
 Carlton Byram
 Larry L. Churchwell
 James O. Cummings
 J. C. Crane
 Owyn V. Carter

Charles E. Coleman	Dennis L. Bolton
Daniel B. Davis, Jr.	Dewey L. Bolton
J. M. Evans	Breman E. Green
Theo Farmer	Roscoe H. Godwin
William C. Hyche	Jesse Delson Hall
H. O. Hayes	Jimmie Ray King
Coy Earl Hollimon	Elmer M. McElroy
James G. Huggins	Arnold O. McCarley
Grover C. Hodge	Earl Hershel Moore
Quinton E. Hart	Cecil M. McCullars
Grady W. Harris	Wm. Clyde Nelson
Conul Farris Kirby	Isaac N. Ragsdale
Jas. Ferrel Langston	Eartice L. Springer
Paul R. Mitchell	Carl C. Sewell
Doyle S. Mashburn	Geo. Wash. Thompson
Henry Steven Mealer	Jas. Clifford Allred
Earl Melton	Calvin E. Durham
Wenzel Theo Posey	Foy Baxter Enlow
James Roy Pursell	Joe Harvey Keener
Homer P. Patterson	Talmadge Ed Martin
Charles R. Plowman	Robert C. White
Marion E. Phillips	Arthur W. Bailey
Jimmy L. Pratt	Arnold O. Curtis
Robert Earl Poston	William C. Conner
Jas. Edward Ray	Edward Donald
Wm. Norman Rucker	Judge Mike Folsom
John Alvie Renfroe	Etheron Henderson
Rufus Renfroe	Henry D. King
Henry L. Sampley	Luther G. Kiker
Oyer Melton Sawyer	Buford Lewis
Kenneth E. Suttles	Jackie D. Lay
Royce Lee Shelton	Thomas A. Nelson
Virgil Wm. Stewart	Lewie T. Newman
Donald Wayne Tate	Garlon A. Pounders
Clarence Odie Terry	Clarence Schrimsher
Rayburn Terry	Lenvard A. Stewart
Clovis W. Thornell	Elmer G. Smith
Billy K. Tillery, Sr.	J. B. Williams
George W. Thomley	William C. Wheeling
Jessie A. Underwood	Garland Benson
Orlan Edward Wilborn	Millard A. Copeland
Douglas Joe Wilkins	John Henry Clark
Travis E. Warren	John Elmer Conway
Earl W. Whiddon	Noel Leon Ferrell
Lenard Younghanse	Fred Hunter
Raymond A. Akins	Herbert C. Hallmark
L. D. Abernathy	Charlie Wayne Hearn
Charles T. Bryan	John A. McCormack

Jas. Harlis McDonald
Horace B. Pope
Geo. Leonard Schulte
Ira Boyd Sherrell
Robert Smith, Jr.
Otis R. South
Earl Terry
Hartwell Trousdale
Homer V. Andrews
Gene T. Anderson
J. W. Atchley
O. M. Abney
R. D. Ashworth
Robert L. Atkison
John E. Austin
Everett M. Address
Clophas M. Buck, Jr.
Billy Ray Barksdale
Jessie L. Barnett
Dewey D. Bethune
Jack D. Bolding
Wallace Bradford
Ernest J. Boone
John L. Bolding
David K. Bynum
Dewey W. Blackwood
Willie T. Culver
Pat G. Clay
James Wm. Corbin
Lonnie Copeland
Earl V. Casey
Duel W. Crow
A. A. Crocker
James H. Crocker
Richard C. Carter
Thomas L. Dunn
Roy S. Daniel
Marion B. Dempsey
Billy Dixon
Verbon R. Downs
Orbra C. Duke
Milford Miles Dean
Clarence E. Dempsey
Sylvester R. Duke
George T. Densmore
John H. Durden
William H. Darby
Hoover Dyess

Floyd Aldo Ezzell
James D. Ellis
Jesse R. Etheridge
John A. Farley, Jr.
Jesse B. Farned
Venson R. Feltman
Jay H. Ferguson
Leo J. Green
Richard Green
Harold Gossett
Tom R. Giles
Denson Gowens
Percy Edward Gates
Wade Green
Morgan Price Goodwin
Oscar M. Hastings
Lee Hood
Woodrow W. Horsley
Wilburn A. Hurn
William H. Headrick
Billy F. Harper
J. C. Hathcock
Robert M. Hinote
Grady James
Charles W. Jones
Andrew J. James
Colonel D. Jordan
Robert Pryor Jackson
Charlie Johnson
Willie Keldorfer
Ernest M. Kinsey
Ellis Kinsey
Irby A. Keener
Edgar L. Kirkland, Jr.
Robert E. Lee
Oscar B. Lewey
Sam Lindsey
Clyde C. Lovelace
Clarence E. Loftis
Kerksie J. Longshore
L. M. Lamar, Jr.
Amos D. Livingston
Wilson Lawless
Leo Macon
Leonard Martin
Verbon L. Martin
C. B. McDowell
Charles F. McLemore

Homer R. Meadows
 Mige M. Mitchell
 Herbert Moore
 Lushon L. Morgan
 Ralph Euran Morgan
 William E. Morgan
 Arthur B. Murphy
 Willard Mayhall
 Jimmie Miller
 Grady H. Mitchell
 John Murphree
 Orvle Willie McCord
 Jesse James McGatha
 Charlie F. McFarland
 Myer L. Murray
 Rodgers McDuffie
 Cleve Nicklaus
 Edward E. Nix
 Edward A. Nunn
 V. Loyalton Overton
 Alvin Peoples
 Carl F. Phillips
 Paul E. Patterson
 Odis Pannell
 James M. Pinson
 David A. Reed
 Aubrey O. Rogers
 Billy Joe Russell
 Huey C. Roberts
 Willie B. Rhoades
 R. E. Rosson
 Walter Sharp
 John E. Smith
 John Thomas Stone
 James T. Shaver
 Walter G. Snead
 Ben Frank Skelton
 Jesse J. Stanford
 Arthur Stewart
 Eugene Stewart
 Clifford Stewart
 Buck Shadrix
 Elmer Tedder
 William E. Tipton
 James R. Tidwell
 Jule Thompson
 James T. Wallace
 John T. Warren

Earnest E. West
 Charles D. Williams
 Percy E. Wilson
 Scott L. White
 Garvis Wm. Waldrop
 Leslie B. Womble
 Tonice A. Waddell
 Auther W. Walker
 Buddy Walker
 Vernon XI Walker
 Dewey W. Webb
 Marshall J. B. Wise
 James W. Wynn
 Clayton Williamson
 Fellis Wasdin

Equipment Operator III
 Eddie Hugh Allen
 J. W. Cain
 Fred T. Dumas
 Eunice Lee Dickey
 Marvin Ray Ellis
 Robert Lee Foshee
 Alfred A. Fitts
 Wm. Thomas Green
 H. B. Galloway
 Hershel A. Gartman
 Davy Lane Hutchison
 Willis W. Harris
 Kermit Hartley
 Howard M. Johnson
 Marlin J. Jones
 Willis R. Knight
 Clyde Willie Lee
 Robert Lee, Jr.
 Foy Mitchell
 Jas. Earl Newman
 Ollie Ray Odom
 Howard S. Oliver
 James Kenneth Parker
 Max Ray Parker
 James O. Pinkerton
 Lamar Richardson
 Malcolm G. Renfroe
 Jimmy R. Simpson
 David B. Thrash
 Lowson Dean Vaughn
 John Henry Bullard
 Bobby Gene Baker

Jas. Arthur Brooks
James Thos. Bolling
Joseph B. Choat
Robt. Eugene Cameron
Billy Crane
John Pruitt Files
Wm. Myrl Franklin
Calvin W. Floyd
Elbert L. Ferguson
James William Free
Bradford O. Fuller
Abe Lee Haynes
A. C. Harvell
Leslie B. Huggins
Edee Holman, Jr.
Eldridge W. Johnson
Edward Jarvis
Curtis Kritner
David Duke Lindsey
Robert S. Lee
Max McLendon
Joe Robt. Meredith
Royce Mitchell
Ronald David Mills
Wayford D. Quinn
Daniel L. Rogers
Elias J. Rotton
Leahman L. Sampley
Albert Jack Sellers
Hayward Sorrells
Lewis Stevens
Roy Kenneth Speer
Horace B. Tate
Dave H. Thomas, Jr.
Jas. Thomas Tew
Willa Gene Taylor
Oliver V. Whitaker
Lloyd O. Waites
Leonard F. Wright
James M. Wallace
Owen T. Armistead
Reginald R. Brown
Joe E. Benefield
Clois D. Cargile
Eugene Green
Walter B. Hall
Louie W. Jester
Wm. Marcus McCarley

Raymon McLendon
Lemuel Casey Mobley
Clinton Roberts
Jas. Phillips Rotton
Charlie Robinson
Darrel J. Springer
Montie W. Ticer
Henry Thorne, Jr.
Henry O. Bradford
Lacy L. Baker
Grady Burt
Dan J. Dansby
John T. Etheredge
Eugene T. Fell
Donald H. Fondren
Rex Fulford
George Frank
Rufus Gause
C. T. Guy
Eldridge H. Jackson
Orlyster M. Jones
Melvin F. McAllister
Jackson Caswell Peek
John L. Roberts
Mosey Leslie Sherum
William L. Sasser
Spencer A. Sutton
Charles N. Thompson
Billie Tommie
John Wm. Wright, Jr.
Gordon F. Whiteside
Norman N. Wilson
Jefferson D. Andrews
John Howard Byars
Carnice F. Boyington
George W. Berry
Henry J. Brown
Elvin R. Chesnut
Elton H. Culpepper
Ray Dilbeck
William Thad Dunn
David E. Downey
David H. Freeman
J. T. Greene
Clarence A. Higgins
William D. Hurst
Hulon S. Hindman
Arlis W. Kelly

Dock A. Moore
Ernest D. McAlpin
James D. McDonald
Dallas C. Payne
Lucion L. Pendley
Adrian A. Pruett
Hobby Smith
Clarence A. Smith
Henry K. Shedd
Thomas F. Skaggs, Jr.
A. C. Lonzo Tidwell
George G. Wakefield
Ivan E. Williams
James H. Boatright
Foy Bolding
Rollan Daniels
Joe E. Gammon, Jr.
Walter Holden
James B. Martin
Doys McGee
Claude W. McKinley
Albert L. Umphrey
Laudie L. Vandiver
William C. Abernathy
James G. Allred
Thomas B. Anderson
Robert L. Anderson
Gordon W. Armistead
Maynard W. Armistead
Monroe D. Allen
Phillip Avery
Horace G. Andress
Walter J. Brockway
Webster N. Barkley
Edsel H. Bohannon
Willie Earl Buck
Arthur Baldy
George M. Barksdale
Cecil W. Brown
Bernard L. Bruce
James W. Butler
Charles L. Beasley
James A. Blackmon
William W. Brannon
Bennie Biffel Brown
Joseph H. Choate
Hubert Lacey Cobb
Dewitt Cagle

Bobby D. Calvert
Miles H. Clemons
Morris Clemons
Aaron B. Cornelius
Arlen Paul Coleman
Roy Lee Campbell
G. L. Cartlidge
Raleigh R. Chambers
Grady E. Chesnut
John T. Crowe
Olin R. Chapman
John B. Clark
Albert L. Cotter
Robert J. Cargile
Wess L. Cleary
James L. Colburn
Clayton H. Crowley
Dock Davis
Foy E. Dempsey
John M. Doherty
George P. Denton
Wm. Harold Daniel
Woodrow J. Dempsey
Millard W. Erwin
James Evans
Frank A. Fitzgerald
Albert A. Foy
Joe W. Franks
Peter P. Fuller
Milton L. Finlayson
Melvin Curtis Fowler
William A. Fuller
James Auburn Garrett
John H. Gilliland
Aurel Bud Glasgow
Aubrey V. Grider
James M. Garner
George Gamble
Harold S. Garner
Robert O. Givens
William E. Gresham
Willie C. Green
Hollis A. Gullede
George C. Galloway
Luther Luverne Gee
Donald G. Hall
Marshall House
William C. Hall

James H. Hambrick
Earl W. Hendrix
Doyle R. Hill
James Garner Howard
Joe Frank Howard
A. T. Hardy
O. D. Harper
Clayton W. Haynes
Grady R. Holloway
Ned Hall
James T. Hall
Roy D. Hall
Perry R. Hall
Ernest J. Holmes
Omer G. Haywood, Jr.
Ellis C. Hadley
John Huey Harrison
Herbert D. Hastings
Aubry D. Henry
George N. Johnson
Willard Buford James
Fred Johns
D. A. Johnson
Charles L. Jackson
Ernest R. Jackson
Charles G. Johnson
Harold G. Johnson
Miles Evertte Johns
Walter L. Kirk
H. R. Kizer
Luther E. Lawson
John V. Lovelady
Thomas H. Lowe
Raymond M. Lowery
Travis W. Mansell
William H. Martin
William H. Mathews
William D. McCrary
Edward L. McGuire
Doyce N. McLemore
Lee Roy Middleton
George Moomaw
Clarence H. Moore
Charles M. Morris
James V. Mathheus
Atticus E. Mackey
C. B. McAnnally
Carlton C. Mobbs
Walter J. Mallows, Jr.
James R. Meherg
John B. Morgan
Ted P. McGowin
Willie L. Newell
Waylon M. Norrell
Curtis A. Nelson
Doyal V. O'Shields
Lois E. Overton
Rex Oliver
Adron Henry Otts
Ernest G. Pendley
James W. Pitman
James Will Powell
Thomas Buren Powell
Earnest A. Putnam
L. F. Phillips
Seab James Pope
George A. Powell
Floyd S. Pope
Ollie Reynolds
William A. Riley
Frank Rodgers
Hubert W. Rodgers
Earnest C. Ray
William V. Reid
Jack Rearden
W. F. Roughton
William H. Ross
Howard Lee Self
Ivey Raymond Shaw
Chas. Wilfred Stewart
Clarence W. Stoker
Lonzo L. Smith
Max Steed
Ralph Steed
Walter O. Stewart
Doyle W. Sharp
John L. Sims
Verbon Kyle Sivley
Clarence L. Smith
George H. Smith
Olen Spencer
Sam R. Snoddy
Pruitt W. Sparkman
John D. Sanford
Dylmus H. Sanford
Aubie Lee Talley

James F. Thigpen
 Lonie B. Thigpen
 Arthur B. Tucker
 John W. Tatum, Jr.
 Eston Thrasher
 Olan Tew
 Sidney Taylor
 Leonard O. Thigpen
 Littleton R. Taylor
 Raymond H. Vernon
 Yancy Q. Vandiver
 Leonard L. Vernon
 Jesse Willard Webb
 Nolon E. Wheeler
 Yuell White
 Ervin D. Wooten
 Robert L. Williams
 James M. Woods
 Vernon E. Wright
 James Bure Williams
 Arthur Williams
 Woodrow T. Wiggins
 Roy M. Wilson

Drawbridge Tender I

A. M. Bloodsworth
 Haston Clyde Clark
 Delma Culpepper
 Clarence P. Tapscott
 Lester B. Walters
 K. C. D. Capps
 Frank Frith
 Ernest D. Goodman
 J. B. House
 Robert H. Imel
 Robert R. Boone
 Honree Sheffield
 Ellis Quincy Duvall
 Frankie Ledkins
 Henry Clay Atchison
 Leslie Wm. Brooks
 Quinton H. Appling
 Edker E. Brown
 Coy W. Clem
 Arthur G. James
 Max Finley J. Larkin
 Bernard A. Lesueur
 Clarence M. Lolley
 Thornold McMinn

Herbert D. Sanspree
 Johnie E. Seaman
 Charles A. Wicker

Drawbridge Tender II

Ruby S. Livingston
 David C. Morgan
 James O. Nelson
 William E. Dewrell
 Fred A. McKenzie
 James Murray Glass

Ferry Operator

Aubrey Collins
 Claude Wm. Gilliam
 Walter F. Sisk

Airplane Pilot I

Ted Donald Tyus

Airplane Pilot II

Ernest B. McCune, Jr.

Auto Serviceman

Royce Wm. Harrison
 Oran L. Robinson
 Clayton T. Stinson
 Kolan Lee Vick
 John T. Wade
 Carvell W. Carroll
 Lynwood C. Dominey
 William M. Etheredge
 Charlie A. Hoffman
 Charles M. Hobbs
 Chas. Douglas Igou
 N. David Moseley
 Clifford D. Shiver
 Paul Daniel Terry
 Billy E. Nichols
 Loyd S. Sumner
 Lewis J. Cushion
 Walter C. Fields
 Richard Little
 Arlie V. Simpson
 Edward R. Baugh
 Elvis R. Beasley
 Eulious Cunningham
 Henry C. Godsey
 Robert M. Gilbert
 Robert K. Hickman

Rufus U. Mann
 Arthur M. McElroy
 Ernest L. Prater
 Percy L. Tate
 Ferman N. Wright
 Donald M. Ward
 Jack Walker

Assistant Mechanic

Ray M. Hudgins
 Ferry C. Louallen
 Asalee A. Dennis
 Hollis S. Johnson

Auto Mechanic

Felix M. Blackwell
 Raymond W. Earles
 John Luther Moore
 Charlie Mobley
 Leon E. Posey
 Charles W. Parker
 Wm. Louis Rodgers
 Howard S. Whitlock
 Lewis Eddie Estes
 James H. Freeman
 James A. Grider
 David C. Haynes
 Gillis L. Hussey
 Aaron H. Hobbs
 James O. Kilpatrick
 Wm. Grady Morris
 Oscar J. Mathis
 Carl Franklin Posey
 Jim P. Spain
 Wayne Benjamin Smith
 Edward Lee Aday
 Joseph M. Appling, Jr.
 Kenneth Butler
 Ned Crocker
 Kelsie W. Gilbreath
 Denford R. Higgins
 Fred L. Knighton
 Thomas O. McElroy
 Maxwell M. Smith
 Robert Earl Spray
 James W. Sims
 William H. White
 Joseph N. Dunagan
 Reason A. Dubose

James Dan Lewis
 Herman Carl Nelson
 Troy Wm. Perkins
 Darnold H. Snead
 Johnnie D. Creel
 Horace Ervin Lott
 A. G. McCullough
 Murray C. Mullinax
 Thomas Glen Battles
 John H. Bullard
 Boyd R. Knight
 Wm. Alford Montgomery
 Edward R. Taylor
 Frank Thigpen
 O. C. Wiley
 Joseph C. Aldridge
 Norman Troy Allday
 Johnny Abercrombie
 Aubrey Brown
 Robert Grayam Barr
 Thomas A. Bobo
 Ula Fletcher Bobo
 Eugene E. Bragwell
 Dee B. Blackburn
 Gene Burleson
 Samuel M. Brunson
 Clarence Bennett
 John M. Carnes, Jr.
 Hermon Lee Chapman
 John C. Chapman
 James M. Cheaney
 Wiley F. Cater
 Marion Thomas Dees
 Johnnie B. Dismukes
 William F. Davis
 Charlie Warren Davis
 Joseph D. Evans, Jr.
 Archie N. Fuller
 Grady V. Fendley
 R. L. Grant
 Robert O. Houston
 Henry A. Howard
 Raymond C. Howard
 Hubert H. Hall
 John R. Hixon
 Andrew J. Holley, Jr.
 Harold A. Johnson
 Julian O. Jones

Lewis C. Kilcrease
 Leonard Lisenby
 Fred Laney
 Malcolm Laughmiller
 William Edward Lee
 Willie O'Neal Lewis
 Arnold T. Murphy
 Frank W. McClure
 George G. Mason
 James E. Murphy
 James A. McGlon
 James K. Mulloy
 Thomas E. Norwood, Jr.
 Milton Nail
 Galen William Newman
 John S. Odom
 Coleman Davis Porter
 James A. Phillips
 Audie F. Parham
 Otis Clifford Parker
 Maxie L. Presley
 James C. Redwine
 James H. Roberts
 Fate O. Reeves
 William D. Stanley
 John Henry Smelley
 Homer Guy Sexton
 Johnathan G. Smith
 James C. Strickland
 William B. Smith
 William J. Thrash
 William H. Turney
 Clyde S. Truss
 Lowell O. Turner
 James Milton Turner
 James Shelby Turner
 Eulie W. Thomas
 Purvis H. Vernon
 Thomas R. Vaughn
 Felton Ray Vann
 William Ottis Watson
 Talmadge C. Wesson
 James E. Wiginton
 John H. Wiley
 Billo Wiley
 Willie J. Walker
 James Otis Windham
 Louis Windham

Lenzie H. Wiggins
 Heavy Equipment Mechanic
 Billy Ray Bland
 Jimmie D. Bradford
 Charles J. Hobbs
 Walter D. McLeod
 Claude Ray Stinson
 Wayne Clare Sharp
 General Henry Sparks
 Thomas Alvin Mercer
 Geo. Anderson McCaig
 Chas. Houston Plott
 Admiral Edge Senn
 Henry F. Steadman
 Bobby Coleman Witt
 Garvin C. Hall
 Garland R. Hicks
 Kenneth L. Struve
 Archie L. White
 Ralph J. Douglas, Jr.
 John Hubert Martin
 Daniel W. Fuller
 Charles R. Hudgens
 Benjamin F. Baker
 Richard W. Bolan
 Paul R. Brown
 Willis F. Carter
 Audell J. Cheatham
 Elbert C. Culpepper
 Vernon D. Chambers
 Marshall F. Caudle
 Oscar D. Cope
 Ivie Mack Dismuke
 Huston L. Dismukes
 Chalmer C. Davidson
 Warren Home Delevin
 J. W. Dollar
 Clem H. Dansby
 Robert G. Deramus
 Elvin J. Elkins
 Edsel F. Faires
 William L. Gill, Jr.
 Edward D. Godsey
 Henry J. Givens
 Raymond L. Herring
 Paul M. Hunter
 William H. Hairel
 Charlie B. Hodge

Cortez E. Hyde
 Joel Hunt
 Layman Curtis Ingram
 John T. Johnson
 Marvin M. King
 George Lambeth
 Theron F. Lee
 Robert Lee Logan
 Glenn T. Marshall
 Merlin Birdo Mangum
 Ellis E. Mayo
 William McCutcheon
 Charles A. Murphy
 Elwyn E. Mattingly
 Johnnie W. Newton
 Elbert S. Nichols
 Bill Pepper
 Etheridge E. Robison
 Carl E. Regan
 William F. Simmons
 Riley E. Selvage
 Edward A. Stone
 Lawrence P. Terry
 John W. Tomlinson
 Ottis W. Turner
 Dewey T. Vandiver
 Andrew D. Wallace
 William C. Wright
 George W. Wheeling
 Braxton C. Wilson

Auto Body Repairman
 William L. Burroughs
 Mack Lewis Carter
 Henry Earl Coleman
 Jack Dismukes

Yard Foreman
 Robert L. Brooks

Mechanic Foreman
 Louis S. McCullers
 Robert G. Rhoades
 Charles E. Bozeman
 Reeder W. Bruce
 Lonnie R. Gunter
 Clarence W. Hudgins
 Neuman P. Hall
 James Stanley Kelly

William L. Mathews
 William E. McIlwain
 Frank A. Mobley
 Irving E. Phillips
 Earl U. Rickard
 William W. Wilder
 Roy Crawford Welch

Equipment Maintenance
 Superintendent

Clarence J. Joiner
 Clarence T. Clark
 Robert M. Cauthen
 Joe Deramus
 Thomas A. Massey
 Abijah H. Overton
 Charlie Dale Propst
 William G. Thomas

Equipment Maintenance Director
 Frank D. Hines

Machinist II

John Walter Adams

Blacksmith

Clarence L. Burdine
 Jack T. Gilliam

Welder

Wm. James Carbine
 Adie McKissick, Jr.
 Jerrol E. Pugh
 Fred H. Boone
 John H. Chappell
 Robert T. Medley
 Robert C. Owens
 Harlen H. Cochran
 Wm. Ralph Thomas
 William J. Whetstone
 Robert E. Foley
 Ralph C. Henderson
 Leonard H. Burnette
 Hewlett M. Boykin
 Elmer Lee Bell
 Donald F. Burkhalter
 Jack Boswell
 Jim C. Cox
 Quinton A. Crisler
 Carl Holmes

E. N. Hudson
 Robert Lee Jeffries
 Kaja Johnson
 Ray Edwin Lackey
 Clifton A. Logan
 Burley O. Mayo
 Hoyt T. Moses
 John S. Morris
 James M. Robison, Jr.
 B. B. Stokes
 Dwight E. Shelton
 Eugene E. Tompkins
 Louie L. Tompkins
 Robert J. Watters
 Francis L. Ward

Aircraft Mechanic

Clarence B. Grimes

Carpenter

Alonzo L. Dearman
 Jas. Hilrey Floyd
 Vergle J. Glasgow
 Ocie Wesley Phillips
 Floyd Smith
 Edwin R. Voss
 Earnest H. Britain
 Jas. Edward Carr
 Reuben A. Devaughn
 Henry E. Jacoway
 Virgil D. Bouldin
 Cecil L. Evers
 Thomas Jeff Nelson
 Chas. Eugene Starling
 Daniel M. Whetstone
 Arthur H. Albert
 Horace E. Burt
 Robert Coleman Evans
 Wallace E. Hudgins
 Clyde Hayes Jones
 William C. Kisor
 Robert G. Lunsford
 Kelley C. Mullins
 Thomas V. Terry
 Edward J. Brown
 William E. Bozeman
 Emmett M. Butler
 Tiras Victor Covin
 Esmon Dean

Arthur Abram Estes
 Ervin H. Galloway
 Roy Holladay
 Jake Lee
 David Vaden Money
 Rex Judson Pate
 Edmon L. Rowell
 George O. Sloman
 James E. Templeton

Cabinetmaker

Lawrence W. Gantt
 Newton J. Gray

Cabinet Shop Foreman

Thomas L. Sharpe

Mason

Troy Curtis Morgan

Painter

Herman E. Barron

Plumber

Gwindle Paul Green

Electrician

David G. Harris
 Barney E. Godwin
 Robert L. Gray
 Edward E. Martin

Blaster

Clarence O. Aldridge
 Ovie Clemia Blansit

Sign Painter

Henry C. Donaldson
 Ted E. Pugh
 Thomas A. Beasley
 Estes Lee Jackson
 Robert D. Richardson
 William H. Rainey
 R. J. Thompson
 Edgar K. Watts

Sign Shop Foreman

Morris Edward Little
 Charlie F. McCoy
 Shelby Price
 Verdis A. Sheffield

Upholsterer

Donnell Dominey

HIGHWAY BRIDGE COMMISSION

Lebus Casey, Heflin. Term expires 1964.

W. D. Graves, Sr., Alexander City. Term expires 1965.

Joe Zoghby, Jr., Chairman, Mobile. Term expires 1968.

Lamon Mothershed, Bay Minette. Term expires 1967.

HIGHWAY FINANCE CORPORATION

PRESIDENT—Herman L. Nelson, Highway Director

VICE-PRESIDENT—Seymore Trammell, Robert B. Ingram, Director
of Finance

SECRETARY—McDonald Gallion, Attorney General

HIGHWAY TRAFFIC SAFETY

Highway and Safety (Traffic) Co-ordinator

Richard O. Payson

Traffic Safety Analyst

Robert T. Batson

ALABAMA HISTORICAL COMMISSION

Members

Milo B. Howard, Jr., Montgomery, ex-officio, Chairman.

Dr. Chas. G. Summersell, University. Term expires 1970.

John M. Ward, Montgomery. Term expires 1970.

Nicholas H. Holmes, Jr., Mobile. Term expires 1973.

Dr. M. C. McMillan, Auburn. Term expires 1973.

Mrs. Sidney Van Antwerp, Mobile. Term expires 1973.

Mrs. James B. Allen, Gadsden, Member-at-large.

Dr. Ralph B. Draughan, Auburn, Member-at-large.

Martin Darity, Montgomery, ex-officio.

Director

William Warner Floyd

Clerk Stenographer I

Mary Sue Bethea

WILLIAM WARNER FLOYD, of Montgomery, was born November 1, 1934, near Luverne, son of Carter Young and Minnie Marguerite (Enzor) Floyd; grandson of William Floyd and of Joseph and Minnie Burney Enzor of Goshen and Troy, Alabama.

Mr. Floyd attended public school in Troy. During 1954-1956 he attended the University of Georgia Extension (Fort Benning and Columbus, Georgia Centers), and in June of 1958 he received the Bachelor of Science Degree from Troy State University. He attended the University of Alabama Center, Montgomery, 1963-1964 and the Jones Law School, Montgomery, 1962-1963, 1968. Mr. Floyd served in the United States Army as Information and Education Instructor at Fort Benning, Georgia.

Mr. Floyd was school principal at Louisville, Alabama, 1959-1960. He was Trade and Industrial Coordinator, 1960-1963, Greenville High

School, Greenville, Alabama. During 1963-1964 he was an Information Specialist (Editor, **Alabama Conversation Magazine**) Department of Conservation. During 1964-1965 he served as Information Specialist in the Public Relations Department of the Alabama Department of Public Health. Mr. Floyd was the travel promotion supervisor, State Bureau of Publicity, 1965. During 1965-1966 he was Assistant Director Alabama Petroleum Council, Executive Director, Alabama Liquid Petroleum Gas Association, 1967, and in September, 1967, he became the Executive Director of the Alabama Historical Commission.

Mr. Floyd has written many feature articles, particularly about recreational and scenic attractions in Alabama. He is a Mason and member of Sigma Delta Kappa Law Fraternity. He is a Baptist.

HOBSON MEMORIAL HOME COMMISSION

Miss Margaret Hobson—Greensboro
Mrs. Molly C. Yarbrough—Greensboro
Reginald Richardson—Chairman—Greensboro

ADVISORY COUNCIL TO APPROVE HOSPITAL POLICIES

Allan Jacobs, Talladega

INDIGENT MEDICAL CARE

Reuben King, Montgomery
W. Cooper Green, Birmingham

DEPARTMENT OF INDUSTRIAL RELATIONS

Director	Laura G. Holley
Rex D. Roach	Wilella Mobley
Assistant Director	Kathleen Robertson
Robert E. Weller	Rose L. Robinson
Clerk Messenger	Mary Lee Sims
Helen V. Carmichael	Bertie L. Stewart
Lillian M. Long	Erwin T. Warren
Clerk I	Clerk II
Gerrel W. Hendrix	Mary B. Easley
Edsel W. McAhren	Louise C. Prickett
John H. Arnold	Beth H. Priester
Linda Gayle Haynes	Grace R. Bales
Frances Byrd Glass	Hazel J. Bell
Issa B. Crutchfield	Lottie I. Benefield
Martha H. Behling	Winnie Lou Brown
Hattie L. Brooks	Ruth W. Boyer
Florence M. Crump	Jane P. Berry
Wilma C. Diffly	Mildred F. Brewer
Irene H. Gwin	Sarah D. Glass
	Jean Mathews Hall

Mary Chiles Harris
 Beatrice M. Hopper
 Lee Ola Hatley
 Lillian McHane Hall
 Lois B. Hicks
 Vivian C. Hill
 Cornelia C. Hogeland
 Helen Taylor Jackson
 Louise L. Jarrard
 Ethel S. Landers
 Nelle D. Laney
 Eva E. Lewis
 Ruby L. Lee
 Mary W. McCraney
 Lillian C. McMahan
 Margaret L. McGee
 Willo Dean Rast
 Herbert C. Rucker
 Laurie S. Sanders
 Hollinger P. Shaffer
 Edith E. M. Turner
 Florence S. Wright

Clerk III

Mary G. Dambach
 Aleta Buck
 Evelyn F. Cardwell
 Helen G. Crews
 Florence S. Davis
 Lorraine F. Fatman
 Velma R. Kennedy
 Mary McConnell
 Gladys E. Roton
 Marie L. Stewart
 Martha S. Audie Vance
 Sara F. Whittle

Clerk Typist I

Marianne Well Dobbs
 Molly Plott Nelson
 Betty McCord Thomas
 Linda Gail Dunlap
 Judith C. Harper
 Linda Faye M. Lee
 Cecelia F. Barnard
 Judy F. Patterson
 Mary Louise Robinson
 Frances R. Taylor
 Emojene M. Brooks

Martha E. Burroughs
 Evelyn M. Ballinger
 Mildred Challender
 Gertie U. Collier
 Loise E. Dupree
 Wilma S. Holdaway
 Sarah R. Hatley
 Barbara G. Harris
 Evelyn B. Jimmerson
 Nell Knowles
 Carolyn W. Lyons
 Jeanine F. Mabrey
 Mae Ina May
 Helen M. Odom
 Evelyn B. Pollard
 Karine Fay Toler
 Charlotte Williams
 Vivian R. Wilson

Clerk Typist II

Gene Sheehan Brock
 Mildred G. Carr
 Linda E. Vaught
 Brenda Duane White
 Fay H. Derickson
 Myra C. Koster
 Martha C. Morgan
 Shirley A. Moore
 Prudence S. Norris
 Carrie Dea Reeves
 Talitha P. Shaw
 Nettie F. Johnston
 Peggy M. Brown
 Gloria H. Pettis
 Ronda M. Wood
 Mary M. Johnson
 Wanda P. Latham
 Drucilla T. Rodgers
 Yvonne B. Tingle
 Edith S. Browning
 Carolyn M. Burton
 Marjorie H. Evans
 Betty H. Dowling
 Eleanor G. Law
 Maurine C. Reeves
 Dorothy J. Taylor
 Sue Wood
 Carolyn W. Walker
 Frances Lillian Bird

Billie R. Broadway
 Frances V. Brown
 Beverley H. Britain
 Mary Bruce Cox
 Mary E. Cravey
 Ruth Carnley
 Jeanine C. Cobb
 Myra S. Carnes
 Lydia W. Creel
 Bess Favor
 Doris Marie Dodson
 Mary Jo Flurry
 Henry M. Grier
 Marion P. Gallacher
 Margaret S. Gordon
 Anne M. Hardeman
 Glennell H. Hollis
 Kathleen R. Julian
 Irene P. Lawson
 Betty Y. Morgan
 Mildred M. Maddux
 Mable G. Marshall
 Jean L. May
 Elsie C. McCoy
 Margaret S. McGrady
 Mildred T. McCord
 Tommie Pool
 Virginia Mae Philpot
 Betty M. Porter
 Leila R. Rawls
 Thelma S. Robertson
 Mildred Fort Shires
 Blanche G. Slauson
 Zelda F. Stinchcomb
 Alma C. Stinson
 Patricia H. Speight
 Bertha B. Shannon
 Laura M. Sikes
 Mary W. Spivey
 Dorothy C. Tinsley
 Donna S. Weekley
 Isabelle H. Watson
 Helen G. Wallace
 Jimmie Ruth Watts
 Eva W. Wood
 Nancy L. Zeigler

Clerk Typist III

Edna B. Purcell

Clerk Stenographer I
 Linda Gail Henley
 Mary Ann Hackett
 Ammie Carrol Lee
 Rita Ellen Mount
 Helen Louise Wood
 Reda Ferguson
 Martha Jean Houston
 Norma Andrew Martin
 Patricia A. Nall
 Annette Whiddon
 Joanne Bell Farmer
 Patricia R. Whiting
 Margaret B. Hallford
 Lillie M. Coker

Clerk Stenographer II

Nancy H. Askew
 Elizabeth B. Bowick
 Marion F. Caldwell
 Rosalie C. Frye
 Edna Holt Morton
 Patricia C. Popwell
 Mary Ann Quin
 Norma Jean Rodman
 Catherine S. Spivey
 Katrena S. Seagraves
 Martha S. Shelton
 Carolyn H. Stephens
 Jeanette H. Austin
 Helen Marie Davis
 Lucy G. Haynes
 Carol Ann McCain
 Charlot Blankenship
 Rebecca A. Blalock
 Linda L. Hood
 Florence R. Myrick
 Nelta Jean Miller
 Genny L. Sanders
 Portia Elaine Gibbs
 Hazel U. Norris
 Gayle M. Redick
 Melva Olds Eller
 Ann S. Hodgins
 Dorothy J. N. Jones
 Wanda Faye Scott
 Beverly B. Whatley
 Patricia G. Hanley
 Peggy L. Philen

- Lana Sue Tyson
 Joyce Anderson
 Nellie M. Andrews
 Betty C. Allen
 Alice Jo Burton
 Sarah H. Ballerstadt
 Perline H. Berry
 Lucille R. Cornish
 Annie H. Cates
 Virginia J. Capps
 Betty S. Dunn
 Cora Lee Frye
 Shirley S. Gault
 Chamblee C. Galloway
 Betty T. Higgins
 Lavelle B. Holman
 Ruby R. Holmes
 Otelia H. Jones
 Alma S. Jefcoat
 Vyvyan D. Jordan
 Nellie B. Jackson
 Mary F. Kendrick
 Mary L. McElroy
 Gloria U. Miller
 Bobbie Joan Morris
 Madge B. Outlaw
 Janie C. Odom
 Sara C. Park
 Grace B. Putman
 Jean S. Self
 Katherine Slaughter
 Rosalie B. Smith
 Joyce C. Thornton
 Clarice Thornton
 Lillian Vanhouten
 Ferol R. Wright
 Susie K. Youngblood
- Clerk Stenographer III
 Myrtle K. Adams
 Sarah Anne Cooper
 Clarice G. Gentry
 Betty Swain Gibson
 Mabel L. W. Harrison
 Katherine J. Majors
 Opal L. Pruitt
 Pauline J. Slade
 Forrest B. Spinks
- Clerk Stenographer IV
 Cecilia P. Wesson
- Hearing Reporter
 Lou M. Chambers
- Office Services Supervisor
 Thomas Stringfellow
- Duplicating Equipment Operator I
 Carlton W. Crouch
 Charles Lois Grace
 John Arthur Foster
 Marlon R. Williamson
 Thomas R. Kiser
- Duplicating Equipment Operator
 III
 Harold J. Schofield
- Duplicating Equipment Operator
 IV
 William L. Burns
- Key Punch Operator II
 Betty F. Snell
 Peggy G. Evans
 Diane W. Ray
 Myron A. Robinson
 Sydney R. Anthony
 Dorothy W. Mitchell
 Jean B. Burch
 Virginia Duncan
 Nadell M. Estes
 Nora Rebecca Eagle
 Flora C. Garrett
 Mae Helms
 Addie S. Ingram
 Marjorie K. Perry
 Nell Porath
 Thelma S. Stanley
 Jean I. Wyatt
- Key Punch Supervisor
 Addie Townsend
- Tabulating Equipment Operator I
 Mabel E. Evans
- Tabulating Equipment Operator II
 Opal H. Bush
 Vivian I. Horne

Frieda L. Hudson
 Irene L. Jackson
 Louise C. McDade
 Martha B. McCord
 Wilma Ryals
 Althea J. Wood

Electronic Computer Operator

Patsy J. Lackey
 Brownie Nell Edwards
 Florence M. Gates
 Bennie Lee Rhodes

**Electronic Data Processing
 Supervisor**

Harold T. McCord

**Electronic Data Processing
 Manager**

Vincent B. Mauser

Programmer I

Ralph Jimmie Allen
 Joseph A. Torillo
 Kaye A. Lee
 Eugene J. Dickey

Programmer II

William C. Brown, Jr.

Vari Type Operator

Esther M. Lumpkin

Addressograph Machine Operator

Nell M. McKee
 Helen F. Spiers
 Gladys P. Walters

**Data Processing Procedures
 Analyst**

William A. Cox, Jr.

Switchboard Operator II

Dixie Ray Brasher
 Nathalie B. Drinkard
 Jeanette Glenn

Account Clerk

Julie Ashurst Broom
 Rhonda F. Barron
 Bonnie L. Smith
 Minnie Lee Bigger
 Marshall E. Janney

Frances C. Taylor
 Mary Hall Wheelus

Accountant I

Verna H. Phillips
 Wilma P. Johnston
 Linda P. Spruell

Accountant II

James Ward Malone

Accountant III

Ruth K. Ferguson
 Edsel M. Gaither

**Employment Security Fiscal
 Manager**

Fred Eugene Zeigler

Employment Interviewer I

Norman A. Butts
 Bernard F. Bitzer
 Henry S. Chappell
 Dempsey Leo Lee
 Mary E. Nuckols
 James Henry Routt
 Cortez Stubblefield
 Robert James Wilson
 James Wesley Hunt
 Fred A. Patterson
 Robert Carl Thompson
 May Walsh Williams
 Danetta Ann Broadus
 Hugh R. Fuller
 John T. Kelly, Jr.
 Wilma R. Kinzer
 Jordan B. Lambert
 Frances B. Martin
 Gene J. Passmore
 Charles W. Simpson
 James Laney Steele
 Joseph H. Galatas
 Frankie C. Key
 Lucille H. Pendleton
 Lloyd W. Shearer
 Bessie Lee Alvarez
 Gladys F. Balzli
 Obie R. Bice
 Mary E. Brock
 Mary Hodge Collier

Frederic C. Collins
 Ben M. Dempsey
 Lula C. Duncan
 Thelma W. Estes
 Ophelia P. Emerson
 Vera L. Fennell
 Eunice H. Hale
 Lucy T. Heigl
 Nell C. Johnson
 Evelyn R. Jones
 Onia A. McEntevy
 Iotis V. Mitchell
 Lula J. Moses
 Frederick A. McSweany
 Caroline C. Ramseur
 Harriet F. Rawls
 Julia B. Sego
 Adela Savage Self
 Samuel C. Sumerlin, Jr.
 Edward C. Spruiell
 Delene L. Westfield
 Aline M. Wahl
 Mary E. Ward
 Birvel Whitehead
 Ruby Lynch Wiggins

Employment Interviewer II

William Mabson Blakely
 Dorothy B. Barton
 Lawton D. Brown
 Robert O. Garner
 Charles Pharis Hodgens
 Clifford A. Harland
 Charles Harold Kite
 Robert Aubrey Kearley
 Larue W. McCullough
 Francis H. Day
 Kermit W. Harrison
 Richard M. Hassell
 Paul Thomas Jones
 Barney C. Monteleone
 Marguerite G. Sandy
 Marie Ann Virgone
 Marjorie J. Vance
 Audie M. Barrett
 Miriam C. Brasher
 Robert Julian Cook
 Mitchell Drew
 Roger M. Herrick

Houston T. Fikes
 William Carl Hickman
 Gerald W. Langston
 Evelyn B. Staples
 John E. Thompson
 Ben K. White
 A. C. Henley
 Thurman W. Bright
 Emma L. Ozier
 Sarah A. Rutenberg
 James Ollie Stewart
 Hazel W. Bedsole
 William E. Bearden, Jr.
 Bryce L. Blanchard
 Ollie S. Diggs
 Frances T. Glass
 Gail R. Heath
 Henry L. Ingram, Jr.
 James R. Lejune
 Samuel P. McInnis
 Elmo Hunly Maynard
 Kathryn J. Welborn
 Ellen G. Brinker
 Mary L. Caudle
 Frances S. Canada
 Douglas V. Cary
 Thomas H. Hood
 Elmus A. Humphrey
 Eula G. Hudson
 Jimmie Sue Jordan
 Myra S. Law
 Frances G. McPherson
 Martha K. Moss
 Lillian B. McGraw
 Samuel B. Patterson
 Dorcas L. Polk
 Hartwelle Wall Sims
 Gerald H. Thompson
 Charles A. Anderson
 Clint D. Baggett
 Joyce L. Barrow
 Lewis Robert Berry
 Celeste W. Boteler
 Samuel T. Bowdoin
 Anna Norton Bowles
 Robert G. Burleson
 James W. Butts
 G. W. Cantrell
 Jeff B. Carter

Owens O. Chandler
 Robert L. Chesnut
 Evans H. Coker
 Leitha R. Crowder
 Margaret R. Cuthrell
 George E. Cox
 Harry C. Denton
 William W. Dowling
 Sherrod H. Dunn, Jr.
 Bernice J. Ehlert
 Catherine W. Farnell
 Tommy George Floyd
 Willodeen C. Graves
 Charles F. Haines
 Lois M. Haithcock
 Flora M. Hall
 Evelyn W. Harbin
 Eloise G. Harris
 Lillian J. Harrison
 Louie Hathcock
 Ruth E. Hayes
 William O. Higdon
 Virginia H. Hodges
 Dennis E. Joiner
 Chester S. Keys
 Edwin Camp Kidd
 Thurman J. Kelley
 Frances G. Lane
 Isabell M. Leaver
 John Loyd Logan
 Lena W. Lott
 J. Hartwell Lane
 Helen D. Martin
 Clarence G. Moultrie
 Joseph H. Nance
 William F. Nelson
 Holmes M. Osborn
 Wendell Rowell Peek
 Ann N. Pickering
 Roy A. Polk
 Edgar Pynes, Jr.
 William Rufus Peters
 Charlotte N. Prather
 Claude C. Ratliff
 William T. Ray
 Beatrice B. Reid
 Lewis C. Rice
 Evelyn H. Roney
 Anna Louise Seal

Bingham Smith
 Opal B. Stinson
 Thomas L. Streeter
 Phillip L. Tippet
 Sam E. Trotter
 Malcolm Turberville
 Ben H. Vail
 Jeanne T. Waldron
 Virgie E. Walters
 Harry M. Williams
 Susie M. Williams
 Elizabeth Young

Employment Counsellor
 Elsie S. Anderegg
 Johnny M. Brown
 Eleanor R. Crenshaw
 Sally H. Coleman
 Barbara Sue Deer
 Gilford C. Gilder, II
 Jas. Davis Howard
 Sherrill W. Parris
 Jack C. Phillips
 Doris E. Warhurst
 Robert W. Armstrong
 John Thomas Brown
 Rita Tilly Cochran
 Anthony E. Gondolfi
 Ann Hendrix Golden
 Gary Keith Hodge
 Alton B. Herman
 Julia C. Merrill
 Dora G. Simpson
 Wm. Frank Willett, Jr.
 Billie J. Allred
 David Robt. Busby
 Walter Lee Clifton
 Mary Nell Deshazo
 Elva Marie Deitz
 Harriet Ann Davis
 Carl L. Franklin
 Helen Mae Meredith
 Ruth A. McGillicuddy
 Wm. Clayton Parker, Jr.
 Nathan L. Richburg
 Patsy Ann Reymond
 Morris L. Striplin, Jr.
 Martha J. Sanders
 Jas. Alexander Taylor

Judy W. Traylor
 James Alvin Cushen
 Alice H. Dent
 Osbourne A. Griffin
 Dale J. Nabors
 Donald Castleberry
 Guy E. Avera
 Hugh M. Dickinson
 Emory M. Davis
 Sally V. Inzer
 Edna May Williams
 Irene F. Woods

Rural Industrial Employment
 Specialist

Esau Bedgood
 Melvin K. Burris, Sr.
 Ralph Dale Brown
 Julius Jabe Brown
 Chas. S. Carmichael
 James W. Dunn
 Jas. Marlin Davis
 Samuel T. Gantt
 Theodore R. Gibbs
 Robert B. Green
 Hillary J. Hawkins
 Byron S. Herbert
 Robert E. Kennedy
 Alvin Kidd
 Marvin D. Lashley
 Wm. Doyle Lacks
 Thomas Lowe
 Hubert Lucas
 Neil A. McKinnon
 Wm. Wiley Mauldin
 Wm. Ray Moore
 Louis F. Matthews
 Jimmie Owens
 Wm. Spencer Pryor
 Edward J. Poindexter
 David Allen Patrick
 Willie Andrew Rice
 James H. Rivers
 Jas. Earl Ragland
 Fred Lamar Smith
 Van Davis Stephens
 Oscar Shine
 James Wm. Wilson, Jr.
 Monroe Wood, Jr.

Charles B. Cole
 McKinley Floyd
 Forrest Mendenhall
 Jack McWilliams
 Bobby Leon Wyatt
 Caldwell J. Wright
 Gerald L. Casaday
 Mickey Alton Hutto
 Hubert N. Thomas, Jr.
 Jas. Willie Wilson, Jr.
 Roy John Buchanan
 William T. Cargill
 Leon Daniel Guy
 Edward H. Mickelsen
 Amos A. Stewart
 James H. Staggers
 William J. Lamar
 Jesse Charles Mims
 James A. Parris
 Charlie Lee Ray
 William C. Allison
 Albert M. Beasley
 Angus Wilson Carr
 William Chancellor
 Curtis H. Clenney
 Raymond L. Floyd
 Wayne Gilbert
 James S. Griggs
 James E. Hampton
 Archie R. Hagle
 Henry C. McGrady
 Ernest R. Owen
 Edward L. Waddell

Employment Security Office
 Manager I

Robert Luther Marler
 Donald L. Franklin
 Shelton R. Smith
 Clarence Trousdale
 Henry L. Burcham
 James W. Ayres, Jr.
 Mary Nettie Bendall
 William H. Garris
 Minter O. Humphries
 Herman L. Skipper
 Billie Joe Varden
 Bob D. Worlund

Employment Security Office

Manager II

Buel E. Brazeal
 James H. Armstrong
 Lester H. Balentine
 Kathleen O. Manasco
 William T. Smith
 John Dudley Campbell
 Ralph L. McGinty
 Troy H. Patty
 George D. Sharp
 William L. Holland
 William G. Beene
 Leland S. Brewer
 Paul J. Brignet
 Thomas J. Bryant
 John T. Dejohn
 Louis M. Goren
 James T. Grimes
 John A. Hain
 William H. Henley
 Alfred L. Hinds, Jr.
 Thomas M. Karrh
 Arthur B. Landers
 Bridger T. Maples
 Jackson D. McCarley
 Robert C. Murphy
 William E. Rose
 Charles D. Sibley
 Woodrow W. Simmons
 Coleman C. Scott, Jr.
 Albert K. Tucker
 Robert F. Williamson
 Ted O. Butler
 Sarah M. Askew
 James M. Woodall
 Roy D. Choice
 Chalmas G. Coleman
 William R. Hartin, Jr.
 Niles P. Howard
 William N. Miner
 Johnnie R. Newman
 Richard M. Quinney
 Samuel A. Wagoner
 Jack Lewis Walton

Employment Security Office

Manager IV

Paul J. Dennis

Karl N. Howard
 James C. Galloway
 Clinton E. Clarke
 Fount R. Hammock
 Lloyd W. Taylor

Employment Security Field
Supervisor

Robert Guy Wiggins
 Vance A. Baker
 Coleman B. Lawless
 Austen L. Bennett
 Moses M. Daniels
 William J. Sibley
 Norman U. Walkley
 Chas. Wychliff White

Employment Security Operations
Chief

James T. Merwin

Assistant Employment Security
Operations Administrator
Oscar TateEmployment Security
Administrator

James M. Carter

Employment Security Specialist I

Otto P. Hammonds
 Arthur B. Walker
 James R. Bozeman
 George Wm. Purcell
 James K. Lee
 Roger S. McVay
 Robert L. McLendon
 Ernest G. Robertson
 Marshall A. Smith
 Nelle P. Beasley
 Merle B. Crowder
 Clyde A. Hartley
 Dudley B. Hare
 Elizabeth S. Miller
 James E. Proctor, Jr.
 Eliza Balch Moring
 Willie J. Sexton
 Shelton L. Baggett
 Albert B. Connell
 Harry L. Cooley, Jr.
 William F. Elliott

John R. Knight
 Rose Sewel Lawrence
 Howard F. Mann
 Ruby Mae Ratliff
 Mildred B. Smallwood
 Kartha G. Thomas
 Lorrimer E. Thomas
 Elgert H. Wood
 David L. Yarbrough

Employment Security
 Specialist II

Gary John Dorrill
 John F. Chesnut
 James S. Jacob, Jr.
 June W. Holmes
 John B. Benton
 James C. Gulley
 Clyde M. Smith

Employment Security
 Specialist III

James W. Quinn
 Nannie Belle Raley
 Ruth L. Cooper
 William W. Allen
 Bennie B. Bates
 Robert N. Brassell
 Charles L. Till

Unemployment Claims
 Examiner I

Morris Lee Clark
 May H. Holloway

Unemployment Claims
 Examiner II

Kenneth Edison Ayer
 John G. Lewis

Employment Security Local
 Representative

Curtis L. Crawford
 Bettye Jean Boykin
 Betty W. Brown
 Curtis C. Griffin
 Yancey R. Martin
 Eugenia K. Petrey
 Ouida S. Adams
 Homer Dowdell
 Charlie Griffin

Eloise S. Gebo
 Barbara Ruth Holston
 Jas. Bernard Jones
 Laverne Marshall
 Georgia M. Martin
 Vevlean T. Outlaw
 Myrtle S. Parker
 Estelle J. Smith
 Jean Marie Todd
 Colonel Taylor, Jr.
 Miriam C. Williams
 Wm. Ernest Williamson
 Shirley P. Whitehead
 Lawrence Wilson

Temporary Claims Clerk

Peggie J. Blackwood
 Annette N. Browning
 Christean S. Blair
 Mary Eliz. Barnes
 Nancy H. Barron
 Marilyn Ross Brock
 Louise W. Davis
 Anita Jane Dowling
 Martha Scott Dowdey
 Sarah C. Fletcher
 Olene H. Ferguson
 Jean M. Garrett
 Rose M. Glasgow
 Eula N. Gargis
 Hazel B. Hoffman
 Mirtice K. Headrick
 Virginia N. Helms
 Gail M. Johnston
 Dolores E. Kipe
 Marcheta Ann Luker
 Barbara T. Mitchell
 Wanda G. Panter
 Clara C. Pearce
 Sallie S. Philipp
 Rosalie P. Pribbenow
 Lucy T. Seale
 Vicki T. Shankles
 Wilda T. Sims
 Laura L. Scislaw
 Hilma Thelen Sutton
 Sandra Felps Speir
 Faye N. Threet
 Vollie F. Waldrop

Ruth A. Wright
 Ann Gilmer Webster
 Dent M. Anderson
 Edna E. Alexander
 Evelyn E. Booker
 Nan Rae Barnes
 Christine Boisclair
 Alma S. Bell
 Lucy F. Bilbro
 Judith A. Box
 Carolyn R. Borland
 Shirley D. Burnett
 Lila L. Bearden
 Mary Eliz. Booker
 Judy Catherine Brown
 Thelma L. Chavers
 Willie L. Crenshaw
 Frances L. Cornutt
 Mary Frances Clack
 Doris Ann Day
 Charlsie P. Elder
 Zola Velma Ellis
 Nelwyn M. Fussell
 Nora Juanita Farr
 Dorothy A. Flynn
 Rebecca T. Fields
 Edith Gwin
 Joyce D. Gamble
 Velma W. Hagler
 Betty Pierce Hill
 Evelyn P. Harbison
 Jane C. Hampton
 Nina Lou Hulsey
 Ellie H. Holland
 Christine Jones
 Elizabeth P. Jones
 Jeannette Jimerson
 Nell M. Kachelhofer
 Elizabeth C. Kemp
 Barbara A. Kelley
 Brenda S. Knox
 Josefina P. Long
 Willie M. Little
 Joyce B. Mathis
 Helen Wells Morris
 Bessie M. McGehee
 Mildred H. Miller
 Brenda Jo Mask
 Adelaide D. McDade

Mincey L. Martin
 Junious V. Morgan
 Betty Jean Nasworthy
 Emma H. Park
 Margaret Patterson
 Beatrice J. Pertree
 Brenda Kay Prince
 Joanne W. Pugh
 Marie L. Reynolds
 Doris N. Robinson
 Lois A. Ridgeway
 Evelyn M. Reed
 Kitty Stringfellow
 Mildred T. Smallwood
 Betty F. Stewart
 Martha Palmer Smith
 Freida Ann Swindle
 Mary L. Stanford
 Helen L. Tupper
 Mary E. Taylor
 Juanita M. Taylor
 Nina J. Tillery
 Evelyn M. Van Dusen
 Kathleen T. Wilson
 Joan S. Woodham
 Ubie S. Watson
 Anita K. Williams
 Virginia B. Whitten
 Euzelle Whitley
 Jean Delores Wilson
 Linda V. Wilson
 Levelle B. Williams
 Anna B. Yeager

Temporary Claims Clerk Typist

Janet Z. Bagley
 Eliz. D. Stephenson
 Carol Lee Brown
 Ethelyn Burns Cobbs
 Gertrude H. Fuller
 Sue Ann Grooms
 Mary L. Norrell
 Kay Roller Swaim
 Dorothy B. Vizzier
 Barbara S. Winkles

Appeals Referee I

Charles E. Nelson
 William L. Pickett

- Appeals Referee II
Samuel Mose Chaffin
- Unemployment Insurance
Contribution Specialist
Martha A. Sanford
Laura E. Morgan
- Unemployment Compensation
Supervisor I
William E. Parsons
Wilmer M. Scott
Paul E. Wallace
Rose Ethel Collins
Nell L. Hopkins
Fred W. Large
John F. Lazenby
Aswell H. Mathews
Floyd E. Robertson
Thomas D. Sullivan
- Unemployment Compensation
Supervisor II
John Morris Bentley
Louis L. Goldblatt
Bryant R. Rushing
- Unemployment Compensation
Supervisor III
Curtis C. Hall
Warren Ray Wylie
- Unemployment Compensation
Supervisor IV
Emory Kimbrough
- Unemployment Compensation
Administrator
William A. Major
- Workman's Compensation
Examiner
Ramon C. Miller
- Workman's Compensation
Supervisor
James M. Scott
- Unemployment Insurance
Investigator
Jeremiah F. Hammond
William H. Hayes
- Harry L. Reynolds
Grady G. Simpson
Clarence M. Thorsen
William C. Yates
- Unemployment Insurance
Field Deputy
Thomas D. Bell
Dwight Evers
Rex A. Granger
Frank G. Childress
Mahlon T. Jones
Milton G. Winsor
Milford M. Collins
Richard M. Eatman
Hannon T. Grogan
George B. Howard, Jr.
Leonard H. Kirk
Harry T. Letherwood
Earl S. Miles, Jr.
Cecil H. Munroe
Grover C. Taylor
Grover A. Wells
Marcus M. Woodham, Jr.
- Youth Opportunity Center
Manager
Frances P. Yielding
Jenning Weatherford
- Personnel Assistant II
Arthur H. Groover
- Employment Security Personnel
Training Officer
Gus A. Knabe
- Statistician I
Mary Maroo Sullivan
Eleanor Allison
Mary Emily Crum
Donald H. Lee
Justine R. Hill
- Statistician II
May R. Collins
Jeanette J. Elliott
- Jean B. Curry
Frances S. Jenkins

Statistician III

Thomas V. Bennett
 Veda Taylor
 Jennings S. Hamil
 Miriam K. McEachern

Labor Market Analyst I

Betty S. Greer
 Joseph M. McGee
 Austin Leroy Miller
 Douglas B. Dyer
 Kay O. Huffaker
 Brenda J. Wittmann
 Robert M. Neighbors
 James B. Ford
 Rosa F. Brandon
 Christine R. Holt
 Mellie V. Johnson

Labor Market Analyst II

Charles R. Benefield
 Aubrey G. Doyle, Jr.
 Dorothy T. King

Employment Security

Employment Analyst
 Ethelyn Margaret Gartman

Information Specialist II

Wakeman L. Jarrard
 Karl S. Portera

Community Relations

Coordinator
 Jas. Black Cogdell
 D. L. Culpepper

Property Inventory Officer I

Richard L. Williams

Stock Clerk II

Charles M. Routzahn

Attorney II

James R. Solomon, Jr.

Attorney III

Richard S. Brooks
 Joseph Eugene Foster

Administrative Trainee

Gerald D. Crumpton

Administrative Assistant II

Lowell J. Black

Administrative Analyst I

Samuel Lonnie Law
 James A. Warren
 I. M. Gomillion, Jr.
 Billy B. Smith
 Pershing W. Goodson
 Harry M. Ridgeway

Administrative Analyst II

Carl E. Kohler, Jr.

Draftsman Illustrator I

John Ramsay Story

Child Labor Inspector

Wm. Harold Strickland
 Joseph David Hicks
 Charlotte E. Tait

Child Labor Supervisor

Bruce C. Register

Mine Inspector

Archie Kerr
 Paul John Messina
 Robert Lee Brandon
 Arthur G. Crane
 Charles E. Erwin

Industrial Safety Inspector

Steve Lamar Pitts
 Con C. Coughlin
 John W. Moody

Industrial Safety Inspector

Supervisor
 Jesse C. Guyton

Chief, Mine and Industrial Safety

Henry T. Williams

Domestic Worker

Katie B. Smith

Custodial Worker

Willie J. Crawley
 Oakland H. Cobb
 James Gazaway
 Lawrence H. Mayfield
 Issac A. Richardson

Otha Humphrey
Herbert H. Miller
George Lee Bailey
Billy Ed Scott
Ezell Foster
John Arthur Handy

Spurgeon Miller, Jr.
Leroy Smith
George O. Smith

Air Conditioning Technician I
Edward J. Kelley

REX DANIEL ROACH, of Geneva, Director, Department of Industrial Relations, was born October 12, 1905, at Geneva, son of Daniel Gordon and Alice (Noblin) Roach, the former Tax Assessor of Geneva County 1906-1922 and Probate Judge of Geneva County 1922-1928; grandson of Edmond and Lucy (McLendon) Roach, of Geneva, and of James J. and Ella (Long) Noblin, also of Geneva.

Mr. Roach graduated from Geneva High School and attended the University of Alabama, 1922-1925. He was in the banking business, 1929-1935 and life insurance business since that time and is also a farmer. He was appointed director, Department of Industrial Relations effective February 16, 1964. He was commissioned 2nd lieutenant, Alabama National Guard, May 1935; entered active duty with the 31st Division, November 25, 1940, with rank of captain; served with the Division in the South Pacific during World War II; promoted to rank of lieutenant colonel in June, 1945; separated from service February 1, 1946; served in National Guard and went on active duty with 31st Division during Korean conflict from January 16, 1951 to January 15, 1953; remained in National Guard and promoted to colonel in 1956; in 1959 promoted to brigadier-general and assigned as Assistant Division Commander for 31st Infantry Division; appointed Commander of 31st Division in October, 1960; and retired from National Guard in 1961 with rank of major general. He is a Democrat, Methodist, Mason and Shriner.

Married: December 27, 1938, at Montgomery, Mary Hazel, daughter of Travis Andrew and Luna (Parker) Cumbie, of Ozark. Children: 1. Mary Alice, m. John Henry Kirkpatrick, Elkmont; 2. Frances, m. Joe L. Bray, Huntsville; 3. Rex D., Jr., Geneva.

DEPARTMENT OF INSURANCE

Superintendent of Insurance—Walter S. Houseal

Executive Assistant III
Joseph Lloyd Fine, Jr.

Connie G. Ford
Dianne B. Chandler
I. Caroline Warlick

Clerk I
Raymond L. Broadway

Clerk Typist II
Dorothy Dean Barron

Clerk IV
Lucille G. Faulk

Clerk-Stenographer I
Marjorie A. Caver
Brenda Y. Lambert
Linda Faye Lane

Clerk Typist I
Geraldine A. Elliott
Cleate T. Medders
Linda E. Broadway

Clerk-Stenographer II
 Glenda S. Burke
 Mary Short Smith
 Dorothy K. Hartin

Clerk-Stenographer III
 Helen C. Gilder
 Grace B. Surles

Key Punch Operator III
 Doris J. Peacock

Tabulating Equipment
 Operator II
 Richard A. Campbell

Account Clerk
 Irene C. Powell

Insurance Examiner I
 Alvin P. Weed
 Charles Ed Hunter

Insurance Examiner II
 Charles E. Crawford
 Ethridge H. Harper
 Harry N. White
 Sam B. Alison
 Joseph W. Taber

Hails Taylor
 David L. Williams

Insurance License Supervisor
 William Harrison, Jr.

Deputy Insurance Superintendent
 Bill Armstrong
 Joseph R. Durden
 Tharpe Forrester, Jr.

Insurance Investigator
 Jasper C. Floyd
 James H. Easterwood

Deputy Fire Marshal
 Rufus Cecil Talley
 John Wm. Hammac
 Darrell S. Fitts
 Howard V. Dees
 Irby L. Lyles
 Benjamin F. Craven
 Tom Hall
 John W. Hooper
 Roy Thornell

State Fire Marshal
 Jesse V. Kitchens

WALTER SESSIONS HOUSEAL, of Birmingham, Superintendent of Insurance, was born July 15, 1923, at Birmingham, son of William Bradford and Mary Melissa (Sessions) Houseal, of Birmingham, the former a captain in World War I; lt. col. in World War II; grandson of James Emlon and Ida (Young) Houseal, of Cedartown, Ga., and of Walter Lee and Alice (Trammell) Sessions, of Marietta, Ga., and Birmingham. He was educated in the public schools of Birmingham, graduating from Ramsay High School at the age of sixteen; attended Georgia School of Technology, University of Alabama and graduated from University of Wyoming, August 1947 with the A.B. degree. He has been in the insurance business in Birmingham since 1949 and was appointed Superintendent of Insurance on January 15, 1963.

He served in World War II, June 1943-October 1946, Combat Infantry Platoon leader, Co. C, 317th Inf. Rgt., 80th Div., in France, Luxembourg, Germany and Austria, being discharged with the rank of captain. He is a Democrat and Methodist.

Married: Dixie Ann, daughter of Marion Patterson and Dixie (Dysart) Marsh, of Petersburg, Tenn. Children: 1. Dixie Dysart; 2. Mary Sessions; 3. Marian Marsh.

EMPLOYEES INSURANCE BOARD

Executive Secretary
Dorothy Hitchcock

Clerk Stenographer II
Reesa L. Estes

Clerk Typist II
Opal Eliz. Hammett
Gladys C. Moseley

JUVENILE COURT LEGISLATION

Dorothy Weiss, Birmingham
Mrs. Edward Gresham, Montgomery
Clara Mae Lloyd, Selma
Charles C. Adams, Dadeville
C. S. Whittelsey, II, Opelika
Talbot Ellis, Montgomery
N. W. Kimbrough, Montgomery

DEPARTMENT OF LABOR

Director
Arlis R. Fant

Clerk-Stenographer III
Jo Anne S. Walton

Executive Assistant III
Johnny T. Nichols

Labor Conciliator
Ferrell Dillard
James W. Stephenson

Clerk-Stenographer I
Tommie K. Skilling

Labor Consultant
Thomas Byron Britt

Clerk-Stenographer II
Judy C. Bailey
B. Annette Powell

Attorney I
Robt. Emmett Coburn

ARLIS RICHARD FANT, of Birmingham, director, Department of Labor, was born December 8, 1915 at Hamilton, son of Donis Alfred and Ola (Clark) Fant, of Jasper; grandson of James Richard and Missouri Idella (Dunn) Fant, of Jasper, and of James William and Mary Elizabeth (Knight) Clark, of Hamilton. Mr. Fant was educated in the public schools of Ash Ridge, Lynn, Bexar, Barnesville, and Hulsey, graduating from the State Secondary Agricultural School at Hamilton. He studied welding at the TVA School of Welding, Birmingham, completed course with International Correspondence School in welding, and worked as a welder with the Pullman Standard Car Company, Bessemer, U. S. Pipe and Foundry Co., Bessemer, Schulman Electric Company, Atomic Energy Commission, Paducah, Ky., Aleghaney Electric Co., Atomic Energy Commission, Oak Ridge, Tenn., U. S. Pipe & Foundry, Bessemer, and was Business Representative, International Association of Machinists, Birmingham. He was appointed director, Department of Labor, January 15, 1963 by Governor George C. Wallace and was reappointed on January 17, 1967 by Governor Lurleen B. Wallace.

He was again appointed director of the Department of Labor on May 20, 1968, by Gov. Albert P. Brewer. He is a Baptist and Mason.

Married: January 7, 1939, at Columbus, Miss., Fannie Lou, daughter of Johnny Estell and Addie (Pope) Holladay, of Columbus, Miss. Children: 1. Brenda Joyce, m. Walter Scott Taylor, II, Bessemer.

LAGRANGE HISTORICAL COMMISSION

Wilder Watts, Cherokee—July, 1966
G. W. Perkins, Leighton—July, 1966
Mrs. Mary Christian, Leighton—July, 1968

LEGISLATIVE REFERENCE SERVICE

Director Charles M. Cooper	Legislative Research Aide Robert H. Rutland, Jr.
Executive Assistant III Eloise S. Stuart	Legislative Reference Analyst Martha G. Williams
Clerk Typist II Bernice S. Yates	Legislative Reference Analyst II Frances E. Johnson Alta Chapman Patton
Clerk-Stenographer III Frances Bolden	

CHARLES MADISON COOPER, Director, Legislative Reference Service, was born December 11, 1911, at Dothan, son of Jesse Martin and Lena (Mixon) Cooper, the former of Pulaski, Ga., the latter of Houston County, Ala.; grandson of Madison and Jan (Miller) Cooper, of Greer, Fla., and of Travis and Frances (Hodges) Mixon, of Houston County, Ala.

Mr. Cooper graduated from the Dothan City Schools, attended the University of Florida, 1930-31 and the Alabama Polytechnic Institute, 1931-32 and took his law degree at the University of Alabama, in 1936. He began the practice of law in June, 1936, at Dothan. He was appointed Judge of the Court of Common Pleas of Dothan, in 1940, and elected for a full term in 1941. He served as O.P.A. Rent Director from 1942 to 1944. He was appointed Assistant Attorney General of Alabama, in May 1944, became Chief Attorney of the Legislative Reference Service in 1945, and was made Director in 1947. He is a Democrat, was Secretary of the Houston County Executive Committee, 1939 to 1943. He is a Methodist a member of the Sigma Nu Fraternity, was Associate Editor of the Alabama Lawyers Handbook.

Married: September 25, 1937 at Dothan, Frances Kathryn, daughter of Thomas and Bessie (Hollan) Espy, of Dothan, the former a member of the 1901 Constitutional Convention and served in the Alabama Legislature. Children: 1. Cordelia Elizabeth; 2. Charles M., Jr.

MEDICAL SCHOLARSHIP AWARDS BOARD

James A. Branyon, Fayette
Robert T. Wilson, Jasper

BOARD OF MEDICAL TECHNICIANS

Emily McAdory, Bessemer
J. A. Weed, Anniston
Lucille H. Cunningham, Montgomery
Dr. John Miller, Cordova
Dr. Edmund Dowling, Birmingham
Donald Lysinger, Dothan

ALABAMA MENTAL HEALTH BOARD

Frank McCorkle Moody, Tuscaloosa, term expires 1971
Claude L. Brown, Jr., Mobile, term expires 1971
John A. Martin, Montgomery, term expires 1971
B. A. Reynolds, Selma, term expires 1969
Sim A. Thomas, Eufaula, term expires 1969
Dr. J. Paul Jones, Camden, term expires 1973
Dr. Frank A. Kay, Birmingham, term expires 1967
Walter C. Anderson, Birmingham, term expires 1968
Ed Hyde, Talladega, term expires 1972
J. M. Chenault, Decatur, term expires, 1970
Robert Parker, Montgomery, term expires 1968
Paul Woodrow Burleson, Birmingham, term expires 1972
Robert K. Wilson, term expires 1970
Dr. James N. Sussex, Birmingham, term expires 1973

STATE DEPARTMENT OF MENTAL HEALTH

Clinic Psychologist	Alcoholic Clinic Administrator I
Michael Dinoff	Norris F. Laurence, Jr.
Raymond D. Fowler, Jr.	Paul C. Beasley
Public Health Physician II	Clinton Oran Clay
Dr. James F. Bruce	Alcoholic Clinic Administrator II
Dr. Sidney Chenault	Sarah Josephine Head
Dr. Howard E. Leonard	Clerk III
Dr. Killough H. Patrick	Louise Cowen
Dr. Zachery T. Trawick	Clerk Typist I
Dr. Hugh H. Haden, Jr.	Thelma Foster Harper
Psychiatrist Social Worker	Carolyn E. McCleney
Helen Smith	Clerk Typist II
Psychiatric Physician	Edna M. Harwell
Dr. Wm. O. Patterson	Gwendolyn McGlamery
Dr. Joseph W. Glaister	Margaret Ann McElroy
Dr. Morris B. Mann	Agnes M. Handley

Clerk-Stenographer I
Georgia G. Whitworth

Information Specialist III
Lee Allen Ford

Clerk Stenographer II
Roberta Ann Grigsby
Roberta S. Seibert
Evelyn S. Duffey
Marcia J. P. Graham
Joanne B. Meadows
Juanita C. Logan
Sarah N. Lewis

Illustrator

Tony R. Wood

Community Mental Health
Analysist

Virginia W. Bearden

Mental Hygiene Nurse

Josephine L. Graham

Louise L. Cady

Clerk-Stenographer III
Augusta P. Langley
Annie B. Sykes

Alcoholic Clinical Administrator

Elizabeth Vreeland

Duplicating Equipment
Operator I

Alcoholic Program Administrator

James B. Harkins, Jr.

Harold L. Hutchens

James T. Dorman

Psychiatric Social Worker II

Susan T. Reid

Arthur C. Conyers, Jr.

Accountant II

Betty Orr Adams

Janice J. Crowe

Psychiatric Social Worker

Consultant

Jos. Edmund Coon

Statistician II

Don Veleo Schofield

Clinical Psychologist

Richard B. Allison

Information Specialist I
Wilburn A. Sellers, Jr.
Jas. Raymond Hawkins

Director Community Mental
Health

Ernest C. Land

Information Specialist II
Patricia A. Rogers

Custodial Worker

Dolphus Nelms

PLANNING ADVISORY BOARD FOR MENTAL RETARDATION

Dr. J. S. Tarwater, Tuscaloosa

Dr. Herschel P. Bentley, Jr. Birmingham

SOUTHERN REGIONAL COUNCIL ON MENTAL HEALTH TRAINING AND RESEARCH

Karl C. Harrison, Columbiana

STATE MILITARY DEPARTMENT

Maj. Gen. Alfred C. Harrison, Adjutant General

Brig. Gen. Rufus W. Shepherd, Deputy Adjutant General & State Property & Disbursing Officer

Col. Lua R. Blankenship, Plans & Training Officer

Col. William R. Cole, Departmental Personnel Officer
 Lt. Col. C. Fletcher Primm, Military Personnel Officer II
 Maj. Thomas W. Primm, Military Budget & Fiscal Officer
 Lt. Col. James M. Gorrie, Jr., Army Military Personnel Officer I
 Lt. Col. Thomas A. Sullins, Bldg. Construction Engineer
 CWO Reuben F. Hamner, Bldg. Construction Engineer
 Capt. George H. Cox, Assistant Military Property & Finance Officer
 Capt. Joe Griffin, Air Military Personnel Officer I
 Major Robert L. McLaran, Air Administration & Training Officer
 WO John H. Kervin, Military Publications Clerk
 S/Sgt. Harris E. Armstrong, Draftsman Illustrator II

FEDERAL EMPLOYEES ASSIGNED TO STATE
 MILITARY DEPARTMENT

Col. Herman A. Price Jr., United States Property & Fiscal Officer
 Lt. Col. Hugh D. Cargill, State Maintenance Officer
 Col. Alton R. Barnes, OCS Commandant
 Lt. Col. Willie L. Whitman, State Air Administrative Assistant
 Maj. Bertram N. Gafford, Army Technician Personnel Officer
 CWO J. W. Kent, Administrative Specialist
 WO James E. Porter, Administrative Specialist
 M/Sgt. Joseph E. Milner, Publications Clerk
 Sgt. Ted Turnipseed, OCS Clerk
 M/Sgt. Gary D. Bailey, Administrative Specialist
 Mrs. Doris Ann Harris, Clerk General
 Mrs. Nellie Ruth Varner, Clerk Typist
 Miss Betty Ann Hicks, Clerk Typist

THE ARMORY COMMISSION

Governor Lurleen B. Wallace, Chairman to May 7, 1968
 Governor Albert P. Brewer, Chairman after May 7, 1968
 Maj. Gen. Alfred C. Harrison, Adjutant General
 Honorable McDonald Gallion, Attorney General
 Col. Rufus W. Shepherd, Secretary
 Maj. Gen. George R. Doster, Jr., Commanding, 117th Tac Recon Wing,
 Alabama Air National Guard
 Brig. Gen. James T. Hardin, Commanding, Hq. 122d QM Command,
 Alabama Army National Guard
 Brig. Gen. Henry V. Graham, Commanding, Hq., 31st Inf. (Dixie) Div.
 Ala. Part, Alabama Army National Guard
 Mr. James M. Gorrie, Jr., Civilian Member
 Mr. Val McGee, Civilian Member
 Mr. Clyde Hart, Civilian Member

MILITARY DEPARTMENT

The Adjutant General
 Alfred C. Harrison

Executive Assistant III
 Owen G. Baswell

Clerk I	Duplicating Equipment Operator IV
Lee James Keeler	James T. Bushard
Laura M. Harrison	
Military Publicity Clerk	Key Punch Operator II
John Howard Kervin	Betty B. Strength
Clerk Typist I	Switchboard Operator II
Helen Judith Jones	Elizabeth L. Parrish
Carol Warren Kennedy	Sue D. Hogg
Alma G. Head	
Clerk Typist II	Military Budget Fiscal Officer
Fred Andrew Walker	Thomas W. Primm
Vivian M. Paulson	
Nellie L. Harris	Military Personnel Officer
Edith H. Jarvis	James M. Gorrie, Jr.
	Joe Kenneth Griffin
	J. W. Kent
	C. Fletcher Primm
Clerk Typist III	
Dorothy N. Dean	Military Property Custodian
	Fred Marvin Ray
Clerk-Stenographer I	Assistant Military Property Officer
Ellen Kay Adams	George Harvey Cox
Donna F. Gilpin	
Rita M. Traywick	State Military Property and Disbursing Officer
Linda W. Faust	Rufus W. Shepherd
Clerk-Stenographer II	
Mariella Fain	Administrative Trainee
Doris S. Glass	Thos. Patrick Cork
Eleanor H. Tapley	
Jim Alice Smith	Air Administration and Training Officer
Barbara Ann Lindsey	Robert L. McLaran
Beverly Jimmy Howard	
Betty Sue Kirby	Military Plans and Training Officer
Hazel H. Weaver	Edward William Hora
Buiest W. Graydon	
Sonja C. Reynolds	Military Executive Officer
Clerk-Stenographer III	William R. Cole
Mary G. Payne	
Eunice L. Edwards	Assistant Adjutant General
Rosa Leigh Williams	Lua R. Blankenship
Clerk-Stenographer IV	
Mary P. Cook	Draftsman Illustrator II
	Harris E. Armstrong
Bookkeeping Machine Operator II	
Margaret N. Stewart	Engineering Assistant III
	Harry Lawrence Penn
Duplicating Equipment Operator I	
Hubert Ernest Cone	

Building Construction Engineer II	Laborer
Reuben F. Hamner, Jr.	Jimmy Ray Mitchell
Thomas A. Sullins	James P. Castleberry
Base Security Guard	Johnny G. Smitherman
Daniel H. Carmichael	Wm. Earl Richards
James E. Huffman	Utility Laborer
Rex G. Elliott	Noah C. Cook
James Thomas Mann	Auto Serviceman
Grover M. Wilkerson	Wm. Harold Spain
James A. Powell	Carpenter
John A. Carroll	Bill Hall
William W. Campbell	Melton J. Partridge
L. B. Douglas	Jimmie R. Easterling
Billie H. Patterson	Jimmy Leon Jones
James F. Towns, Jr.	William Joe Nelson
Davis Woodham	Sidney B. Scarbrough
Custodial Worker	Douglas L. Howard
Dan Casby	Lewis M. White
Garfield J. Judkins	Mason
Afton Austeen Pierce	John E. Norris
Jas. Alfred Sanders	Painter
Robert Wright	Jas. Donald Howard
Jack Richardson	Robert Cecil Simpson
Machroyce L. Corbitt	Wm. Arthur Hill
Dan Holman, Jr.	John H. Bridgman
Emmitt Reese	John C. Richardson
Ed Sullivan	Walter G. Jones
Willie Bogan	David L. Evans
Willie Bogan, Jr.	Gerald D. Hand
James E. Dawson	Charles W. Weaver
Dan Hightower	Electrician
Clent Marshall	Jas. Stanley Nivens
Eugene Purifoy	Plant Maintenance Foreman
Willie James Temple	J. H. Hartley
Building Custodian I	
Oscar M. Spencer	

ALFRED CARLISLE HARRISON, of Opelika, was born July 2, 1912 at Opelika, son of Alfred Claude and Lucy Elizabeth (Carlisle) Harrison, of Opelika; grandson of Wiley F. and Edna (Matthews) Harrison, of Marvyn, and of John and Mary Jane (Grimes) Carlisle, of Waverly Hall, Ga. He graduated from Clift High School, Opelika, 1929 and received the B. S. degree in Textile Engineering, 1933, from Alabama Polytechnic Institute, graduated Command and General Staff College (Advance Course), Fort Leavenworth, Kansas, 1953. He is the owner of the Opelika Mop Company. He is a Methodist.

General Harrison received an ROTC 2LT commission in 1933 and has served in the following military assignments: June 1942-August 1942, 2LT, Asst. Supply Officer, Reception Center, Fort Snelling, Minn.; August 1942-December 1942, 2LT, 16th Replacement Battalion, Ft. Lewis, Wash., Co. Off; Dec. 1942-May 1943, 2LT, SW Pacific 16th Replacement Bn., Co. Off.; May 1943-December 1943, 1LT. SW Pacific 5th Replacement Depot, Asst. Coordinator, January 1944-December 1944, Captain; December 1944-October 1945, Major SW Pacific 5th Replacement Depot, Coordinating Off.; April 1946-November 1950, Major, HH Btry., 3116th Inf. Div. Arty (ORC) S-2; November 22, 1950-March 16, 1952, 3178th Special Complement (Tng); March 17, 1952-March 31, 1953, 117th AAA Gp, Communications Officer (Major); March 31, 1953-April 14, 1953, 117th AAA Gp., Supply Officer (Major); April 14, 1953-May 2, 1959, Commanding Officer, 1st Bn. 167th Inf. (Lt. Col.); May 2, 1959-January 15, 1963, Commanding Officer, 2nd BG, 167th Inf. (Col.); and on January 15, 1963 was appointed the Adjutant General of Alabama (Maj. Gen.). He was reappointed Adjutant General on May 16, 1968.

Married: July 9, 1935, at Houston, Texas, Louis Arin, daughter of George William and Mary Kate Underwood, of Uniontown. Children: 1. Katherine Carlisle, teacher at Banks High School, Birmingham, Ala.; 2. George Underwood, Opelika.

MILK CONTROL BOARD

James G. McLean, Executive Secretary

James A. Wheeler, Uniontown

Cecil Loyd, Stevenson

Wallace Miller, Enterprise

Frank G. Owen, Heflin

Robert W. Grant, Montgomery

Ned M. Baker, Birmingham

Attorney I

Hugh Farris

Clerk Typist II

Melba M. Grider

Clerk-Stenographer II

Jackilee M. Wright

Clerk-Stenographer III

Sunshine Wyatt

Milk Market Examiner

James C. Brooks

Tinnie H. Antoine

Walter C. Newberry

Chester E Riggs

John B. Sanford

James Thomas Walker

Field Investigator

Walter H. Whittle

BOARD OF MINE EXAMINERS

D. A. Perry, Birmingham

BOARD OF NURSES' EXAMINERS AND REGISTRATION

Advisory Council:

Mrs. Hilda Reynolds, Mobile

Sister Anita, Mobile

Dr. Richard A. Harris, Montgomery

BOARD OF NURSING

Members:

Mrs. Lou Spradley, Sylacauga, term expires Dec. 1971
 Mrs. Ann Mangum Smith, Montgomery, term expires Dec. 1971
 Anne Flynn, Montgomery, term expires Dec. 1968
 Mildred Westmoreland, Bridgeport, term expires Dec. 1968
 Mary Catherine King, Birmingham, term expires Dec. 1969
 Sister Anita, Mobile, term expires Dec. 1967

Executive Assistant III
 Betty Alice Tomlin

Clerk Typist II
 Johnnie G. Heath
 Jeanette W. Orr

Clerk Typist I
 Teresa Ann Roach
 Janie Ruth Perryman
 Lillian C. Burton

Clerk-Stenographer III
 Clyde C. McDonald

STATE BOARD OF OPTOMETRY

Dr. Willard Smith, Eufaula—1968
 Dr. James L. Cash, Jr., Selma—1970
 Dr. George R. Carlton, Alexander City—1968
 Erskine E. Ashbee, Mobile—1971
 Dr. Thomas S. Gibson, Huntsville—1972

OIL AND GAS BOARD

E. K. Hanby, Gadsden, Chairman
 C. D. Glaze, Mobile
 E. O. Eddins, Sr., Demopolis
 Philip E. LaMoreaux, Supervisor, University

Clerk-Stenographer I
 Anna K. Collins
 Mavourneen J. Dean

Petroleum Specialist
 Robert C. MacElvain

Clerk-Stenographer II
 Margaret Jean Smith

Geologist II
 Jas. Alan Drahovzal
 Donald Benton Moore
 Chas. W. Copeland, Jr.

Clerk-Stenographer III
 Katherine L. Fraker

Geologist IV
 George W. Swindel, Jr

Oil and Gas Field Agent
 Elza C. Herbert
 Thad Leon Slay
 Robert C. Wood

Hydraulic Engineer I
 Jas. M. Faircloth, Jr.

Petroleum Engineer II
 William Earl Tucker

Laboratory Helper
 Ruben R. Montiel, III
 Edna Mae Crowell

Petroleum Engineer III
 Horace G. White

PARDON AND PAROLE BOARD

Members:

Ealon M. Lambert
Daniel B. Long
Norman F. Ussery

Pardon and Parole Executive
Levie B. Stephens

Administrative Assistant II
Sara C. Sellers

Clerk I
Dorothy K. Haynes
Inez M. Castleberry

Clerk IV
Louise Rice

Clerk Typist I
Virginia W. Barnes
Juanita Kitchens

Clerk-Stenographer I
Velma Elaine Brown
Anne N. Phillips
Barbara Beddingfield
Gloria Ann Collins
Ruth Ann Horton
Judy Carolyn Henson
Carolyn J. Humber
Billie Jean Keasling
Cheryl Marie Parker
Nancy Sue Rountree
Linda Inez Brown
Linda Killingsworth
Edith E. Mangrum
Cecelia McCullough
Bonita Baker
Sara Kathryn Grier
Joan T. Miskelley
Lyda Wilson Dumas
Leslie Ann Martin
Doris G. Holmes
Bobbie Ann Odom
Katherine Baker
Bessie M. Bankster
Julia I. Grimmer
Sally Geiger
Myrtle D. Hendrix
Velaree N. Hill

L. Jacqueline Johnson
Betty Faye Johnson
Bessie C. Mallory
Martha Norris
Elaine L. Parker
Autense Strawbridge
Thelma Ruth West
Juanita S. Worlund

Clerk-Stenographer II
Edith B. Griffin
Bonnie F. Earnhardt
Kathleeyn K. Parker

Clerk-Stenographer III
Janet K. Carnes
Ruth E. Waldo

Parole and Probation
Supervisor I
Joseph C. Bond
Wm. Jerrell Brazeal
Charles C. Clay, III
Robert C. Dubose
Frank D. Fenn
Murray Guthrie
Jerry E. Herron
Edd Kennedy, Jr.
Herman Ray Knapp
Thos. Peacock Long
Newton B. Martin
Robt. D. Mayton, Jr.
Edward A. Moore
Henry A. Morgan, Jr.
John S. Nagle
Wm. L. Rotch, Jr.
Thos. W. Sorrells
Robt. Lamar Williams
Hugh M. Ackis
Jas. Roy Barfield
William H. Cobb
Clarence E. Davis
Paul Wayne Jones
William Hubert Law

John A. Lemmon, Jr.
 Charlie W. Pounds
 James Alvis Rich
 Harold Dean Walton

Parole and Probation

Supervisor II

Albert H. Boyd, Jr.
 Franklin M. Fendley
 Gwyn McDonald
 Winfred O. Smithson
 Robert L. Trotter
 Billy G. Cockes
 Gene A. Gaston
 Cleburn Ray Morrow
 James E. McKee
 Paul D. Minton, Jr.
 Joseph A. Oliver
 William E. Sewell
 James Thomas Taylor
 Wm. Ellis Chesser
 Robert J. King
 Jimmy D. Morrison
 Irby Clyde Peterson

William R. Robinson
 Sidney Rushing
 James F. Waller
 William C. Young
 Noble K. Law
 Joe G. Morrison
 Donald G. Wilson
 Fred Grant Bice
 Joseph N. Bivona
 Howard F. Bolling
 George E. Davis
 Stephen W. Hixon, Jr.
 Bruce Myers
 Joe Henry Perry
 Kenneth R. Tucker

Parole and Probation

Supervisor III

Elmo T. Graves
 Perry Douglas Mathis
 Jack C. Lufkin
 Warren D. Gaston
 David H. Williams

EALON MADISON LAMBERT, of Opelika, Chairman of the Pardon and Parole Board, was born December 11, 1919, at Red Level, son of Thomas Madison and Estelle Irene (Kilpatrick) Lambert; grandson of Tommy Wesley and Leona S. Lambert, of Phenix City, and of Charlie and Fannie Kilpatrick, of Andalusia.

He attended elementary school at Opelika and graduated from Clift High School, Opelika; attended Auburn University two and a half years. Mr. Lambert was a partner in the Lambert Transfer Company, Opelika, 1945-48, and owner of the Superior Glass Company, Opelika, 1948-67. He served as a member of the Opelika City Commission, 1950-63, and as Mayor of that place, 1952-58. He served in the Army Air Force from March, 1942, to October, 1945, graduating from Flying School at Napier Field, March 25, 1943. He served as instructor, Asst. Squadron Commander (Tr. Sq. 9) and as Squadron Commander (Tr. Sq. 3). He has been a member of the Lee County Democratic Executive Committee, 1959-1964, serving as chairman since 1964. He is a Democrat and a Baptist.

Married: May 27, 1967, in Prattville, Alabama, to Louise Herndon Powers, daughter of Mary Hawk Herndon and the late Preston Anderson Herndon. Children: 1. Brenda Joyce married to Joseph Levert Jordan. 2. Marcia Ann. Stepchildren: 1. Teresa Joan Powers; 2. Janie Powers; 3. Suellen Powers.

DANIEL BROUGHTON LONG of Montgomery, Associate Member of the Pardon and Parole Board, was born July 23, 1925, at Montgomery, son of John Edward and Annie Mae (Avinger) Long; grandson of Edward B. and Susie B. (Wilson) Long of Louisville, Kentucky and of Dr. Brownlee and Carrie Susan (Edwards) Avinger, of Calhoun, Alabama.

Mr. Long attended public schools in Montgomery and the University of Alabama Extension Center. He is a former professional baseball player, a member of the Kiwanis Club and on the Board of Directors of the Montgomery Boys Club. He is a Methodist.

Married: March 2, 1953, Montgomery, Muriel, a daughter of Frank Norman and Helen Romana (Bromberg) Savage. Children: 1. Daniel, Jr.; 2. Katherine Anne; 3. Eric Norman; 4. John Raleigh.

NORMAN FREEMAN USSERY, of Millbrook, Associate Member of the Pardon and Parole Board, was born September 28, 1914, Dothan, son of Louis Berney and Pearl (Casterline) Ussery.

Mr. Ussery attended Goode Street School, Montgomery, 1927; Cloverdale Junior High School, Montgomery, 1930; and Lanier High School, Montgomery, 1934. He has been a member of the Pardon and Parole Board, from 1965 to the present. He is a Master Mason and member of the Baptist Church.

Married: March 29, 1935, Montgomery, Ella Leverne, daughter of Jack Pickett and Codelia (Russell) Bush of Luverne. Children: 1. Codelia Ann m. Ulad Marsh; 2. Norman Freeman, Jr. m. Bobby Sue Graff; 3. Emily Pearl m. Kenneth Jones.

DEPARTMENT OF PENSIONS AND SECURITY

Members of the State Board

Governor Lurleen B. Wallace, Chairman to May 7, 1968
 Governor Albert P. Brewer, Chairman after May 7, 1968
 Mr. James Record, Vice-Chairman, Huntsville, term expires August 1971
 Mr. William M. Clarke, Mobile, term expires August 1967
 Mr. Hugh Kirkland, Newville, term expires August 1967
 Mr. Grant Whiddon, Newville, term expires August 1969
 Mrs. Mary Ella Reavis, Birmingham, term expires August 1969
 Mary George Waite, Centre, term expires August 1971
 Dr. J. A. Swindle, Dadeville, term expires August 1973
 Temple W. Coley, Alexander City, term expires August 1973
 Hilton Parrish, Dothan, term expires August 1969

PENSIONS AND SECURITY

Commissioner

Ruben K. King

Executive Assistant III

Patricia W. Odell

Clerical Aide

Susan D. Chance

Clerk Messenger

John A. Klumker, Jr.

Clerk I

Nina Kate Nelson
 Hazel McKim Mann
 Eleanor O. Spisak
 Mary C. Allen
 Joyce E. Foshee
 Annie J. Missildine
 Mrs. O. Z. Shaw
 Helen L. Stephens

Jane Rita Knight
 Rita Gerelda King
 Judy D. Ketchum
 Peggy Sue Lovelace
 Judith Lynn Lloyd
 Willie D. Lanham
 Nancy Watts Miller
 Linda Ausley Marsh
 Linda Diane McGahey
 Carolyn J. Mitchell

Louise B. Marcussen
 Jean K. Moorer
 Evelyn G. Owsley
 Maria E. O'Rourke
 Laura O. Palmer
 Pearlene K. Pounders
 Audrey G. Pearson
 Shirley Jean Payne
 Janie H. Preston
 Vivian J. Powell
 Cynthia D. Rickard
 Barbara H. Roy

Linda Gayle Rogers
 Elizabeth M. Rosser
 Margaret F. Rivers
 Wanda Gail Smith
 Shirley Sells

Clerk II

Molly Payne Ozment
 Evelyn L. Whelan
 Myrtle B. Gibbons
 Erin M. Nixon
 Pauline B. Lane
 Florine R. Thompson
 Hellen R. Brown
 Marzelle K. Maxwell
 Hazel G. Patton
 Mildred C. Traywick

Clerk III

William Ferguson, Jr.
 Maresther Parker
 Mary Lee Turnipseed

Clerk Typist I

Virginia G. Guinn
 Peggy Ann Berry
 Alva Sue Badillo
 Judy Turk Barton
 Paulene Boyd
 Helen V. Courtney
 Linda Ann Cartlidge
 Doris Alpha Clay
 Brenda C. Driver
 Bonita Fay Dees
 Carolyn Ellis
 Jennifer D. Ferguson
 Charlotte A. Fisher
 Judy Marie Glass
 Ruben Dianne Glenn
 Nelda Green
 Linda Sharon Hunter
 Georgia Ann Horney
 Donna Haas
 Linda Kay Holston
 Mary Linda Jolly
 Maggie B. Johnson
 Nancy Jane Knowles

Mary Morris Shaw
 Mary Eloise Starling
 Barbara Ann Thornton
 Patsy Gail Vining
 Peggy O. Abernathy
 Barbara L. Bonner
 Dianne P. Brooks
 Cynthia L. Brownlee
 Vivian R. Bolling
 Dianna Kay Bray
 Doris B. Benefield
 Susan Jean Baldwin
 Mavis E. Bryce
 Larue R. Collom
 Mary Kathry Cauthen
 Catherine Curtis
 Melinda O. Clibrey
 Hazel P. Cason
 Susan C. Champion
 Marilyn Tidwel Duke
 Betty M. Dunn
 Virginia S. Ehart
 Evelyn B. Fortner

Bettie Ann Farr
Connie Sue Griffin
Thresia H. Griggs
Ruby Fae House
Phyllis W. Hess
Betty L. Houghtby
Ella Watson Harris
Linda Berrie Ingram
Joyce Elain Johnson
Brenda Sue Jackson
Alice Faye Johnson
Jean I. Kirklewski
Lawanda Lawler
Kay R. Leverette
Ann Jeanette Moore
Sheila W. Miller
Eunice H. Moncus
Patricia W. Miller
Mary J. Patterson
Agnes Partridge
Stella S. Roberts
Clara L. Russell
Linda Ray Frances
Jean E. Richburg
Sybil Ann Stripling
Marian Lyfay Stokes
Linda B. Shepherd
Betty L. Sandridge
Beatrice Key Simons
Eleanor Adam Turner
Barbara Ann Trest
Joan Mylkey Taylor
Ruth T. Turner
Linda Gail Wagoner
Minnie V. Windham
Fora Ellen Whaley
Gail H. Williams
Bobbie Jean Wilson
Verby J. Burton
Theresia L. Byrd
Betty Jean Colson
Rebecca Sue Crane
Joan D. Crawford
Peggy Ann Dailey
Dorothy Eliz. Hall
Pauline T. Ingram
Vivian S. Lewis
Linda J. Mobley
Sandra Rae Massey
Diane McAbee

Betty Faye Peacock
Laura P. Perkins
Maxine R. Singleton
Linda Strickland
Sylvia M. Sorrell
Jo Ann Shirley
Judith Carol Vines
Nancy Jones Wade
Corene B. Hegler
Frances B. Bryant
Donna H. Bridges
Wanda C. Blake
Peggy A. Cooper
Margaret H. Daughtry
Julia Ann Hamilton
Edna S. Harden
Carolyn B. Hicks
Sandra Fay Kent
Amie Marie Langley
Gwendolyn C. Nolan
Hilda H. Pennington
M. Virginia Simmons
Melonia Fay Tidwell
Lois B. Bonner
Donna S. Bowling
Nancy M. Dahlke
Martha K. Ham
Linda Gayle Landers
Betty J. Phillips
Myra Sue Popwell
Teresa R. Pack
Sandra A. Shiver
Virginia Shackelford
Barbara T. Shoemaker
Margaret Ann Smith
Linda S. Trigg
Susan C. Whitaker
Linda Gayle Williams
Shirley Lee Woods
Jessie E. Yarbrough
Chloe F. Byrd
Cecelia F. Beard
Geraldine Batchelor
Celia Gerald Brown
C. Diane Dannecker
Sara L. Erwin
Alice L. Estes
Wilma P. Ferrell
Yvonne H. Fabel
Imogene M. Gilbert

Ida C. Griffin
Matile C. Hobson
Mildred W. Hill
Sue Lee Hubbert
Patricia Ledbetter
Jessie M. Logan
Sybil Y. Luker
Rebecca W. Lovelady
Carolyn Sue Pugh
Essie M. Pebworth
Joann Skinner
Peggy H. Smith
Attie D. Thornton
Peggy Sue Thompson
Joyce D. Thomas
Grace Thomas
Ann H. Waters
Norma E. Whittington
Brenda Sutton Young
Doris R. Barkalow
Betty Faye Barton
Hortance S. Bedsole
Clemmie W. Bell
Elizabeth Blackwell
Hester Ruth Booth
Sue K. Bryan
Exie Bynum
Mary E. Brown
Mary Sue Bates
Janice E. Bowen
Brenda Gail Bryant
Judith C. Bell
Doris Bamberg
Dorothy L. Banks
Jessie M. Canterbury
Madeline M. Chandler
Audrey Mae Cherry
Charlotte Chandler
Katie Belle Dillard
Louise Kuhn Doty
Doris M. Davis
June Byrd Dahlke
Mary Jo Edmonds
Martha C. H. Evans
Mary L. Faust
Oncie Bell Floyd
Regina M. Fath
Estelle Fitzpatrick
Nancy C. Geary
Carolyn F. Goodwin
Kathrine N. Gibson
Carrie V. Gentle
Sylvia Ann Goodwin
Ida G. Haas
Audrey Jones Hall
Mildred H. Hardwick
Mary A. Harrelson
Ethel O. Hayes
Carol V. Howse
Mary H. Hale
Janice K. Hamner
Mary Elaine Hudson
Virginia F. Hughey
Alethia F. Houk
Annie Laura Harris
Katherine G. Isbell
Irene M. Johnson
Katherine K. Jones
Gloria W. Jordan
Gloria R. King
Helen Lillian Kurman
Mary Jane Knight
Hilma S. Kimberl
Lucy Langford
Louise Clar Lindsey
Frances M. Langley
Ruth P. Lovelady
Margaret S. McGheee
Audrey G. McGrady
Ollie B. McKelvey
Erin V. Morris
Veta T. Mitchell
Pearline V. G. McGee
Faye E. Mitcham
Patricia R. Mullins
Carolyn J. Myers
Linda W. May
Barbara E. Miller
Virginia G. Mann
Christine D. Miller
Evelyn M. Nabors
Margaret E. Nabors
Nelda B. Nelson
Lynette H. Newman
Catherine S. Payne
Mary Thomas Perkins
Hazel M. Phillips
Evelyn G. Pierce
Mary A. Pearson
Janice M. Parsons

Bernice G. Rubin
 Sarah Jane Rice
 Isabel Duskin Ryan
 Katherine F. Ryan
 Fay Reed
 Barbara L. Robinette
 Lorene N. Shirey
 Dixalee C. Smith
 Marie V. Smith
 Martha B. Smith
 Sara Mae Stinson
 Frankye Strickland
 Bobbie J. Simpkins
 Howard R. Smithey
 Elisabeth A. Smelley
 Merlyn V. Tanner
 Janelle M. Taylor
 Dorothy M. Thomas
 Stella W. Turner
 Jean M. Taylor
 Wanda Tindol
 Twynett Tyler
 Mildred T. Taylor
 Willie B. Walker
 Maxine Cobb Walton
 Ann Hudson Wells
 Johnnie Mari Wilson
 Lucille P. Wilson
 Myra Jean Wilkerson
 Beulah L. Yancey

Clerk Typist II

Maurine A. Bates
 Sylvia Sue Hood
 Judy Ann Faison
 Virginia S. Johnson
 Berneta R. Linthicum
 Margie D. Swearingen
 Ruby W. Cauthen
 Marie M. Chandler
 Elizabeth S. Minnich
 Phyllis V. Siegelman
 Romona D. Young
 Mary W. Berry
 Jane C. Brown
 Billie R. Burnside
 Lucy Sellers Cobb
 Mary L. Counts
 Henrietta R. Deason
 Lillie Louise Dixon
 Ruth M. Eatman

Sara Mathis English
 Mildred Garner
 Lucille N. Gilbreath
 Janice C. Godbold
 Lucy W. Golson
 Nellie M. Gray
 Betty Mildred Green
 Sara Clark Hinkle
 Edna H. Honeycutt
 Virginia B. Hardin
 Louise E. Harkins
 Algie G. Johnson
 Eunice M. Lemaster
 Alice K. Marsh
 Faye M. McDonald
 Carrie T. Mills
 Bobbye J. Mims
 Jacquelin Patterson
 Gladys B. Pounds
 Margaret H. Powell
 Stella Field Romine
 Cassie Lee Sanders
 Stella Mae Sargent
 Lucille Skidmore
 Willa Jean Sowell
 Estelle V. Standifer
 Charlene M. Sudduth
 Ruby Lawson Sims
 Virginia Hill Tew
 Frances D. Tutchtone
 Marie J. Turner
 Frances Underwood
 Katherine Vardaman
 Stacie T. I. Vinson
 Mary Woolley Weldon
 Billie B. Wheat

Clerk Stenographer I

Sara C. Armstrong
 Pamela G. Bridgman
 Emmalene E. M. Brown
 Paulette Gates
 Marsha Louise Hutto
 Norma Florence Hogan
 Susan Irene James
 Leola B. Kennedy
 Andrea Marker
 Glenda Irene Mims
 Elaine Renfroe
 Patsy L. Rhodes
 Dorothy L. Sargent

Karen L. Sterry
Susan G. Smith
Blanche F. Thorne
Vilda L. B. Williams
Mary L. Williams
Linda Gayle Boren
Janice O. Coleman
Julia Marie Collins
Sandra Kay Cottrell
Rose S. Dundon
Bonnie S. Ezell
Linda Jane Howard
Nora G. Hunt
Virginia L. Lynch
Sue Ethel Morris
Judith Ann Richey
Kaye G. Springer
Carolyn Jean Scott
Brenda Gail Webster
Reba Mae Warren
Betty P. Alsbrooks
Esther V. Butler
Virginia Nell Cherry
Charlotte E. Hester
Randall L. McLennan
Lenora C. Mozingo
Jo Ann Richardson
June C. Ritzus
Julia B. Shelkofsky
Carolyn C. Stockman
Brenda M. Brooks
Gladys E. Johns
Rita Jean Johnston
Patricia G. Condray
Joelene P. Dean
Helen Ruth Glover
Elizabeth H. Griffin
Elizabeth W. Madison
Zelda Smith Vice
Rebecca P. Burton
Lyttie Renee Brooks
Sara B. Hughes
Margaret M. Kummel
Darenda A. M. Porter
Ema Jean Rye
Ruth B. Rainer
Frances J. H. Savage
Barbara C. Whiteside
Rena W. Adams
Bonnie R. Barrow

Mary F. Barnhill
Reba V. Baisden
Jean Calhoun
Margaret A. Carr
Jane B. Cherry
Josephine L. Dalton
Martha A. C. Duncan
Mary Mason Dunn
Irene Brown Ferry
Betty G. Green
Sue Ellis Gregory
Willie Mae Hamm
Margaret S. Hendrix
Mary Jo Henry
Louise P. Herrington
Blanche D. Holt
Hazel M. Horn
Billie Jo Ingle
Jane Coker Jones
Dorothy R. Jordan
Rose S. Jent
Betty H. Keeble
Helen S. Leavelle
Dorothy Mae Liles
Elizabeth P. McCurdy
Salina A. McDonald
Judy D. McCollum
Amelia S. Mills
Billie Jean Nichols
Emma Jean Pace
Lois M. Reynolds
Ruth Robertson
Glenda B. Rotten
Audrey Helen Smith
Bennie Jo Spivey
Lucille Standeffer
Betty Jean Steadham
Bonnie T. Summerlin
Lillie Dhu Thomas
Mary Jim Vining
Betty L. Wright
Mary Louise Yongue
Barbara B. Hurston
Sandra Gail Dyess
Katrina C. Grant
Ann D. Williams
Marsha C. Allison
Jean Corlee Burger
Mary Sue Averett
Hazel Padgett Cone

Bernice G. Rubin
 Sarah Jane Rice
 Isabel Duskin Ryan
 Katherine F. Ryan
 Fay Reed
 Barbara L. Robinette
 Lorene N. Shirey
 Dixalee C. Smith
 Marie V. Smith
 Martha B. Smith
 Sara Mae Stinson
 Frankye Strickland
 Bobbie J. Simpkins
 Howard R. Smithey
 Elisabeth A. Smelley
 Merlyn V. Tanner
 Janelle M. Taylor
 Dorothy M. Thomas
 Stella W. Turner
 Jean M. Taylor
 Wanda Tindol
 Twynett Tyler
 Mildred T. Taylor
 Willie B. Walker
 Maxine Cobb Walton
 Ann Hudson Wells
 Johnnie Mari Wilson
 Lucille P. Wilson
 Myra Jean Wilkerson
 Beulah L. Yancey

Clerk Typist II

Maurine A. Bates
 Sylvia Sue Hood
 Judy Ann Faison
 Virginia S. Johnson
 Berneta R. Linthicum
 Margie D. Swearingen
 Ruby W. Cauthen
 Marie M. Chandler
 Elizabeth S. Minnich
 Phyllis V. Siegelman
 Romona D. Young
 Mary W. Berry
 Jane C. Brown
 Billie R. Burnside
 Lucy Sellers Cobb
 Mary L. Counts
 Henrietta R. Deason
 Lillie Louise Dixon
 Ruth M. Eatman

Sara Mathis English
 Mildred Garner
 Lucille N. Gilbreath
 Janice C. Godbold
 Lucy W. Golson
 Nellie M. Gray
 Betty Mildred Green
 Sara Clark Hinkle
 Edna H. Honeycutt
 Virginia B. Hardin
 Louise E. Harkins
 Algie G. Johnson
 Eunice M. Lemaster
 Alice K. Marsh
 Faye M. McDonald
 Carrie T. Mills
 Bobbye J. Mims
 Jacquelin Patterson
 Gladys B. Pounds
 Margaret H. Powell
 Stella Field Romine
 Cassie Lee Sanders
 Stella Mae Sargent
 Lucille Skidmore
 Willa Jean Sowell
 Estelle V. Standifer
 Charlene M. Sudduth
 Ruby Lawson Sims
 Virginia Hill Tew
 Frances D. Tutchtone
 Marie J. Turner
 Frances Underwood
 Katherine Vardaman
 Stacie T. I. Vinson
 Mary Woolley Weldon
 Billie B. Wheat

Clerk Stenographer I

Sara C. Armstrong
 Pamela G. Bridgman
 Emmalene E. M. Brown
 Paulette Gates
 Marsha Louise Hutto
 Norma Florence Hogan
 Susan Irene James
 Leola B. Kennedy
 Andrea Marker
 Glenda Irene Mims
 Elaine Renfroe
 Patsy L. Rhodes
 Dorothy L. Sargent

Karen L. Sterry
Susan G. Smith
Blanche F. Thorne
Vilda L. B. Williams
Mary L. Williams
Linda Gayle Boren
Janice O. Coleman
Julia Marie Collins
Sandra Kay Cottrell
Rose S. Dundon
Bonnie S. Ezell
Linda Jane Howard
Nora G. Hunt
Virginia L. Lynch
Sue Ethel Morris
Judith Ann Richey
Kaye G. Springer
Carolyn Jean Scott
Brenda Gail Webster
Reba Mae Warren
Betty P. Alsbrooks
Esther V. Butler
Virginia Nell Cherry
Charlotte E. Hester
Randall L. McLennan
Lenora C. Mozingo
Jo Ann Richardson
June C. Ritzus
Julia B. Shelkofsky
Carolyn C. Stockman
Brenda M. Brooks
Gladys E. Johns
Rita Jean Johnston
Patricia G. Condray
Joelene P. Dean
Helen Ruth Glover
Elizabeth H. Griffin
Elizabeth W. Madison
Zelda Smith Vice
Rebecca P. Burton
Lyttie Renee Brooks
Sara B. Hughes
Margaret M. Kummel
Darenda A. M. Porter
Ema Jean Rye
Ruth B. Rainer
Frances J. H. Savage
Barbara C. Whiteside
Rena W. Adams
Bonnie R. Barrow

Mary F. Barnhill
Reba V. Baisden
Jean Calhoun
Margaret A. Carr
Jane B. Cherry
Josephine L. Dalton
Martha A. C. Duncan
Mary Mason Dunn
Irene Brown Ferry
Betty G. Green
Sue Ellis Gregory
Willie Mae Hamm
Margaret S. Hendrix
Mary Jo Henry
Louise P. Herrington
Blanche D. Holt
Hazel M. Horn
Billie Jo Ingle
Jane Coker Jones
Dorothy R. Jordan
Rose S. Jent
Betty H. Keeble
Helen S. Leavelle
Dorothy Mae Liles
Elizabeth P. McCurdy
Salina A. McDonald
Judy D. McCollum
Amelia S. Mills
Billie Jean Nichols
Emma Jean Pace
Lois M. Reynolds
Ruth Robertson
Glenda B. Rotten
Audrey Helen Smith
Bennie Jo Spivey
Lucille Standeffer
Betty Jean Steadham
Bonnie T. Summerlin
Lillie Dhu Thomas
Mary Jim Vining
Betty L. Wright
Mary Louise Yongue
Barbara B. Hurston
Sandra Gail Dyess
Katrina C. Grant
Ann D. Williams
Marsha C. Allison
Jean Corlee Burger
Mary Sue Averett
Hazel Padgett Cone

Ladine H. Collins	Duplicating Equipment
Margaret Gomillion	Operator II
Erma L. Hall	Frank Pat Hanley
Iva Ree Holt	Duplicating Equipment
Merror F. King	Operator III
Oleta M. Meagher	Vernon E. Blake
Robbie C. Williams	Photocopyist
Maggie A. Armstrong	Betty H. Thompson
Gladys W. Harrison	Key Punch Operator I
Jean B. Howell	Robbie L. Grimes
Robbie Jones Black	Key Punch Operator II
Eleanor Carter	Allene B. Potter
Irma P. Castleberry	Joyce Elaine Hickman
Helen P. D. Carter	Mary Margaret Bryan
Ivy Sanders Cook	Dennine L. McKenzie
Minta Jim Flynt	Catherine R. Arban
Bera Hudson Hall	Gloria L. McEnery
Emma Hagood Harris	Virginia C. Urquhart
Ivera S. Hilyer	Tabulating Equipment
Mary L. Johnston	Operator II
Julia A. Johnson	Dorothy S. Dilly
Dorothy V. Light	Electronic Computer Operator
Sarah E. Munroe	Wayne D. Hawker
C. Jean Pichelmayer	John P. Patterson
Louise A. Tatum	Walter Cecil Walker
Natalie Rush Varner	Electronic Data Processing
Margaret Wilson	Supervisor
Pauline Yarbrough	Rebecca P. Brassell
Dorothy R. Young	Electronic Data Processing
Emmie R. Young	Manager
Clerk Stenographer III	George P. Rogers
Lucile S. Whitt	Switchboard Operator II
Evelyn Lee Alison	Eulala K. Brooks
Marjorie B. Crow	Fannie C. Busby
Louise H. Calloway	Lila J. Williams
Marguerite Dismukes	Esther Faye Beech
Jane E. Greene	Mary H. Carlton
Margie S. Johnson	Barbara D. Graham
Dorothy A. Jones	Glenda Kay Rinehart
Carol W. Johnson	Shirley B. Smith
Vera Anne Mauser	Mary J. Malone
Margaret W. Sands	Jerome Todd
Clerk Stenographer IV	Mary Willie Thomas
Mildred Fischer	Accountant I
Office Services Supervisor	Jerre Pat Flowers
William C. Moore	
Duplicating Equipment Operator I	
Ronald Allen Rambo	

Sue Ann Weaver
Sarah Smith Magruder
Martheny G. Gibson
George W. Pope, Jr.
Irene G. Mayhall
Sally M. Griffin
Vivian Lee Hale
Helen B. Thornton
James P. Toole

Accountant II
Joseph S. Marcus, Jr.
Elizabeth C. Carson
Cathryn Oliver
Emma R. Spence

Accountant III
Ralph Allen Logan

Accountant IV
Harris Hill Cory

Field Auditor
Frances I. Burgess

Personnel Technician I
Mabel Roger Lockard

Department Personnel Officer I
Ann Rogers P. Roton

Statistician I
Martha S. Fischer
Geraldine V. Lake
Robt. Louis Shiller

Statistician II
Mary Ellen Thomas
Catherine B. Guy

Statistician III
Gwendolyn R. Cronier
Carl E. Reese, Jr.

Information Specialist I
Ruth M. Laney

Information Specialist III
Jean B. Spencer

Property Investigator Officer
Vernon Walton

Commodity Distribution Field Agent
Isaac J. Abrams, Sr.
Clyde W. Boulware

Wayne E. Johnston
Stephen R. Thigpen
William Brotherton
Nettie R. Guffey
Willis E. Headley
Everett L. Hudson
John S. MacPherson

Assistant Commodity
Distribution Supervisor
John W. Hunt

Commodity Distribution
Supervisor
Oscar L. Bentley, Jr.

Stock Clerk II
Orlando F. Howe

Attorney II
Carol F. Miller

Attorney III
Mary Lee Stapp

Administrative Assistant I
Irwin N. McCluskey

Physician I
Charles A. Willis

Child Development Consultant
Ann Orders

Child Welfare Worker I
Minnie L. R. Gill
Bobbie Jean Garner
Teresa M. Bilstein
Cheryl Ann Bryant
Marcia Kay Calender
Carole L. Cockrell
Loretta Lynn Golson
Susan Graham
Linda Sue Miller
Elizabeth C. Maples
Thos. Harold Segars
Alice C. Zimmerman
Geraldine H. Aston
Carol A. Cottingham
Lois McCurty
Mattie P. Thompson
Lynda Maye King
Evelyn C. Hazeur
Mary Leigh Williams

Lois Ann Young
Robert C. McLaughlin

Child Welfare Worker II

Dave Allan Harvey
Leila D. Arthur
Carol R. Copeland
Gudrun H. Hanson
Nancy Jane Hills
Kathrine R. Scott
Linda Riess White
Ella Frances Brown
Dorothy C. Coleman
Marguerite Johnston
Ruth Harriet Massey
Betty Sweat Shirley
Vivian S. Burkard
Ruth Inez Callan
Linda L. Douglass
Jane Eure
Janis M. Elliott
Ouida S. Harwell
Judith Ann Johnson
Eliz. Ann Lewis
Ella N. McLaurin
Patricia D. Padgett
Jill Fowler Winning
Nelle Stinson Smith
Emogene Austin
Janie Pate Cozart
Shirley S. Cochran
Suzilee Y. Draper
Bonnie Dale Harper
Mary Lou Kevorkian
Valinda D. Lolley
Susan Ellen Norman
Barbara Jean Rumph
Kathryn M. Rowan
Margaret E. Turner
May Anne Adams
Barbara Rae Bean
Jo Anne E. Caputo
Merle M. Chastain
Isabel L. Doswell
Barbara A. Forrester
Dorothea R. Pitts
Judy C. Richardson
Sharon C. Shelton
Olive L. Anderson
Carolyn M. Beasley

Charline R. Baker
Anne B. Conaway
Mae N. Dobson
Edna E. Jacquemin
Patricia A. Jones
Edith D. Kennedy
Jean R. Kyser
Willi H. McNeese
Judith W. Miller
Irene E. Maylan
Sue Ellen Riddle
Betty M. Weaver
Linda Lee Wilkes
Betty Campbell
Frances Y. Northcutt
Addie Bernice Reed
Kathleen Stribling
Bill D. Weeks
Eloise M. Wilson
Lucille C. McDowell
Julia Alice Barnes
Leah M. Ferguson
Sibyl S. Floyd
Bernice P. Feagin
Vermey K. Greene
Melville M. Harlin
Jewell Byrd Hudson
Arba H. Hughes
Lucile C. McMinn
Martha G. McMillan
Claire S. O'Neal
Constance Peerson
Keron G. Stokes
Helen B. Vance
Kathleen Vandeford
Margaret C. Williams

Child Welfare Supervisor

Marion M. Sheehan
Helen Chandler
Flora M. Dukes
Margaret B. Lee
Anne M. Nagle
Ruth R. Graham
Clyde E. Champion
Ursula Grayson
Mary B. Moreland
Elizabeth D. Noble
Alice Tankersley

Public Assistance Economic Analyst

Essie E. Patterson

Public Assistance Consultant

Cecil L. Loper

Erin Davis Tate

Annie A. Farrar

Welfare Investigator

Margaret C. Bostick

Jas. Ellis Seaborn

Case Work Reviewer

Barbara R. Drury

Nancy C. Smarsh

Nell W. Walton

Shirley J. Arment

Harold B. Cottle, Jr.

Mary Alice Dale

John Frank Law

Lois L. Young

Mary L. Argo

Mary L. Doyal

Ann B. Evans

Elizabeth McCutchen

Cherokee S. Parker

Helen R. Thompson

Lillian H. Burdick

Jimmy T. Beasley

Kathleen W. Bullard

Richard A. Cloud

Opal W. Dickey

Miriam M. Darnell

Gaynell H. Finch

Juanita Gillespie

Virginia W. Glass

Nelda R. Griffin

Margaret S. Hannah

Betty C. Jernigan

Jane Weather Kramer

Ellen P. Kirven

Ila Jean Lake

Virginia Eudor Lowe

Virginia M. Lyles

Maurine McClendon

Mary M. McIntosh

Helen T. Morrow

Virginia B. Pratt

Helen B. Rea

Catherine M. Revel

Earline Sessions

Helen L. Sullivan

Annie Ruth Underwood

Voncille Windham

Virginia L. Wolfe

Mildred M. Woodson

Ila M. Wright

Julia M. Cunningham

Sara J. Graham

Laura M. Hargrave

Betty J. Jackson

Frances Lock Rumley

Chester H. Ellis, Jr.

Virginia Montgomery

Emily L. Bradley

Hattie B. Chapman

Maudine L. Leverett

Case Worker I

Barbara S. Couch

Martha Darby Smith

Frances P. Terry

Judith H. Arnold

Earle Oake Anderson

Barbara Lett Acker

Wallace M. Atwell

Howard P. Andrews

Dana Jean Adden

Clarence O. Anton

Susan B. Barron

Carol Jean Blue

Kathleen Y. Bragg

Elizabeth J. Bruton

Martha C. Black

Frances Linda Bacot

Tarilton E. Benton

Bonnie C. Bedics

Robt. Leon Bowden

Ann Bolton

Grace J. Crovo

Elizabeth Crowther

Myra W. Crenshaw

Kathryn C. Coumanis

Judith C. Crosby

Annette S. Callan

Sue Carol Cleverdon

Patricia W. Compton

Elizabeth B. Cashe

Sandra Lee Caudill

Suzanne A. Camp

Arline Vogel Curry

Virginia Covington	Lucinda Massingill
Thos. Ross Cashion	Elizabeth H. Neely
Faye Felker Chalker	Josephine Nicholson
Hubert M. Doss	Peggy Barbee Neal
Andre V. Duggin	Margaret Sue Oswalt
Charlotte L. Dobbins	Judith E. Overstreet
Alma Sue Ellis	Donald Dale Odom
Mary C. Emmons	Margaret Ponticelli
Polly Ann Elmore	June C. Palmer
Lorraine V. Ely	Clarence L. Parham
Wm. Henderson Fail, Jr.	Mary Mitchel Powell
Lenore S. Flewellen	Carlos F. Parkman
Carolyn B. Foster	Linda J. Reinke
Nancy Jeanne Farr	Phyllis G. Reitmeyer
Camma Cook Fowler	Julia Robertson
Susan H. Freeman	Grover Dean Raines
Susan Rodham Farrar	Gail Wade Rolison
Nellie G. Fenn	Carolyn W. Saunders
Karl D. Gladden	John Dowling Sellars
Beatrice Gates	Nancy W. Stephens
Janice T. Griggs	Elizabeth K. Sanders
Kay Watts Grayson	Sally Carol Sneed
Elizabeth Griffin	Linda Edward Sledge
Sally A. Holmes	Milanne M. Smith
Sandra Higginbotham	V. Clarese T. Smith
Ann Hemphill Jung	Willie P. M. Swilley
Sandra M. Johnsen	Clara C. Turner
Elizabeth J. Johnson	Barbara L. Trawick
Eliz. Lutricia Johns	Mary G. Taylor
Barbara B. Jessee	Judith Ann Williams
Patsy T. Johnson	Vicki L. Whatley
Leonelle J. Knight	Betty Hester Woodfin
Connie Sue Klinge	Mary Ida Waits
Patricia C. Kettles	Barbara M. Ward
L. C. Keasler	Hallie J. Wynne
Jane Nichols Knight	Mary F. Williams
Shirley R. Lambert	Carolyn C. Yeargin
Lide Taylor Long	Barbara E. Baldwin
Jas. George Lester	Aurilia Faye Aman
Nancy T. Lee	Eliz. Kirksey Abrams
Peggy Jones Lowe	Wm. Neal Allen
Enid M. Mathison	Marjorie A. Burnside
Sylvia Grace Maner	Annette G. Baisden
Albert Ross Malone	Martha Davis Barton
Mary Mustard Monroe	Elaine S. Baker
Beverly Hick Mullen	Ruby Hutton Barron
Phillis J. McCalman	Catherine M. Bredar
Molly B. Milner	Linda Lee Burgreen
Margaret H. Moorer	Linda T. Berry
Carrie M. Malone	

Lucille B. Bodiford
Jo H. Bamberg
Eleanor S. Brandon
Rebecca Boartfield
Patricia P. Connell
Edward F. Coleman
Frances P. Chandler
Susan Segrest Cox
Jo Ann L. Duke
James Terry Duggar
Lala V. Dinkins
Sandra Jean Denton
Meredith F. Ellis
Anne Goode Eskridge
Frances Smith Emrick
Marie Deason Fenn
Mary C. Griffis
Murry Allen Gosa, II
Mary Dean Golden
Linda Kay R. Gosa
Barbara Ann Goodwin
Patricia R. Griffith
Lucille W. Granade
Jonathan Gary
Mary Lou Gulnac
Carolyn Louis Glass
Carolyn Golasinski
Mary Ann Gibson
Betty Joyce L. Hicks
Lynn Thos. Hawkins
Beverly H. Hornady
Arthur A. Hebert, Jr.
Annette A. Hefner
Anna Laura Herndon
Willye C. Hardcastle
Carol Louise Harden
Sarah L. Ives
Hazel Louise Jones
Danella A. Johnson
Sandra Sue Jenkins
Barbara Jo Kanost
Hilda W. Kerlin
Wendy E. Kramer
Clara Mae Logan
Janet Ann Logan
Fran D. Lowry
Wm. Dudley Lynch
Gail P. Lovejoy
Evelyn R. Loeb

Judy Faye Mastro
Jane Harris McLeod
Joseph Ed Miller
Margaret Montgomery
Noleen G. Mooneyham
Sherry Diann Maddox
Mary Finig Miller
Carol M. McKnight
Laura B. Morton
Carole A. Mathison
Margaret L. McCurry
Jane McKenzie Moore
Carol S. Nelson
Margaret W. Norrell
David Douglas Owens
Jane Morgan Oppy
Melissa Vann Oliver
Patricia Jo Pearson
Evelyn M. Pritchett
Rebecca Ann Pruet
Alma B. Patterson
Martha B. Pugh
Clara L. Roberts
Sandra K. Rainey
Robert C. Reynolds
Linda Jon Rowe
Phyllis M. Robinson
Otho Keller Stovall
Nina S. Stephens
W. Wilson Shell
Judy Lee Sizemore
David Spencer
Laura A. Sutton
Margaret Sheffield
Betty Seale Stanley
Paula Gayle Shaffer
Sara C. Turner
Janet J. Torstenson
Margaret D. Tutwiler
Konnie Ann Thrasher
Vicki B. Thompson
Linda B. Vest
Kay S. Waid
Betty J. Williamson
Miriam E. Whitley
Polly Wilder Waits
Bessie Mae Wrenn
Ann McInnis Wells
Sue Smith Watts

Violet Elaine Welsh
Jane Windle Young
Clyde H. Yates
Ruth L. Bearrentine
Sherry Diane Atwell
Martha A. Blackwell
Fredia Owen Britt
Mona N. Carter
Betty H. Chandler
James M. Croushorn, Jr.
Mary Webb Cleveland
Wilmary H. Elliott
Ramona Jean Emig
Fannie K. Evans
Lillian F. Farrior
Mary Jane Feigley
Delores J. Godfrey
Jack M. Howell
Dolores P. Jones
Bettie Ruth Johnson
Martha Lou Knight
Hiram Lamar Lott
Joyce Law
Charles M. Laminack
Marilyn W. Porter
Emilee Walton Rush
Helen R. Rittenour
Elveree B. Smith
Celia C. Sullivan
Bernyce E. Taylor
Edna Ford Tate
Gloria C. Watson
Carol E. Wardlaw
Joye Cecelia Willis
Dolores W. Wood
Ramona H. Whorton
Marion E. Watson
Freida D. Yonce
Lucy Johnson Austin
Linda C. Alt
Dixie P. Bridges
Charlotte S. Brown
Lynda Carole Biddle
Dana N. Courtney
Robert Chas. Denton
Peggy Ann Daniels
Frances G. Gay
Mary C. Gamble
Virginia Johnstone
Mary Hurt James
Arvid E. Jackson
Linda E. Lee
Marian Mahorner
Wordie Hunter Marsh
Sara Fuller Munday
Martha B. Mallory
Billy E. Phillips
Patricia B. Pilato
Lavinia G. Rogers
Mary Justice Hard
Mary King Wright
Annie M. Brakefield
Jo Ann C. Black
Bernice B. Benington
Sue H. Bynum
Kathryn J. Dickinson
Ruth Anne Decker
Jean J. Foos
Carolyn P. Gideon
Paula Smith Graves
Joyce Rose Green
Mary K. Glover
Joyce Wilder Hogue
Damon A. Jones
Ellen N. Joiner
Elizabeth Johnston
Doris Green Jones
Roswitha Kramer
Gay E. R. King
Barbara I. Kester
Imogene McWilliams
Julia Ann Majors
Jo Ann Moore
Jacklyn Reed Mayo
Judith A. Prestwood
Orlander P. Peacock
Abelyne D. Smith
Vernez C. Swindle
Jacob John Schneider
Martha A. Strall
Gail Steed
Nelda P. W. Stockton
Mary Ward Scott
Carol L. Thompson
Martha L. Tucker
Bonnie N. Tidwell
Edward Mayo Wharton
Donna B. Worthington

Mary Jo Johnson
Ida B. Moesch
Doris C. Adwell
Opal J. Alldredge
Stevana Ausban
Betty M. Browder
Jane Evans Brantley
Mildred P. Blaylock
Margaret T. Beasley
Mattie Lou S. Brown
Barbara P. Bolding
Mattie R. Berry
Virginia B. Boozer
Roberta R. Bilstein
Charles Berry
Joyce B. Ballard
Gary Lee Buffington
Eldon L. Black
Vivian W. Carroll
Mary M. Coston
Anita C. Crotwell
Gloe C. Clemens
Verona J. Cook
Joseph D. Dunaway
Carolyn C. Dickinson
James H. Davidson
Thomas D. Dorsett
Delouise G. Dempsey
Emily F. Eddings
Willie Jo Estes
Dale Fuller
Jeanette Gardner
John Daniel Gowan
Clara Mai Herrin
Mattibel P. Holman
Romaleta T. James
Lillian P. Jackson
Kathleen R. Jones
Eleanor D. Johnson
Felda Gentry James
Louise Smith Jones
Susie K. Kennedy
Ona A. Lee
Linda M. Legg
Brenda Louise Lewis
Nina L. MacGuire
Ada Iris McQueen
Betty G. Murchison
Jo Ann Mosley

Carolyn Northington
Pauline P. Nivens
Ann B. Ogletree
Thomas B. Peel
Grace M. P. Paschall
Elizabeth R. Pelham
Marguerite A. Potter
Bette D. Powell
Margaret W. Quinn
Ermalene Rodrigues
Sarah D. Roden
Jean J. Sands
June M. Sellers
Alma G. Schrock
Emmet Lee Speed
Marjorie Shafferman
Caroline T. Sherrod
Frances K. Smith
Winifred M. Smith
Mary M. Suits
Martha F. Stephens
Joseph P. Stone, Jr.
James Robert Taylor
Mary H. Turner
Peggy Sue Turner
James D. Trammell
Ralph E. Tidwell
Claude A. Trotter, Jr.
Terry W. Vinson
Edwin Wm. Worthy, Jr.
Minnielee W. Wrenn
Gail Dennis Wright
Ann Wilson Wesley
Jean H. Williams
Kathryn H. Bailey
Martha Meacham
Mildred J. Morris
Mary A. Phillips
Winnie T. Adams
Mary Davis Alverson
Sara F. S. Anderson
Mary Jo Andress
Elizabeth M. Ard
Mayme F. Arthur
Cordye Beth Avery
Josephine Barelare
Lorraine F. Barnett
Cordell T. Bartlett
Alice A. Battle

Lola L. Bealle
Mattie Ree Beckham
Bernice H. Bell
Elizabeth O. Bennett
Ann Clare Berry
Corinne B. Blackwell
Dorothy W. Blackwell
Elizabeth M. Blue
Mary R. Bonds
Millicent E. Bowling
Maggie Dean Boyd
Mary K. Brackin
Martha Jane Briscoe
Mildred L. Brown
Mary T. Bufford
Jennie T. Buster
Dorothy R. Boyd
Helen B. Bennett
Rebecca D. Bush
Betty Louise Bagby
Mary M. Bailey
Radie L. C. Baldwin
Elizabeth E. Calhoun
Bettye A. Chandler
Lulu J. Chapman
Grace W. Clenney
Reba R. Cofield
Alma Schmidt Coggins
Mary S. Costello
Maurine C. Crampton
Ralph N. Culbreth
Marion L. Coats
Roselle G. Coker
Gladys Tucker Dalee
Janie B. Dalton
Myrtle C. Darden
Dorothy Davis
Helen J. Davis
Dorothy M. Dennis
Elbert Dugan
Erma Barton Duke
Mary F. Dukes
Louise H. Dean
Ethel Eliz. Dempsey
Sara Miller Davis
Dorothy B. Earl
Mary Emma Edgar
Larie D. Elders
Eloise A. Ellison

Virginia R. Espy
Grace C. Evans
Verda B. Espy
Jerry Ellison
Josephine G. Echols
Maxine B. Faulkner
Ann M. Fendley
Marion F. Finklea
Chestine R. Finley
Ann Logue Fortner
Bobbie F. Frederick
Miriam S. Frazer
Roma Jean Fuller
La June C. Gartman
Florence Bell Gewin
Louise Hood Glover
Mary H. Godbold
Joan Arant Gorrie
Icy Nell Graham
Virginia R. Green
Evelyn H. Gullatte
Samuel K. Graham
Frances Gissendanner
Sue S. Goodson
Elizabeth S. Gingles
Flora Mae Gresham
Rochelle E. Hall
Kathleen Wilson Ham
Frances H. Hamilton
Louise B. Hardy
Ann J. Hardzog
Louise M. Headley
Shirley E. Hendrick
F. Gilbert Hollinger
Alice V. Howard
Maxine C. Howell
Louise T. Huskey
Mamie M. Helms
Amelia H. Harris
Eunice W. Hayes
Mary J. Hester
Patricia Hughes
Peggy MacLeod Henry
Frances S. Ingram
Angelyn E. Johnson
Hollie A. Johnson
Mary S. Jones
Juliette M. Jones
Eula P. Jackson

Betty Jean Jones
 Margaret B. Kennedy
 Mary M. Livingston
 Mary M. Lott
 Elizabeth O. Lumpkin
 Georgia B. Mann
 Mae Lynn Martin
 Wilsie Martin
 Martha Inez Mason
 Libbie M. Mattson
 Betty S. Mock
 Julia C. McDonald
 Marjorie R. McDonald
 Marion M. McDowell
 Robert F. McKibbon
 Ruth H. McLendon
 Grace C. McLeod
 Margaret McPherson
 Mary Bryan McSwean
 Elizabeth M. Miller
 Fan P. Miller
 Mildred G. Mitchell
 Dorothy Jean Moon
 Aurelia C. Morgan
 Mattie Dow Moses
 Anne Murfee
 William T. Matthews
 Ruth C. McMath
 Mildred H. Macon
 Frances R. McClees
 Betty S. McLaughlin
 Frances E. Nation
 Pauline M. Neville
 Hildred W. Nichols
 Mary Collie Oglesby
 Georgia C. Parker
 Sallie Lou Parker
 Jessie B. Patterson
 Mary K. Patterson
 Elizabeth Pritchard
 Minnie Lee Prout
 Billy W. Peace
 Grace J. Pelfrey
 Palma H. Pickron
 Lois Robison
 Helen R. Roberts
 Nell H. Rogers
 Nell W. Roy
 Margaret R. Rudder
 Ruth M. Ryland
 Sarah T. Runyan
 Marjorie M. Rainer
 Frances B. Sharp
 Mary E. Shaver
 Betty W. Shelley
 Lillian S. Shirey
 Trice Dryer Smith
 Margaret L. Steetle
 Martha M. Stinebaugh
 Sarah F. Stuckey
 Mary E. Sutherland
 Virginia D. Smith
 Catherine W. Stevens
 Mary Ann Smith
 Fay R. Smith
 Jacquelyn L. Stancil
 Marguerite Simpson
 Robert B. Stuart
 Rita E. Tucker
 Ildegerte P. Taylor
 Vera S. Taylor
 Ann M. Thomas
 Ruth P. Thomas
 Lois N. Tomlinson
 Dorothy J. Tumlin
 Annie H. Turns
 Annie L. S. Thompson
 Mary P. Temple
 Gloria Jo Taylor
 Noley Daniel Thomas
 Ellen W. Vanriper
 Allen Vinson
 Barbara S. Vass
 Elsie W. Waldrop
 Margaret Wadsworth
 Katie B. Watson
 Janis F. Weaver
 Pauline T. Whitman
 Elizabeth Whitmire
 Olive T. Wible
 Frances P. Wolfer
 Edith Fay Wooley
 Mary Hester Workman
 M. Virginia Willard
 Ouida G. Waller
 Case Worker II
 Nettie Brown

Willene H. Jackson
Doris M. Pearson
Emory S. Stern

Case Work Supervisor

Gethryn Steverson
Sarah K. Walsh
Eugenia K. Barfoot
Henry Norman Brockman
Helen Watson Edwards
John Euclid Hill
James Daniel Meherg
Bess Price Sanford
Judy Ellard Tatom
Rosa B. Willis
James Richard Allen
Walter I. Cullen, III
Lindsay W. Puckett
Almeda A. Robertson
Mary Jo Webb
Jas. Jack Williamson
Erin Ryan Wheeler
Mildred Manning
Emily Sue Polk
Ruth Fitzgerald
Mary C. Butler
Esther M. Jones
Jean Maas Johnson
Anna J. Currier
Estelle N. Goodwin
Mary H. Handley
Burke L. McGonigal
Lois Anne Ray
Ann Cumbee Rucks
Mary S. White
Elizabeth S. Compton
Mildred A. Davis
Margarette Harrison
Gladys Bryan Kay
Ruth A. Kimbrough
Cleo S. Knight
Clara Mae Lloyd
Ruth E. Martin
Lee Wilbur O'Mary
Zelma A. Pruett
Lula L. Pouncey
Mary D. Roberts
Susan B. Swink

County Welfare Director I

Margaret Patterson
Dale F. Hendrix
James W. Waller
Billy B. Carroll
Lucy King Locklin
Madge Jacobs Rogers
W. Joseph Beasley
Ruby M. Boykin
Sarah M. J. Clark
Ray B. Hankins
Clara Ruth Harmon
Nell Jackson
Betty Webb King
Beryl Bailey Levert
Winnie D. McNorton
Agnes G. Merritt
Bess Savage
Lillion S. Sawyer
Camilla Jones Selsor
Lucile Byrd Snell
Margaret H. Waldman
Ruth N. Winningham

County Welfare Director II

Mollye M. McKee
Julia J. Oliver
Betty G. Evans
Elizabeth H. Collier
James R. Enfinger
Martha Eliz. Harrell
Johnnie Q. Bell
Virginia Clinton
Emma Allene Colvin
Grace M. Ebert
Nell Jones Fulton
Conrad Dale Greene
Frances B. Hill
Helen S. Johnson
Elizabeth Levert
Virginia B. Mills
Nan Coley Murphy
Opal J. McKay
Bernice P. Parker
Myrtle S. Preer
Louise F. Reed
Loris Layne Reynolds
Blanche L. Saunders
Lillian French Seed

Katie Boyce Shaw
Mary A. Wilson
Evva Belle M. Woolf
Alice Burns Young

Carolee Cobbs
Mary Cobb Deshazo
Annie L. Fulcher
Bennie Jeanne Walton

County Welfare Director III

Emily Baker Sherlock
Margaret E. Copeland
Jenny L. Taylor
Helen F. Callan
Marilyn Ruth George
Margaret A. Nuttall
Ada Kate Posey
Mary Lynn Whitman
Augusta L. Wilkinson

Welfare Supervisor II

John A. Parrish
Don C. Williams
Margaret H. Graham
Mildred H. Bethea
Louise F. Bradford
Joyce Clements
Anna Virginia Moore
Maude S. Simpson

County Welfare Director IV

Doris Marie Bender

Welfare Supervisor III

Ada Drucilla Causey
Caroline Cuninghame
Margaret T. Duncan
Sara Nell English
Mary Proctor

County Welfare Director V

Albert H. McDanal

Emergency Welfare Services

Supervisor

Evie H. Crook

Field Investigator

Ralph J. Fowler
Margaret T. Phillips
Emily S. Witcher
Margaret F. Auman
Owen S. Beck
Roger M. Brignet
Jessie Ruth Fox
Maxine N. Merchant
Adele B. O'Rear
Rachael W. Ruffner
Janette B. A. Snyder
Edith H. Sparks
Rosebud S. Stewart

Welfare Administrator I

Claire K. Hall
M. Erline Lide
Catherine L. Moloney
Elizabeth Perry
William C. Pugh
Margaret Eliz. Rowe

Welfare Administrator II

Elizabeth Bryan
A. O'Dell Carmichael
Margaret W. Jordan
Sarah L. Pittman
Mildred G. Beale

Welfare Administrator III

Kitty Clyde Austin

Welfare Supervisor I

Robert B. Hogue
Norma F. Manush
Knox G. Jennings
Elinor Jones
Mayanice Walton
Clotilde Brand

Domestic Worker

Arlena Mae Turner
Eva Lee Carlton
Johnnie Mae McMoore
Ramona A. Hardwick
Willie T. Gifford
Geneva A. Jones
Virger L. Matthews
Angie McCampbell
Willie M. McConico
Hattie McElroy
Esther C. Montgomery

Custodial Worker

Henry Pickens, Jr.
Houston Wax, Jr.
Leroy Seldon
James L. Jenkins, Jr.

Leon Forrest
Albert Humphrey

Laborer

Leland W. Miller

STATE OF ALABAMA
DEPARTMENT OF PENSIONS AND SECURITY
COUNTY DIRECTORS AND CHAIRMEN OF COUNTY BOARDS OF PENSIONS AND SECURITY
OCTOBER 16, 1967

County	Address & Zip Code	Office		Chairman of Board
		Telephone	Director	
Autauga	Prattville 36067	365-6781	Miss Nell Jackson P. O. Box 270	Mrs. Betty Colley 519 Kerlin Street
Baldwin	Bay Minette 36507	937-7198	Mrs. Katie B. Shaw P. O. Box 1029	Charles A. Bodden
Barbour	Clayton 36016	775-3280	Miss Elizabeth Collier P. O. Box 177	Mrs. Clarkie Searcy Bakerhill
Bibb	Centreville 35042	926-2461	Mrs. Virginia Pratt Casework Reviewer-in-Charge	Miss Etoyle Harris West Blocton
Blount	Oneonta 35121	274-2351	Mrs. Francis B. Hill P. O. Box 68	W. E. Martin Brooksville
Bullock	Union Springs 36089	738-2740	Mrs. Sara Jean Graham Casework Reviewer-in-Charge	Mrs. Lela Eley 411 North Prairie
Butler	Greenville 36037	382-4152 382-4898	P. O. Box 310 Miss Layne Reynolds P. O. Box 26	Curtis Miller 218 Country Club Dr.
Calhoun	Anniston 36201	237-6641	Mrs. Margaret Copeland P. O. Box 1869 21-23 West 12th Street	Mrs. W. Dean Walker 500 Snow Street Oxford
Chambers	LaFayette 36862	864-2181	Mrs. Nan C. Murphy P. O. Box 265	Mrs. John Taylor Hagedorn Apt. West Point, Ga.
Cherokee	Centre 35960	927-5711	Mrs. Margaret Waldman Courthouse Annex	R. L. Henderson

Chilton	Clanton 35045	755-3250	Mrs. Mollye M. McKee P. O. Box 446	Mrs. Margaret Clapp Maplesville
Choctaw	Butler 36904	459-2404	Mrs. Delouise Dempsey Pension Counsellor-in-Charge 117 South Mulberry St.	Lindsey Boney, Sr. Gilbertown
Clarke	Grove Hill 36451	275-3677	Mrs. Blanche Saunders P. O. Box 95	Mrs. E. V. Coleman Walker Springs
Clay	Ashland 36251	354-2552	Mrs. Mildred J. Clark	George Burns Co-Chairman
Cleburne	Heflin 36264	463-2442	Mrs. Ruth B. Harmon Courthouse	Robert Abney Rt. 1, Fruithurst
Coffee	Elba 36323	897-2865	Mrs. Grace Ebert P. O. Box 448	Mrs. Jean L. Farris Enterprise
Colbert	Tuscumbia 35674	Evergreen 3-4855	Mrs. Louise F. Reed 207 West 5th Street	E. J. Henninger
Conecuh	Evergreen 36401	578-1690	Chester H. Ellis Casework Reviewer-in-Charge	Ralph Brown Rt. 1, Owassa
Coosa	Rockford 35136	377-4910	Mrs. Madge Rogers P. O. Box 36	W. A. Scarbrough Rt. 1
Covington	Andalusia 36420	222-3714	Mrs. Virginia B. Mills P. O. Box 786	J. Bernard Simmons
Crenshaw	Luverne 36049	335-3381 335-3382	Mrs. Betty W. King P. O. Box 347	Jim Frank Weed Brantley
Cullman	Cullman 35055	734-2731	Miss Martha Harrell Drawer 987	Robert Bryan
Dale	Ozark 36360	774-2727 774-6420	Mrs. Lucile B. Snell P. O. Box 447	Rev. Johnie Walker
Dallas	Selma 36701	874-5249 874-4653	Mrs. Augusta Wilkinson P. O. Box 366	Kenneth M. Harper Old Orrville Road

DeKalb	Fort Payne 35967	845-0861	Mrs. Bernice P. Parker P. O. Box 87	Ira L. Houston
Elmore	Wetumpka 36092	567-5341	Mrs. Opal J. McKay P. O. Box 400	Mrs. M. H. Harden
Escambia	Brewton 36426	867-5472	Miss Elizabeth LeVert P. O. Box 218 Courthouse	Mrs. O. T. Vinson Evergreen Street
Etowah	Gadsden 35901	546-4651	Miss Helen Callan Courthouse Annex	J. Cecil Hamiter 1007 Goodyear Ave. East Gadsden
Fayette	Fayette 35555	932-6775	Miss Bess Savage P. O. Box 7 County Office Building	Dr. R. O. Rutland
Franklin	Russellville 35653	332-2032 332-2025	Dale Greene Drawer M	Dr. Z. L. Weatherford Red Bay
Geneva	Geneva 36340	684-2608	W. Joseph Beasley	Hugh Owens
Greene	Eutaw 35462	372-4331	Mrs. Lucy K. Locklin	J. H. Montgomery West Greene
Hale	Greensboro 36744	Mayfair 4-3291	Mrs. Virginia W. Glass Casework Reviewer-in-Charge P. O. Box 441	Mrs. Marion T. Martin Rt. 2, Moundville
Henry	Abbeville 36310	585-2616	James Waller P. O. Box 29 County Office Building	Fred S. Arnold
Houston	Dothan 36301	792-0981	James R. Enfinger, Sr. P. O. Box 2027	Walter F. Oakley, Jr. Columbia
Jackson	Scottsboro 35768	574-2791	Miss Johnnie Bell P. O. Box 908	C. O. Reed

Jefferson	Birmingham 35201	322-3441	A. H. McDanal P. O. Box 1970 2020 8th Avenue, N.	Dan Houston 305 73rd St., N.
Lamar	Vernon 35592	695-7166	Ray Hankins	Galbreth Prater Millport
Lauderdale	Florence 35630	764-4041	Miss Virginia Clinton Courthouse P. O. Box 460	Lee Cathey East Mobile Street
Lawrence	Moulton 35650	974-2371	Mrs. Alice Joe Young P. O. Box 398	Miss Bettie Windham
Lee	Opelika 36801	745-6401	Miss Mary Wilson P. O. Box 565	Marion Hyatt 1004 Fitzpatrick Ave.
Limestone	Athens 35611	232-4120	Mrs. Betty G. Evans P. O. Box 830	Pat Shaw Rt. 5
Lowndes	Hayneville 36040	548-2554	Mrs. Agnes G. Merritt	O. P. Edwards Fort Deposit
Macon	Tuskegee 36083	727-1960	Mrs. Ruth Winningham P. O. Box 210	J. T. Daniel, Jr.
Madison	Huntsville 35804	536-5911 Ext. 341	Miss Jenny L. Taylor P. O. Box T Main Post Office	Oscar Mason 708 Randolph St., S.E.
Marengo	Linden 36748	295-3531	Mrs. Evva Belle Wolf P. O. Box 452	Mrs. Thomas Miller
Marion	Hamilton 35570	921-3141	Mrs. Helen S. Johnson P. O. Box 96	F. T. Price
Marshall	Guntersville 35976	Justice 2-3291.	Miss Allene Colvin	Elmer Wright Grant

Mobile	Mobile 36601	432-2751	Miss Doris Bender P. O. Box 1906 Courthouse	Ralph Holberg, Jr. Milner Building 118 N. Royal St. Miss Jewell Coxwell
Monroe	Monroe 36460	743-2282	Miss Lillion Sawyer P. O. Box 248	
Montgomery	Montgomery 36103	269-1411	Miss Ada Kate Posey P. O. Box 2005 Courthouse	Henry Suddath 320 Calloway Street
Morgan	Decatur 35601	353-8181	Miss Marilyn George P. O. Box 964 Courthouse Annex	Mrs. J. E. Blair 222 7th Ave., W.
Perry	Marion 36756	683-3651	Mrs. Beryl B. LeVert P. O. Box 236	Mrs. C. E. Suttles, Jr.
Pickens	Carrollton 35447	367-2786	Mrs. Lillian Seed P. O. Box 31	Paul Shelton Reform Gibson Clower
Pike	Troy 36081	566-1423	Billy Carroll County Activities Building	
Randolph	Wedowee 36278	357-4311	Mrs. Margaret Lee Patterson P. O. Box 209	L. L. James Roanoke Robert Gunter P. O. Box 751
Russell	Phenix City 36867	298-7882	Miss Myrtle S. Preer P. O. Box 67 1409 5th Ave	
St. Clair	Pell City 35125	338-7372	Mrs. Betty Jackson Casework Reviewer-in-Charge Room 13, Courthouse	Brady Machen Ashville
Shelby	Columbiana 35051	669-2111	Mrs. Nell J. Fulton	Wales Wallace, Jr.
Sumter	Livingston 35470	652-5221	Mrs. Frances Rumley Casework Reviewer-in-Charge McMillian & Co. Bank Bldg.	Mrs. H. L. Hoot York

Talladega	Talladega 35160	362-6169	Mrs. Emily Sherlock P. O. Box 482	J. C. Munroe
Tallapoosa	Dadeville 36853	825-4296	Mrs. Julia J. Oliver P. O. Box 98 Courthouse	Clay Pless
Tuscaloosa	Tuscaloosa 35401	758-8326	Mrs. Mary Lynn Whitman P. O. Box 2487 Courthouse	Dr. T. Earle Johnson P. O. Box 1965 University
Walker	Jasper 35501	387-1428 387-1429 387-1420	Mrs. Margaret Nuttall Library Building	Mrs. Mana Crocker 1907 Euclid Ave.
Washington	Chatom 36518	847-2490	Mrs. Ruby M. Boykin P. O. Box 383	Mrs. Minnie Lou Jordan
Wilcox	Camden 36726	682-4213	Mrs. Camilla J. Selsor	Jacob Slaughter Pine Hill
Winston	Double Springs 35553	489-5318	Dale Frank Hendrix P. O. Box 116	Sylvester Rose

RUBEN KYLE KING, of Alexander City, Commissioner, Department of Pensions and Security, was born November 9, 1929, at Alexander City, son of John Thomas and Adna Eloise (Lindsey) King, of Alexander City; grandson of Sim and Ollie (Peters) King, and of A. O. and Cynthia (Bailey) Lindsey, all of Alexander City. Mr. King was educated in the public schools of Alexander City, graduating from high school in 1948, attended Auburn University three and a half years, receiving the LL.B. degree from University of Alabama Law School in 1957. He has practiced law in Alexander City since that time, serving as City Attorney, 1960-62, and City Judge, 1962 to 1963, resigning to become Commissioner of the Department of Pensions and Security. He served in the U. S. Air Force 1948-49 and 1951-52, being called back during the Korean conflict and served at Warner Robbins Field, Macon, Ga., and in Anchorage, Alaska. He is a Democrat, Presbyterian and member of B.P.O.E., V.F.W., Sigma Delta Kappa Law Fraternity and American Legion.

Married: September 22, 1950, at Alexander City, Betty Cloteal, daughter of Owen E. and Vera (Mask) Gray, of that place. Children: 1. Michael Gray; 2. Cathy Ann.

STATE PERSONNEL DEPARTMENT

Board Members

O. D. Costen, Bessemer—1965, Chairman
 Ralph Smith, Jr., Montgomery—1967
 Tom Ventress, Clayton—1969
 James A. Simpson, Birmingham—1971
 Ralph W. Adams, Troy—1973

PERSONNEL DEPARTMENT

Director

John Stanley Frazer

Personnel Technician III

William M. English
 John Y. Reynolds

Personnel Technician II

John S. Rouse
 Maggie L. Langford
 George F. Sawyer
 William D. Nettles

Personnel Technician I

Larry Francis Cobb
 James T. Cousins
 William Sherrod Smallwood
 Elida C. Brown

Clerk II

Dorothy A. McKinney
 Judy Karel Loveless
 Clarence W. Rigby

Clerk Typist I

Sherry Lynn Murphy
 Connie C. McCalman
 Laura Loraine Toole

Clerk Typist II

Margaret G. Dover
 Janice G. McCraney

Clerk Typist III

Margaret E. Osann

Clerk-Stenographer I

Bonnie Renee Jones

Clerk-Stenographer III
Mary Brooks Brown

Key Punch Operator II
Ann B. Danner

Clerk-Stenographer IV
Mary Ann Wingard

Tabulating Equipment
Operator III
Jo Ann Oates

Duplicating Equipment
Operator II
Thomas E. Seamon

Tabulating Equipment
Supervisor I
Ina V. Freeman

JOHN STANLEY FRAZER, State Personnel Director, was born August 1, 1911, at Furman in Wilcox County, son of George Stanley and Mary Elizabeth (Williams) Frazer, of Wilcox County; grandson of John Stanley and Ell (Chapman) Frazer, and of John Calhoun and Sophronia (Albritton) Williams. George S. and John S. Frazer, both Methodist ministers, have served numerous churches in the State. The family is of Scotch, Scotch-Irish and French Huguenot blood and came to Clarke and Wilcox Counties in Alabama, in the 1830's from the Carolinas.

Mr. Frazer was educated in the public schools of Alabama, Georgia, North Carolina and Tennessee. He attended Southwestern College at Memphis, 1928-30; University of Florida, 1930-32; University of North Carolina, 1932-33 (M. A. degree in political science) and again in 1938-39. He is a member of Phi Kappa Phi honorary scholastic fraternity and S.A.E. Mr. Frazer has been with the Alabama State Personnel Department since September, 1949, and became State Personnel Director in October, 1954. His other employment has included work with the Florida emergency relief and welfare programs, the Louisiana Department of Civil Service, and the U. S. technical assistance program in Brazil. Mr. Frazer served in the U. S. Navy during World War II from March 1942 to October 1945. He is a Democrat and a Methodist.

Married: May 19, 1944, at Baton Rouge, La., Eleanor Beatrice, daughter of James McKinney and Gladys (Askew) Carlton, of Shreveport, La. Mrs. Frazer is descended from families early settled in Milam County, Texas. She was born in Rosebud, in that State and moved to Shreveport in her childhood. She is a graduate of Centenary College and Louisiana State University. Children: 1. Beatrice Carolyn.

ALABAMA LIQUEFIED PETROLEUM GAS BOARD

Board Members

William D. Ruffles, Fairhope, term expires 1967

James L. Chancy, Tuscaloosa, term expires 1968

J. D. Lay, Guntersville, term expires 1969

Ralph Fowel, Troy, term expires 1970

R. F. Lane, Sr., Camden, term expires 1971

LIQUEFIED PETROLEUM GAS COMMISSION

C. C. (Jack) Owen

Eugene (Bull) Connor

Sibyl Pool
Phillip R. Bonner, Secretary

Executive Assistant III
Billie Cassity

Clerk-Stenographer III
Truitt D. Hudman

Clerk Typist I
Margaret E. Thrift

Liquefied Petroleum Gas
Inspector
William J. Mitchell
Larry E. Waldrop

STATE BOARD OF PHARMACY

Dan A. Dennis, Jr.—Mobile
Aaron Green—Lanett
W. H. Black, Jr.—Birmingham
Ted Ham—Sylacauga
Edgar B. Turner—
William F. Davoren—Huntsville

PHYSICAL THERAPY BOARD

George H. Cook, Jr., Anniston, term expires 1967
Martha Bryan, Opelika, term expires 1968
Mary Ellen Hensel, Montgomery, term expires 1969
Patricia Anne Peinhardt, Birmingham, term expires 1970

STATE PILOTAGE COMMISSION

William Edward Anthony, Mobile
C. E. Vacalis, Mobile
W. P. Adams—President, Mobile
James V. Murray, Mobile

STATE PLANNING AND INDUSTRIAL DEVELOPMENT BOARD

Leonard Beard—Montgomery, Director

Board Members

District

- 1 Mart Lyons, Jr.—Mobile
- 2 Royce Kershaw—Montgomery
- 3 Rufus Davis—Dothan
- 4 G. Jack Nealeaus—Sylacauga
- 5 Warren C. Grant—York
- 6 Elton B. Stephens—Birmingham
- 7 A. M. Hambrie—Jasper
- 8 Clyde Butler—Scottsboro

Executive Assistant III
L. Bernard Dickson

Clerk II
Althea P. Bendle

Clerk Typist I Shirley W. Johnston	Cartographic Draftsman II Thomas Gay Hare Jimmy C. Lunsford Walter B. Stevenson Sarah Elizabeth Lee Robert L. Kerr Marlion Tillery
Clerk-Stenographer I Eleanor B. Stevens Eleanor R. Sullivan Betty Elaine Dean Tessie G. Sellers	Community Planner I Wm. Kent Milner
Clerk-Stenographer II Rena McLennan Eva Jean Tucker Diane C. Makemson Peggy Ann Hinson Rita O. Haynes Willie Clyde Lowe Carolyn D. Stapleton Lenna M. Wright Laura B. Query	Community Planner II James Wm. Yates Charles R. Matthews
Clerk-Stenographer III Jo Ann Killingsworth	Community Planner III Sloan Y. Cassels Russell Barr Johnson William McLaughlin
Clerk-Stenographer IV Bobbie S. Shaw	Community Planner IV Richard L. Dowdy
Duplicating Equipment Operator I Gerald Wayne Wilson	Industrial Representative II Otto James Hunter
Duplicating Equipment Operator II Terrell L. Fontaine Robert R. Graydon	Industrial Representative III Curtis E. Sumrall Walter R. Brassell Harry Shaddix
Statistician II Luther M. Holt, Jr.	Industrial Representative IV Alexander Thorington
Information Specialist III Lonnie C. Jordan, Jr.	Resource Development Planner I Ralph Leon Stinson
Student Aide W. Donald Rutland	Resource Development Planner II William H. Arnold Robert C. Stephany
Draftsman Illustrator I Travis Ray Brewster	Resource Development Planner III Gerald H. Hayter
Draftsman Illustrator II John E. Dickson	Library Assistant Elizabeth McLaurine

CHARLES LEONARD BEARD, of Sheffield, Director, State Planning and Industrial Development Board, was born May 11, 1905, at Cochran, Brunswick County, Virginia, son of Charles Spivey and Isla

(Edge) Beard, of Stedman, N. C.; grandson of John L. Beard and of Miles Owen and Caldonia (Johnson) Edge, of Bladenboro, N. C. Mr. Beard was educated in the elementary schools of Stedman and Roland, N. C., and at Fayetteville, N. C. High School, graduating from University of North Carolina, Chapel Hill, 1928, with the B.A. degree in Education. He has been owner and manager of Nehi-Royal Crown Bottling Co., Sheffield, since 1934; formerly real estate manager, coal yard operator, farmer and retail furniture and appliance dealer. He served as Chairman and member of Sheffield Board of Education 1938-48, Chairman and member of Sheffield Athletic Board and Mayor and Member of Sheffield City Commission, 1948-1963, appointed Director of State Planning and Industrial Development Board, January, 1962. He was reappointed by Gov. Lurleen B. Wallace and by Gov. Albert P. Brewer. He is a past member of the Alabama League of Municipalities, having served that organization as president from 1953 to 1956; is a member and past chairman of the Colbert-Lauderdale Salvation Army Advisory Board, and is a Kiwanian, having served as past president and secretary and was Lt. Governor of the Alabama Kiwanis First Division in 1959. He is also past chairman of the Colbert County Crippled Children's Society and the Colbert County United Fund. He also served as president of the Citizens for TVA from 1954 to 1963, and was vice president of the Tennessee River Tributaries Association from 1961 to 1963. He served as National Fund Vice-Chairman for the Alabama American Red Cross in 1959-60; served as president of the Southern Association of State Planning and Development Agencies 1966-67; is Alabama's representative on the Resources Advisory Board of the Southeast River Basins Commission; Chairman of the Alabama Commission on Intergovernmental Cooperation and president of the Alabama Industrial Development Authority.

Married: June 21, 1928, at Long Island, New York, Augusta Therese, daughter of Conrad Frederick Wilhelm and Lillian Margaret Lee Thomas Schmidt, of New York, the latter a portrait painter of renown at the turn of the century; granddaughter of James and Sarah (Miller) Lee, of Lynchburg, Va. Children: 1. Charles Leonard, Jr., Sheffield.

ALABAMA BOARD OF PODIATRY

Dr. Jasper E. Coleman, Dothan, term expires 1969
 Dr. C. H. Crowley, Tuscaloosa, term expires 1970
 Dr. E. J. Favenesi, Florence, term expires 1971
 Dr. George E. Clark, Birmingham, term expires 1972
 Dr. Paul D. Wilton, term expires 1973

POET LAUREATE

Bert Henderson, Montgomery

STATE BOARD OF PUBLIC ACCOUNTANCY

Sam I. Diamond, Jr., Montgomery, term expires 1967
 Lewie F. Childree, Mobile, term expires 1968

James R. Lawrence, Mobile, term expires 1968
 Chris B. King, Birmingham, term expires 1969
 O. C. Whitman, Florence, term expires 1971
 Morris B. Wood, Prichard, term expires 1970
 William L. Flurry, Montgomery, term expires 1971

ALABAMA PUBLIC LIBRARY SERVICE

Board Members

Jerome Levy, Demopolis, Chairman
 Mrs. Bernice Youngblood, Jasper
 Parnell Lewis, Dothan
 Robert Denham, Decatur
 Mrs. T. C. Crain, Guntersville
 Elizabeth Parks Beamguard, Director

Clerk I

Sarah Sikes Smith

Clerk Typist I

Myrtle Fay Chapman
 Hazel Cox
 Helengene M. Harris

Clerk-Stenographer I

Carolyn L. Conner
 Jessie N. Sanford

Clerk-Stenographer II

Margaret Lisenby
 Jane Athey
 Mattie R. Hester

Clerk-Stenographer III

Patricia H. Maraman

Duplicating Equipment Operator

Lucile Doris Waites

Account Clerk

Frances M. Tatum

Accountant I

Gail T. Broadway

Accountant II

Mary A. Baker

Information Specialist II

Franklin G. Doughtie

Stock Clerk I

Leroy Z. Williams

Library Assistant

Amanda W. Inman
 Nancy H. Hollon
 Miriam Mims
 Jananne P. Wilson

Librarian I

Susan D. Bell

Librarian II

Nadine Rawlinson
 Miriam B. Gerald
 Amalia H. Harrison

Librarian III

Elsie B. Clemons
 Mozelle B. Cummings

ELIZABETH FLEMING (PARKS) BEAMGUARD, of Huntsville, Director, Alabama Public Library Service, was born at Sylvan Hill, her ancestral home, in Fayetteville, Tennessee, daughter of Joel Dotson II and Emma Winifred (Puckett) Parks of Lincoln County, Tennessee, the former a pioneer cattleman in the southeast and was the first to introduce crimson clover as a profitable agricultural product; granddaughter of Woodruff and Dovie (Cashion) Parks and Will Add and Elizabeth (White) Puckett, all of Tennessee, the former an officer in the Civil

War and one of the few survivors of the "Bloody" 8th Tennessee Regiment.

Mrs. Beamguard attended private elementary schools (educated at home) and graduated from Lincoln County High School in Tennessee. She received an A.B. degree from the University of Tennessee, majoring in English and with a minor in French and Library Science and Journalism. She also attended the University of Chattanooga. She hold a permanent teacher's certificate in Tennessee. She received her degree in library science from Emory Library School, Emory University, Georgia. She was a high school librarian in Chattanooga from 1940-1944; Director of Huntsville-Madison County Public Library, 1944-1955; one year's temporary assignment associated her with the Alabama Public Library Service and with the Coleman Library, Callaway Mills, LaGrange, Georgia; Field Representative of Alabama Public Library Service 1956-1960; taught library science, University of Alabama, summers of 1962 and 1966; became Director, Alabama Public Library Service, March, 1960.

Mrs. Beamguard was appointed by Governor John Patterson to represent Alabama libraries at the White House Conference on Children and Youth; she was appointed by Governor George Wallace to attend the Alabama Conference on Aging and the White House Conference on Aging. She appears in **Who's Who of American Women, Alabama Lives**, selected for **Who's Who in Education in Alabama** and **Dictionary of International Biography**. Mrs. Beamguard received commendation by a resolution from the Alabama Legislature for the improvement of public libraries in Alabama. She is actively associated with and member of the Business and Professional Women, Alabama Library Association, American Library Association, Southeastern Library Association, Alabama Federation of Women's Clubs and the American Association of University Women. She is a Democrat and member of the First Christian Church of Huntsville.

Married: Elbert Strode, son of Charles and Ethel (Strode) Beamguard, of Chattanooga, Tennessee. Children: 1. Elizabeth Parks m. Robert Lewis Swanson, San Francisco, California.

DEPARTMENT OF PUBLIC SAFETY

Director

C. W. Russell to May 14, 1968
Floyd Mann from May 14,
1968

Assistant Director

James R. Dykes

Clerk I

Judith D. Carlile
Lily O. Clark
Frances W. Graham

Nellie N. Hornady

Alvilda W. Ingle

Jewel A. Lumpkin

Leona J. Malone

Mattie Lois Snell

Joyce Y. Sanderson

Gladys A. Till

Demarias C. Bowles

Frances D. Bell

Ollie Lee Cooper

Bobette M. Cumbie

Jimmie Mann Dysert
 Betty J. Matthews
 Ruth B. Brooks
 Myrtelene Burnette
 Sylvia E. Hanna
 Gertie D. Mims
 Lillie Lou Pearson
 Elizabeth S. Burnett
 Jane W. Morrison
 Jas. Lester Pearce
 Eunice M. Brily
 Mary J. Fitzpatrick
 Maude T. Gerald
 Maggie S. Kelly
 Eunice Stahlnecker
 Mary A. Ussery
 Virginia L. Venable
 Ernestine Z. Wilson

Clerk II

Margaret T. Hansen
 Vesta R. Goins
 Mary P. Haymaker

Clerk III

Gertrude B. King
 Sarah R. Stinson
 Patricia A. Dismukes
 Alice W. Emfinger
 Vivian V. Grant
 Linda Joyce Holley
 Rebecca Kent
 Carole D. Loggins
 Jo Ann McLeod
 Barbara J. Melton
 Betty Jo Martin
 Doris Jean Rice
 Barbara S. Rawlinson
 Georgia K. Slauson
 Janice Carolyn Tyler
 Sarah A. Underwood
 Rebecca Barnes
 Margie Allen Hill
 Glenda L. Mitchell
 Letty M. Taylor
 Carolyn S. Wallace
 Jimmy L. Crawford
 Mary Evelyn Hopper
 Linda C. Holmberg
 Jean Frances Laney

Mary Conner Murphy
 Beckey D. Weldon
 Myra Nell Allison
 Mary B. Anderson
 Sandra Gayle Rutland
 Ann Butler Shows
 Mary H. Dubose
 Katie G. Hicks
 Jane McNutt Hodges
 Verna I. Ingram
 Mary Avans Kirby
 Lucille G. Langford
 Anne F. Murphy
 Carrie E. Rushton

Clerk Typist II

Betty S. Wilson
 Virginia W. Perdue
 Carol E. Campbell
 Opia D. Blackwell
 Earldean Ellis
 Louise Price

Clerk Typist III

Joyce J. Moody

Clerk-Stenographer I

Gwendolyn Grubbs
 Carolyn Dora Hensley
 Sharion E. Marble
 Pamela S. Murphey
 Joan Ellen Quinn
 Sheila Ann Rich
 Helen Joyce Thorn
 Judy E. Hallford
 Betty Grace Raines
 Dorothy K. Travis
 Carolyn Ann Nelson
 Bonnie W. Cline
 Virginia F. McCoy
 Margaret R. Wade

Clerk-Stenographer II

Susan Alice Grant
 Carol G. Kennedy
 Mamie G. Francisco
 Linda W. Payne
 Barbara S. Gregory
 Jane J. Nichols
 Bessie Ann Bruce
 Frances Middlebrooks

Clerk-Stenographer III Evelyn S. Cassidy	Kenneth G. Holcombe Jas. Ronald Knox Roy Eugene Smith Wilbur E. Dubose Lex Arden Fikes, Sr. Ezra Gibson Wm. Kenneth Gray Wm. Ernest Gill Wm. M. Harrington, Jr. Jimmy Durward Jones Philmore J. Keith Jas. Luther Kendrick Douglas W. Lane Gordon L. McNair Ronald F. Overstreet James Frank Spencer Adolph F. Stahl Marvin L. Sullivan Boyce Joseph White Bivin Broughton Chas. Donald Dukes Chas. Irving Green Cecil R. Pendley Homer Harris Carr Walter G. Pannell Harold G. Brown Jack D. Callaway Frederic J. Casavant Charles T. Copeland Arthur L. Countryman Taylor W. Davis Harsel L. Durham Douglas B. Green Rudolph Huff Edgar Herndon, Jr. Alvin B. McDonald Elmer M. McIntyre Luther G. Peoples Virgil B. Vansandt Charles Henry Wade Billy R. Wilson
Duplicating Equipment Operator I Mark Daniel Peevy Woody Morgan Harris	
Duplicating Equipment Operator III Albert I. Riddle	
Key Punch Operator II Janie Dale Hughes Twyla W. Munn Beverly Ann F. Downs Linda C. Fletcher Glenda Kay Richards Amy Ruth Wright Judy D. Bailey Helen F. Tracy	
Tabulating Equipment Operator I Wm. Leonard Vance, Jr.	
Tabulating Equipment Operator II Richard D. Cole Anita F. Hardy Joyce Lunsford	
Tabulating Equipment Supervisor I F. Gaynor Turner	
Accountant II Harold K. Chaffin	
Photographic Specialist I Chas. Edward Clark	
Photographic Specialist II S. Milbourn Snead	
Property Inventory Officer Frank H. McNair	
Radio Operator II Charles E. Hammett Jimmy Milton Jones	Communications Technician II Jos. Flemon Grantham Bethel A. Worley Travis O. Wadsworth Treva D. Brown Steven W. Boyd, Jr. Charles H. Keasler

Communications Technician III

Lawrence J. Smyth

Fingerprint Classifier

Jane Hammonds Beard

Clarence E. Thompson

Identification Officer

John Bradley Jolly

State Investigator Sergeant

Robert E. Hancock

Robert C. Andrews

Marvin H. Bryant

Roy M. McDowell

Byron D. Prescott

Rupert C. Taylor

Herman Chapman

Ell M. Cowling

Bennie J. Gatlin

Jesse H. Pitts

Roy Robert Riddle

Roy Thomas

State Investigator Lieutenant

Morris C. Delevie

Harry Earl Sims

James A. Davis

Ralph Houston Holmes

Everett B. Watts

Ramon C. Brooks

Thomas E. Posey

State Investigator Captain

Emmett J. Dixon

Willie B. Painter

Robert W. Godwin

State Trooper Cadet

Loyd C. Arrington

Donald H. Atwell

Chas. W. Barrentine

Geo. Wayne Crowe

Jas. Oscar Claybrook

Ronnie Cribbs

John M. Cloud

Marvin B. Duncan

Gregory E. Degraw

John Patrick Howell

Wm. Vandine Holman

Randall Paul Jones

Robt. Vann Kimbro

Donnie Lyrce Knight

Miley Kelley, Jr.

Grover Neal Knight

Andrew Louis Lill

Earl Donald Lake

Arthur Ray Lamberth

James Earl Maze

Charles Wm. Owens

Wm. Joseph Porath

Larry Steven Ray

Kermit Velt Robbins

Larkus M. Smith

Jerry Leo Wilson

Wallace P. Whaley

James L. Burnette

Chas. David Edwards

Chas. Ken Hallford

Jas. Boyd Harris

Jerry E. Hatfield

Michael L. Jemison

Roane T. Lawler

Luther McCain, Jr.

William B. McCarty

Edward Lee Odom

John A. Perdue, Jr.

Lonnie D. Patrick

Jerry L. Parker

Micheal B. Sullivan

James T. Swilley

State Trooper

Harold Ted Agee

Thomas Leroy Brock

Alfred Clayton Baker

Kenneth Lee Brown

Franklin D. Brackin

Jimmy Chas. Brooks

Wm. McDonough Bekurs

Bobby Joe Bingham

Harlan B. Blake

John Wm. Bogle, Jr.

David Miley Burke

John M. Cline, Jr.

Ralph H. Cottingham

Dan Eugene Davis

Albert R. Davenport

John Truman Evans, Jr.

Chester Edward Fomby

James Loyd Fowler
Jimmy Rex Gilley
Jerald T. Hitt
Kenneth Jerry Isler
John T. Jones, Jr.
Philip H. Kipp, Jr.
Walter L. Lumpkin
Rex W. Ledbetter
Travis I. Lee
Joe Terry Lovett
Johnny A. Maddox
Cecil Lynn McCullar
Geo. Franklin McMinn
Robt. Lee Parker
Jos. M. Pritchett
Terry M. Rushing
Shirley M. Roberts
Rubin F. Suther
John D. Sanders
Howard Leo Stanley
Arvie Gaston Tew
Jas. Hopson Vinson
Hubert Anderson
Chas. Edward Brannon
Frederick A. Barnes
Hugh Vance Bell
Wm. D. Blackwell
Wm. Rufus Brown
Richard A. Couch
Elvis R. Cochran
Curtis C. Chandler
Henry Mack Creel
Paul J. Clements
Donald Lee Cobb
Jerry F. Cottingham
Patrick D. Cronin
Chas. Morris Davis
Marshall Dannelley
James B. Frederick
Farris Farmer
Luther Gautney, III
Wm. Edward Godwin, Jr.
Jas. Malcolm Garrett
Walter A. Goolsby
Kenneth M. Glenn
Jas. Lester Goff
Geo. David Golden
Earl J. Greer

John O. Gunnels
Johnnie F. Howell
Billy W. Henderson
Jimmy H. Holder
J. D. Hobbie, Jr.
Jas. Comer Holley
Robert S. Jamison, IV
Chas. David Johnston
Willie F. Kirkland
Ezra L. Kervin
Larry Thomas Lacy
Harold B. Lockridge
Donald L. Livingston
Brooks D. Lawson, Sr.
Jesse M. McLeod, III
Chas. Richard Minor
Bernard Geo. Miner
Victor E. McClellan
Robert C. Massey
Raymond A. Nesmith
Woodrow Noah, Jr.
Ronald E. Ogletree
Joe G. Pinkerton
Jerry Donald Rowe
Jas. Buford Robinson
Iria M. Stewart
Bobby Gene Smith
Elmer Dale Smith
Asa Danny Smith
George R. Stinson
Russell C. Strawn
Hallie T. Shultz
Frederick G. Sides
Julian D. Stuckey
Geo. Henry Taylor
Stathon L. Wilson
Cecil Ray Wingard
Robt. Thomas Williams
Stanley W. Waldrep
Wilburn Ray Wilemon
Frank R. Wilkinson
Wm. Leon Willis
Billy Ray Wooten
Willis H. Allen
Walter L. Bryant
Harold F. Barton
John M. Eaton
Randall Wayne Estes

Jack Estes
Kenneth L. Godsey
Robert L. Haynes
John H. Harrell
Jas. Wm. Hamilton, III
Larry Gaston Hagan
Shepard Earl Hardy
Norman R. Lindsey
Thurman C. Noles, Jr.
Wm. Henry Paustian
Joel Cornelius Ramer
Terry D. Smith
Richard M. Smith
Joseph M. Smitherman
Ellis Brady Taylor
William E. Traylor
Jimmy M. Woods
Roland D. Webster
Frank Willis
John Earl Yance
James W. Anderson, Jr.
Herman D. Allday
Jack D. Armstrong
Donald B. Aldridge
Chas. Leonard Allen
Clayborn Atwell
Carter Eugene Adams
Billy G. Brown
Paul Wilson Bush
Sidney L. Blair
James Howard Bass
Connice W. Bagwell
Buford Bishop
Clyde D. Blankenship
Lee Roy Bulger
Harold R. Bates
James Shaddix Boggs
Leslie Leroy Brown
James Andrew Byrd
Arthur L. Burks, Jr.
Ronald Dee Bell
Julius Marlor Brewer
Wm. Sanders Clark
Alton B. Campbell
Kolie T. Clayton, Jr.
Charles W. Carlton
Walter L. Colbert
James Ed Collins

James Bobby Curtis
James Walter Cobb
Harold Lynn Carson
Robert J. H. Cox
Marion Edward Craft
Leland H. Chandler
Carson N. Cairnes
Lavoid Ray Coffey
Billy G. Canfield
Graydon L. Duck, Jr.
John Wade Davis
Carl Curry Dyal
Kenneth Earl Dial
Kenneth D. Dean
David Mitchell Dial
Roger William Davis
Bobby Eugene Ellis
John William Echols
C. Lafain Freeman
Stanley C. Ferguson
Newton D. Franklin
James Edward Farris
Freeman L. Floyd
Ralph H. Foster
Harvel D. Golden
Bobby S. Gann
Lamar Glover
William M. Gay
Chas. Howard Graham
Gaines E. Gravlee
Travis C. Hollon
Harold J. Hammond
James Griffin Howard
Thomas Wayne Hall
Lendon N. Hagan
Donald F. Hudgins
Tommy L. Hutcheson
Bobby R. Harden
John Robert Hall
John E. Hendrix
Robert Lee Higgins
Edward V. Headley
Marvette Holmes
Hershel J. Huguley
Donald K. Hyde
Jerry Wallace Hodges
Robt. Windom Hankins
Ivy Hyche

Wm. Clardys Hamilton
 Paul J. Harrington
 Howard D. Hattaway
 Frank Higginbotham
 John Edward Hooper
 Wm. Franklin Hudson
 Howard R. Huey, Jr.
 Harold W. Hargraves
 Wm. Michael Hunt
 James J. Jester
 Walter Rex Jeffreys
 Lawrence B. Johnston
 George Henry Jones
 Jas. Wesley Johnson
 Gerald Vann Knight
 Robert Kendrick
 Ralph Kemp
 Bobby Joe King
 James A. Lecroy
 Trannie O'Neal Lundy
 Wesley L. Lewis
 Billy Livingston
 Edgar Loran Lamont
 Harriet J. Light
 Arthur A. Little
 Thomas Denny Lovell
 Joseph R. Loftin
 Thomas G. Lott
 William Roy Long
 Horace B. Miller
 Ned W. McHenry
 Louis D. Mewbourn
 Tommy M. McElroy
 Huey W. Metts, Jr.
 James M. Monroe
 Harvey E. Mitchell
 James W. McCormick
 Eldon Lee Merritt
 Geo. Donald Miller
 Wm. Thomas Moore
 Neol Jackson Mize
 Clark A. McCord
 Ben Mitchell
 Harold Lee Mitchell
 Donald Ed Morris
 Johnny B. Nesmith
 James Ronald Norton
 Patrick Jos. Noonan

Wm. Arthur Norred
 William R. Olive
 Daniel Warren Owens
 Joseph C. Passmore
 Ted Kimbro Payne
 Thomas J. Propst
 Carl Hugh Palmer
 Robert M. Patterson
 Marvin L. Pridmore
 David Horace Parker
 Ovis B. Parris
 Cosper M. Pitchford
 Willis Howard Pitts
 Larry R. Phillips
 Samuel N. Rucker
 Willie Dee Raburn
 Bernard Richardson
 Joseph F. Rizzo
 Joe Brown Robertson
 Lawrence D. Smelley
 J. T. Smelley, Jr.
 David C. Stewart
 Paul N. Strength
 Ross Smith, Jr.
 Riston S. Spence
 David C. Stirling
 Ralph Lamar Snell
 John C. Sedenquist
 Milton V. Shell, Jr.
 Perry C. Stacks
 Robt. Vernon Stewart
 Seaborn A. Smith, Jr.
 Riley Delano Smith
 Jimmy Ray Simpson
 Waymon E. Stubbs
 Billy J. Tipton
 Grady B. Tew
 Milan Dewitt Tanton
 Jack Herman Thomas
 Irby S. Trantum, Jr.
 Jimmy Young Turner
 Billy Frank Thomas
 James C. Vardaman
 Fain C. Vaughn
 William G. Washburn
 Charles Otis Wells
 Willie Willis
 Harmon G. Williams

Charles H. Weber
Marlin E. M. Williams
Robt. Arthur Williams
Bobby Joe Watson
Charlie Grant Webb
Jeck Weekley
Lewis Wood
Bobby Ed Ward
James Utley Ward, Jr.
Billy C. Williamson
Robert D. Winch, Jr.
Louie P. Wetzel
Billy Roy Waters
James Harold Wilson
Nelson Hodge Watts
Dewey Lee Williams
Clyde B. Wilson
Lars H. Wikingstad
Howard F. Yeager
Billy Eugene Bozeman
Elam E. Flanagan
James Howard Hyatt
Larry O. Hardin
Sanders P. Roberts
David J. Singleton
Alvin Leon Abbett
George R. Bowen
Thomas L. Coleman, Jr.
James L. Denham, Jr.
Leonard Ray Dale
John Ellis Dunn
Jerry Clark Grant
Elverd Jimmy Gosdin
George H. Gantt
Elbert J. Gilbert
Henry E. Hall
Rufus Lee Howell
Jerry I. Lumpkin
Forest E. Aderholt
Arthur C. Allen
Hairon L. Amos
A. D. Ashcraft
Jay Hilton Atwell
John A. Baldwin
Charles W. Baltzell
Donice S. Barnes
Walter Earl Bradford
Billy B. Bradshaw

Floyd H. Brannon
Gaither L. Brazier
John M. Brom
George R. Brown
Max Townsend Bryant
Henry L. Burgess
Samuel A. Burt
Buford Ruis Burgess
W. Albert Branum
Roscoe W. Boulware
James W. Cairnes
Madison F. Caldwell
James W. Cameron
Troy B. Cameron
Wallace A. Cameron
Albert H. Clifton
Hilliard E. Collins
Abner C. Cook
Johnny W. Coppett
James H. Craddock
Wilburn Craft, Jr.
Ronald O. Chandler
Larry Baxter Cobb
James F. Curry
Kenneth W. Combs
Kenneth Davenport
Maurice D. Delk
William B. Dozier
Lowell E. Durham
Geo. Robert Davis
Charles O. Estes
Billie G. Faulkner
John Lester Foster
Joseph C. Fowler
Jack E. Fuller
Coleman W. Fitts
Mack C. Fleming
James M. Gallups, Jr.
William H. Garrard
Thomas O. Gillilan
Andrew D. Golden
Wallace H. Gordon
James David Gossett
Roy W. Greathouse
Malcolm H. Greene
Mac Wayne Gilmore
Millard V. Hall
Arthur O. Hamilton

George E. Hammonds
 Rufus W. Head
 Hubert L. Hester
 Raymond L. Howard
 Herbert M. Hurst
 Charles R. Hughes
 Ray Bernard Harrell
 Edward C. Hubbard, Jr.
 Charles James Ingram
 Marvin W. Johnson
 Wm. Otis Johnson
 Thomas J. Kennedy, Jr.
 Max D. King
 Johnnie Kirkpatrick
 A. D. Lambert
 Kenyon M. Lassiter
 Chester E. Leonard
 James P. Long
 Robert Allan Lee
 Robert L. Masters
 George L. McWhorter
 Joe Russell Melton
 Clinton F. Merritt
 R. L. Mitchell
 Thomas E. McGehee
 James D. Nance, Jr.
 Harvey L. Nelson
 Willie J. Nichols
 John R. Northam
 Johnnie E. Norton
 Fred W. Nothdurft
 Millard A. Nunnally
 Lowell W. Ogletree
 William A. Page
 Paul F. Parramore
 Edward M. Parrish
 Harmon A. Patterson
 William O. Peak
 Jonah B. Pemberton, Jr.
 Malvin Porter
 William R. Posey
 James E. Propst
 Huffman L. Randall
 Harold Edward Ray
 Calvin C. Romans
 Carman W. Rudicell
 Jimmy Joe Robertson
 Charles A. Shafer

Albert Loony Sisk, Jr.
 Earl Dean Smith
 Earnest B. Smith
 Glenn M. Smitherman
 Aubrey H. Snellgrove
 Jasper C. Steen, Jr.
 Wallace E. Stewart
 Iran O. Stone
 Walter J. Smith
 Harper Roy Smith
 Gene R. Slaten
 James Walter Tate
 James Taylor, Jr.
 Norman E. Thielan
 Charlie R. Thornton
 Bernard W. Tucker
 Dallas Green Tucker
 Olan C. Tucker
 James C. Turner
 William T. Vandeford
 Marvin S. Vickery
 Almos A. Vines, Jr.
 Edgar Herman Vogel
 Norris L. Waldrop
 Carl W. Walker
 Arthur H. Warlick
 Paul Wells
 Jack Whatley
 James E. Williamson
 James L. Woodall
 Hubert Joe Woods
 Jim G. Wallace
 Thomas Marion White
 Herman W. Williams
 Gillett Ward, Jr.
 Gratton W. Yeager, Jr.

State Trooper Corporal
 Gerald G. Hardin
 Robert L. Wilemon
 Benjamin G. Gamel
 Willie H. Nappier
 Jerry L. Shoemaker
 Aubrey D. Wheat
 Denver H. Tidwell
 William F. Ardis
 Jim Frank Bryant
 Louis N. Bradford
 Billy B. Burch

Charles B. Cargile
 James B. Fowler
 William E. Gray
 William B. Gregory
 Arthur Lee Graham, Jr.
 Clint W. Hall
 Earl K. Howard
 John G. Henderson
 Winston W. Killian
 Roy E. McLellan
 Richard O. Mize
 Thomas O. Murphy
 Horace P. Sexton
 George M. Smelley, Jr.
 Willard Ronald Shell
 Charles M. Thornton
 Robert Lee Underwood
 Thomas L. Wright
 Donald H. Williams
 William G. Chunn
 Jimmy R. Cox
 Elmer F. Dixon
 Dexter A. Haney
 Owens J. Nelson
 James Rufus Pate
 Martin G. Rush
 Joseph C. Shockley
 Edgar T. Skinner
 Aaron C. Tedder
 J. D. Wambles

State Trooper Corporal,
 Special Detail

Meady L. Hilyer, Jr.

State Trooper Sergeant

Dave H. Dothard
 Ralph G. Beasley
 Billy Julius Hoots
 James Wm. Stallings
 Thomas B. Barden, Jr.
 Crawford T. Barnett
 Earl C. Fordham
 Thomas W. Freeman
 J. Harold Hamilton
 Gene L. Hughes
 Clifford H. Lowrey
 Willard E. Myers
 Marcellus Posey
 Kenneth H. Rush

Carlton T. Stewart
 John T. Summerlin
 Russell E. Summerlin
 J. C. Bankston
 James C. Butler
 Thomas L. Cole
 James W. Dunlap
 Ernest E. Hardegree
 Ewell H. Jones
 Leon E. Neumann
 Charles G. Smith
 Ralph P. Sorrells
 Robert M. Thacker
 Ershell L. Barrentine
 Marlein P. Braswell
 Charles Canterbury
 John Myron Ellis
 William R. Holland
 Stanley E. Kizziah
 Andrew J. Knox
 James R. Lowe
 John W. Payne
 Ernest W. Pierce
 Orben M. Rains
 Roland H. Romine
 Homer O. Shannon
 Mortimer D. Tucker
 Jesse E. Ward

State Trooper Sergeant,
 Special Detail

Harvey D. Harwood
 Lloyd A. Jemison

State Trooper Lieutenant

Hugh Mack Brown
 James W. Franklin
 Gordon L. McGriff, Jr.
 Floyd Bunn
 Lenward E. Fields
 Don Carlus Kimbro
 Elton L. Bagnall
 Robert J. Granger, Jr.
 Ralph P. Hooks
 William Jeffries, Jr.
 Willis O. Nichols
 Timothy J. O'Flinn
 Durwood L. Thompson
 Brown Jackson Wilson
 Henry G. Lee

Louis H. Phillips
James R. Prater
James R. Vanderford
Eldred C. Dothard

State Trooper Captain

James L. Fuqua
Bob R. Milner
James K. Adams
James A. Daugherty
Lionel Freeman
William A. Hornsby
Joseph T. Masters
Robert M. Miller
Robert W. Moore
Tennent L. Payne
Claude S. Prier
George G. Wallace
Wallace E. Wigley
John H. Williams, Jr.
Billie S. Bishop
Allie G. Mitchell
James F. Powell

State Trooper Major
Walter L. Allen, Jr.
C. Bankhead Bates
John W. Cloud
William R. Jones
George M. Smelley

Auto Serviceman

Lucious G. Corley

Auto Mechanic

Fletcher M. Abrams
Talmage Whisnant
Virgil R. Adkins
Ursechl Steve Allen
William R. Barnes
James M. Cooper
James Hershel Jones
Claudie F. Morrow
Hugh H. Willingham

Auto Body Repairman

Wm. George Peterson

Mechanic Foreman

William Owen Berry

ALABAMA PUBLIC SCHOOL AND COLLEGE AUTHORITY

Clerk Typist II

Dianne S. Steward

ALABAMA PUBLIC SCHOOLS CORPORATION

Seymore Trammell, Finance Director

Commissioner of Revenue

Dr. Ernest Stone, Superintendent of Education

ALABAMA PUBLIC SERVICE COMMISSION

Eugene T. Connor, President

C. C. (Jack) Owen, Associate Commissioner

Sibyl Pool, Associate Commissioner

Executive Assistant III

Louise Matthews
Vernon Merritt, Jr.
James T. Waggoner

Clerk-Stenographer I

Mary Gayle Newman
Louisa Banks Rice

Clerk-Stenographer II

Elizabeth McCampbell

Clerk-Stenographer III

Mary Sanders Ward
Elizabeth M. Marks
Lucille Mayo

Clerk Typist I

Elizabeth H. Morgan

Clerk Typist II

Agnes E. Oakes
Mary F. Vaughn

Clerk-Stenographer IV Katherine D. Cox	Attorney Examiner I Carl L. Evans
Public Utility Accountant William F. Crenshaw	Attorney Examiner II William F. Black
Transportation Rate Analyst Robt. Gordon Bowie	Administrative Assistant II Orville P. Large
Transportation Rate Supervisor Robt. Aston Jones	Emergency Transportation Supply Officer John W. Carter, Jr.
Public Utility Analyst I Jas. Wallace Tidmore	Public Utility Investigator I Charles F. Norton Charles H. Brooks
Public Utility Analyst II James B. Williams	
Public Utility Analyst III Christopher Whatley	Public Utility Investigator II Norris M. Payne, Jr.

THEO EUGENE "BULL" CONNOR, of Birmingham, President Alabama Public Service Commission, was born July 11, 1897, Selma, son of Hugh King and Molly (Godwin) Connor; grandson of Hugh King Connor, Sr. of Pine Bluff, Arkansas and of John and Sarah Godwin of Plantersville, Alabama.

Mr. Connor received his education in Atlanta, Georgia, Birmingham and Plantersville, Alabama. From 1916 to 1925 Mr. Connor worked with Western Union and from 1925 to 1934 he was an announcer for sports events. In 1934 he was elected to the Legislature from Jefferson County. He was elected Birmingham City Commissioner in 1937 and served for twenty-three years. He served two terms as a State Democratic Committeeman. In 1948 he was elected as delegate to the Democratic Convention. Since 1964 he has served as President of the Alabama Public Service Commission. He is a Democrat and has held various positions in both the State and National Democratic Party committee work. He is a Mason and Shriner and member of the Methodist Church.

Married: 1920, Selma, Beara Molly, daughter of Charlie E. and Tennie Levens of Plantersville. Children: 1. Dora Jean m. Jack Harold Vernan.

MISS SIBYL POOL, Associate Member of the Public Service Commission, was born in Birmingham, and reared in Linden, in Marengo County. She was educated at the public and high schools of Linden and attended Alabama College, at Montevallo. Her public life began as manager of Marengo County Farm Bureau. Elected three terms as a member of the State Legislature from Marengo County. She was appointed Secretary of State on May 19, 1944. Elected State Treasurer and polled largest vote ever cast for any candidate for a state office in Alabama. Carried sixty-five out of sixty-seven counties. Elected Associate Member Public Service Commission and carried every county in the

State. She received a total vote of 365,180. Re-elected Associate Member Public Service Commission without opposition. Re-elected third term as Associate Member Public Service Commission. Re-elected fourth term as Associate Member Public Service Commission.

CLYDE CRADDOCK OWEN, of Montgomery, Commissioner, was born October 1, 1915, at West Blocton, Bibb County. He is the son of Pat and Clyde (Craddock) Owen, of Sheffield and Woodstock, Alabama; grandson of Davis and Mollie Craddock of Woodstock.

Mr. Owen was educated in the schools of Bibb County and at the Alabama Polytechnic Institute, graduating with a degree in Agricultural Science. He was Assistant County Agent for the Alabama Extension Service from 1939 to 1942, when he entered the armed services. He was a Marine bomber pilot, received Distinguished Flying Cross and Air Medal; discharged November 1945 as a captain. He was in the lumber business from 1945 until he began his first term as Associate Commissioner of the Alabama Public Service Commission in January, 1947. He was re-elected in 1950 for a second term to begin in January, 1951. He was appointed president of the Commission by Governor Gordon Persons on January 16, 1951. He was elected as president of the Commission in 1952 and re-elected in 1956 and 1960. He was elected to his present position in 1966.

Married: October 15, 1953, in Santa Anna, California, to Mary Frances Landers, daughter of Sam P. and Lelia Landers of Anniston. Children: 1. Janie, m. Walker E. Morris, Jr.; 2. Kitty, m. Tine Wayne Davis, Jr.; 3. C. C., Jr.

BUREAU OF PUBLICITY AND INFORMATION

Advisory Board

J. William Graham, Montgomery
 R. Scott Morrison, Jr., Mobile
 V. J. Mabrey, Guntersville
 James W. Hart, Jr., Montgomery
 Roy M. Greene, Phenix City
 Billy Parrish, Dothan
 Bob Pearson, Montgomery
 Joe Healey, Birmingham
 Mrs. Margie Gravitt, Fort Payne
 Fred Holder, Theodore
 Rev. Lambert Grattman, St. Bernard

Director

Martin J. Darity

Clerk I

Sharon M. Bycroft

Clerk II

Robt. Oran Dover

Clerk III

Delores Moore

Clerk Typist I

Conelia C. Sessions

Helen C. Hoover

Clerk-Stenographer II
Marilyn S. Brown
Sarah G. Redding

Travel Promotion Supervisor
Bobby Eugene Brewer

MARTIN J. DARITY, of Eufaula, son of Mr. and Mrs. F. A. Darity, of Macon, Georgia.

Mr. Darity is a native of Macon, Georgia, where he graduated from high school. He attended the University of Georgia at Athens. During 1960-1964 he was manager of WULA in Eufaula, Alabama. He later became director of promotions, merchandising and publicity for WRBL-TV in Columbus, Georgia, but continued to make his home in Eufaula where he was active in the Chamber of Commerce. For several years he edited a daily column, the "Eufaula Watchline," for the **Columbus Ledger**. He is Ex Officio Member of the Alabama Historical Commission; member of the Alabama Educational Television Commission; vice president of the Executive Committee, Courage Crusade; Treasurer, Southern Travel Directors Council; Secretary, Ex Officio, Alabama Sesquicentennial Commission; Ex Officio Member of the Board of Directors of the Alabama Committee for Outdoor Drama; and member of the Board of Directors, Montgomery Advertising Club.

Mr. Darity and his wife, Betty, have one daughter, Katie attending Auburn University.

BOARD OF PSYCHOLOGY

Raymond D. Fowler, Tuscaloosa, term expires 1968
Sherman C. Raffel, Birmingham, term expires 1969
Douglas A. R. Peyman, University, term expires 1970
Alfred Jack Turner, Auburn, term expires 1971
B. Bryce Davis, Huntsville, term expires 1972

RADIATION CONTROL AGENCY

Ashley L. Camp, Jr., Talladega, term expires 1970
Edward Lee Robinson, Birmingham, term expires 1968
William C. Mayer, Fairfield, term expires 1968
Eric Rogers, University, term expires 1968
Carl H. Clark, Auburn, term expires 1970
Polly Ayers, Birmingham, term expires 1970
William Francis Reynolds, Montgomery, term expires 1972
Warren Andrews, Auburn, term expires 1972
Samuel F. Crabtree, Anniston, term expires 1972

REAL ESTATE COMMISSION

K. L. Jones, Jasper, term expires 1967
William C. Moody, Mobile, term expires 1968
James D. Flowers, Jr., Montgomery, term expires 1969
Alvin Blackwell, Huntsville, term expires 1970
John D. Chichester, Birmingham, term expires 1971

Executive Assistant III

Mary J. Thompson

Clerk Typist I

Mary McLennon Woodall

Janette R. Hall

Clerk-Stenographer II

Pauline S. Cordell

Doris L. King

DEPARTMENT OF REVENUE

Commissioner

Harvey L. Rabren

Assistant Revenue Commissioner

Travis Williams, Jr.

Executive Assistant III

William M. Nettles

Clerk-Messenger

Grace T. Wallace

Gladys M. Chambers

Myrtle K. Franklin

Sarah V. Murphey

Clerk I

Annie K. Britton

Amie Downey Boren

Cleo F. Chambers

Julia B. Calder

Edna Lange Cordell

Doris Lamerle Davis

Wilmoth C. Dossett

Barbara E. Davis

Mary B. Harper

Myrtle E. Hargrove

Alma Clair Hurst

Patricia Ann Painter

Sherron Ann Thompson

Eloise C. Ward

Mable C. Wingard

Alice Marie Williams

Josephine W. York

Celia H. Coleman

Juanita S. Cooper

Carole J. Campbell

Dorothy K. Cauley

Lois E. Gillespie

Jessie V. Mitchell

Katherine C. Oswalt

Barbara C. Carpenter

Ruth K. Hudson

Edgar Andrew Battle

Billie D. Ricketts

Emily H. Bailey

Olivia H. Daniels

Dana S. Russell

Zadie Amerine

Elizabeth Autery

Edith W. Burdick

Mary Ellen Cannon

Alvah Oles Hughes

Corinne S. Loftin

Mary B. Mahone

Lottie S. Penick

Annie T. Price

Edith M. Parker

Emma R. Riley

Rebecca B. Russell

Sarah P. Shemaria

Thelma R. Sims

Mildred P. Sharman

Joel Mason Tillman

William Bryan Till

Gladys Glyn Ward

Martha R. White

Clerk II

Phyllis I. Patterson

Marie H. Wright

Roy Williams

Irene G. Hodges

Ruth Barry Terry

Juanita S. Singley

Kenneth E. Vincent

Foye R. Black

Evelyn T. Cassaras

Doris T. Cobb

Kathleen S. Crocker

Virginia Joyce Hale

Authalene Hardison

Elva E. Lambrecht

Eva B. Morgan

Mary Riley Perry

Minnie Lee Russell

Rebecca M. Sims
Lucy B. Straiton

Clerk III

Virginia M. Brown
Edith J. Gross
Marguerite F. Hayden
Carolyn S. Boyette
Eva Mae Cobb
Mrs. Clifford F. Mauk
Connie Reddoch

Clerk IV

Nathan Rubin

Clerk Typist

Mattie L. Barfoot
Betty Ann Bavar
Eliz. Ann Byrd
Elsie Dean Collier
Lamana Gayle Cole
Leota Pearl Deblock
Kathleen Deininger
Shirley D. Robinson
Linda C. Spisak
Brenda Kaye Spivey
Mary Linda Shaw
Elizabeth R. Austin
Frances Mari Benton
Martha Ann Durell
Margaret P. Helms
Mary E. Jones
Mary F. Thompson
Lola Dellis Gwin
Nancy Carol Rogers
Shirlee Carmack
Ruby C. Clayton
Jean F. Cooper
Nella K. Easterling
Mana Randall Fay
Gwendolyn B. Goodson
Frances E. Morsch
Vivian P. Meeks
Ruth H. Price
Lorean T. Stanford
Carol M. Wood

Clerk Typist II

Mariet Faulkenberry
Jeanette R. Moritz
Evelyne Willoughby
Virginia C. Boren

Mary Elizabeth Jones
Sara E. Murphree
Ann Wilcox Carlton
Amy Walton Ward
Ruth B. Wise
Joanne T. Arledge
Audrea T. Reynolds
L. Bartine Boulware
Dorothy B. Carlisle
Olene Morton Cogle
Edna L. Champion
Dorothy M. Gewin
Maibeth C. Houston
Mary Ruth Howell
Frances E. Jones
Ruth C. McEachin
Mary Davis Primm
Carol G. Raines
Mary M. Slade
Rosita H. Ward
Marian W. Young

Clerk Typist III

Toledo K. Crist
Mary H. Price
Emmie Stoval Carter
Alvah Joan Hughes
Clara M. Schroter
Jewel N. Williams

Clerk-Stenographer I

Judy Ann Diamond
Evette H. Gaspard
Sandra Kay B. Gray
Donna Eileen Hall
Sarah Ann Hall
Judy Carol Highland
Lenora Hubbard
S. Diane Hailman
Peggy Jean Perdue
Mary Wanda Skipper
Brenda A. Talley
Jessica Lee Thornton
Linda Fay Yarbrough
Shelia E. Jinright
Patricia L. Malahy
Betty S. Crawford
Sherril A. Mills
Marilyn M. Chandler
Mary J. Furr

Clerk-Stenographer II

Lillie Mae McClellan
 Joyce W. Tiencken
 Robbie A. Walker
 Doris G. Jett
 Agnes D. Parker
 Carol B. Summerlin
 Eunice E. Sheffer
 Linda P. Wiggins
 Carolyn D. Aaron
 Anne Tidwell Hood
 Eraena B. Love
 Nina Jo L. Murray
 Virginia C. Smith
 Myra Hannah Mire
 Eva Carol Colquitt
 Ruby Catherine Crowe
 Barbara B. Ellis
 Shirley S. Fuller
 Lura S. Glass
 Hazel W. Smith
 Rebecca J. Whittaker
 Martha F. Hubbard
 Annie V. Cantey
 Mary L. Cheatham
 Mable E. Elmore
 Ruby A. Goins
 Helen P. Hines
 Jane Rita Harbin
 Lillian V. King
 Pauline J. Lumpkin
 Ruth S. McDougald
 Mildred G. McLean
 Elizabeth W. McNair
 Frances S. Ruth
 Mary R. Summers
 Martha M. Webb
 Loy A. Wood
 Carol M. Chamberlin
 Nelda Rugene Owens
 Dorothy J. Norwood
 Martha M. Henderson
 Gertie W. Brassell
 Helen M. Cumbus
 Ora Farris
 Jane M. Klimmer
 Mary Morgan
 Betty Sue Ritch
 Carrie K. Singletary
 Frances W. Suggs

Clerk-Stenographer IV

Jane R. Beard
 Arden G. McKenzie

Bookkeeping Machine
Operator II

Thema L. Batchelor

Calculating Machine Operator

Patricia C. Hyatt
 Katherine K. Price
 Patricia Ann Welch
 Madelyn Graves
 Lucy Boggs Gaidis
 Rose Crow Helms
 Aileen T. Jones
 Effie M. Shelton
 Lillian M. Taylor

Duplicating Equipment
Operator I

Clifford A. Morgan
 Maxine T. Rawlins
 Mary W. Sellers

Duplicating Equipment
Operator III

Wm. Julius Burch

Duplicating Equipment
Operator IV

Paul C. Garrett, Jr.

Key Punch Operator I

Peggy Lee Bolan
 Mary A. Fail
 Connie Jane Fuller
 Alice N. Foster
 Carol Dean Hooker
 Sara Juanita Knight
 Carolyn F. Phillips
 Linda Carol Ryals
 Linda Jordan Smith
 Donna M. Strickland
 Blenda Kay Webster

Key Punch Operator II

Mary E. Blocker
 Charlotte D. Bennett
 Margaret T. Fuller
 Christine L. Hartzog
 Marilyn F. Jinks
 Ferry C. Morgan

Donnie K. Rodgers	Marjorie Nell Wright
Linda Fay Reynolds	Gayle T. Willis
Barbara F. Autrey	Sydney P. Wilson
Linda Price Evans	Martha R. Weldon
Judy G. Grubbs	Key Punch Supervisor
Nathalie Goldstein	Janet B. Gager
Myra A. Meacham	Maxie H. Morgan
Dorothy J. Miller	Tabulating Equipment Operator I
Linda R. Stewart	Roland W. Boone
Violet J. Shockley	Tabulating Equipment Operator II
Ruby Ann Sikes	James M. Stough, Jr.
Wilma B. Vines	Tabulating Equipment
Frances J. Williams	Supervisor I
Frances F. Worley	Wyatt C. Wilson
Judith Ann Wheeler	Electronic Computer Operator
Nancy Mason Wilson	Jas. W. Humphries
Emily Adams White	Windell W. Graham
Pamela R. Easterling	Cecil C. Moses, Jr.
Barbara L. Kelly	Robert T. Perryman
Nancy P. Mathis	Programmer I
Beverly D. Morris	Norman Wade Goss
Jean F. Yarbrough	Programmer II
Edna Earl Furr	Wm. Lafayette Holland
Floyce W. Owen	Assistant Machine Accounting
Marlene M. Williams	Supervisor
Edythe S. Brophy	Robert Earl Beard
Paula L. Humphries	Machine Accounting Supervisor I
Rochell Kirkpatrick	Earl M. Willis, Jr.
Shirley H. Levins	Addressing Machine Operator
Betty Boney Lanier	Lois J. Brown
Nobie Ray White	Patricia S. Griffith
Glinda S. Autery	Mary C. Kendrick
Virginia W. Bell	Mail Inserting Machine Operator
Carolyn C. Bozeman	Grover C. Carpenter
Laura H. Guy	Account Clerk
Ida L. Helms	Agnes P. Adkinson
Ruth Humphries	Alice A. Calhoun
Johnnie Lynn Halse	Louise Dismukes
Jo Ellen Holmes	Robert Kennedy Hood
Nora S. Henderson	Ruby M. Lochridge
Katie R. McNeill	Ida P. Smith
Frances Dees Mills	Jane O. Williamson
Laura Mae Mitchell	
Marlene F. Oakes	
Betty B. Taylor	
Lois K. Tisdale	
Margaret M. Tompkins	
Betty J. Todd	
Betty B. Watkins	

Revenue Inspector

Edward P. Goodwin, Jr.
John C. Howell, Jr.
Paul L. Logan
Andrew L. Wilson

Revenue Examiner I

Gerald Blankenship
Judi Boyd
Elmer G. Cowen
Claude E. Camp, Jr.
Bruno J. Godlewski
Wm. Roy Holmes
Dyer E. Honeycutt
Gordon D. Horsburgh
Horace Lynn Hitt
Henry H. Kennemer
John David King
Rhonwyn Joe Maise
Perry L. McCain
Frederick Pritchard
Bolden H. Robinson
Bryce W. Richbourg
Goodloe P. Sherrill
Loyal C. Sprayberry
Wm. Ross Thomas
Thomas G. Toland
Melvin Foster Weed
Howard J. Birchfield
Geo. Arthur Barrett
Ernest J. Broadhead
Forrest G. Church
Ralph T. Dickey
Oscar Dowling
James Edgar Dennis
Bobby D. Harper
Forrest Lee Hester
Billie Hammond
Clayton B. Hopkins
Wm. Scarborough Hoit
Homer D. Long
Geo. Leonard Martin
Gerald L. Martin
James F. McCrory, Jr.
Wm. Obed McLean
Geo. Caswell Newton
Earl Frank Shumock
Benny C. Smitherman
Jack White Whatley

J. B. Anderson
Archie M. Benton
Wilbert H. Brogden
Billy M. Billingsley
Clayton N. Coleman
Thomas D. Cowles, Jr.
James Mason Coston
Ledyard J. Crocker
William H. Chambless
Mary R. Holley
Nasabe J. Habshey
Robert L. Higgins
Ocie Earl Hilyer
Virgil Myers
Robert Middleton
Alton J. Nance
Edmund Louis Payne
Marvin Lewis Rowland
Jesse B. Stott
Harold D. Shaw
Raymond E. Saxara
James Carter Taylor
George G. Barnes
Earl Brown Cook
Donald W. Edwards
Wendell F. Elliott
Norman J. Finlay
James W. Glenn
Beaura Godwin
Melvin J. Johnson
Virginia T. Nettles
Evan O. Russell
James T. Robbins
Paul Shafer
Edgar D. Seaman
Drennen C. Wilson
William R. Brassell
Charles Bloodworth
Royce W. Brittain
James C. Ballard
Horace R. Batchelor
Norton G. Chitwood
Andrew P. Chitwood, Jr.
Joseph R. Giardina
James F. McCrory
Alex M. Pugh
Carl V. Prescott
William F. Quillin

William Richardson	John S. Calhoun
Charlie Otto Sikes	Joseph Wm. Dekeyser
Albert Castleberry	Edmond H. Davis, Jr.
Luther F. Chandler	James F. Downey
Joe Frazier Deer	William Cliff Jones
Robert W. Ennis	Johnnie L. Jenkins
Hendon O. Fulmer	Douglas E. Atkisson
James E. Grimes	James Fulton Duke
Herbert J. Habshey	John Howard Judge
Howard Horne	Henry J. Lang
Thomas B. Long	Lorenzo D. Bryan
Charles R. Osborne	Bernhard W. Boehnke
David C. Pierson	Carl E. Epperson
Harry M. Richards	Inos M. Evans
William R. Richards	Sim Greene
Alto Schofield	James E. King
James M. Smyly	Daniel P. Kinard
Raymond L. Sullivan	Thomas G. Kirby
James F. Simpson	William Arthur King
James M. Warr	Robert B. McCain
John T. Williamson	Ross L. McCormack
John Alexander, Jr.	John Mills Pool
Harold Billingsley	John L. Rockwell
William L. Bullard	Flóyd E. Snyder
Fred M. Clark	Trevor D. Shook
Richard P. Clark	Carl Benton Till
Owen H. Crumpton	James E. Vanderpool
William O. Denham	Roy A. Winborne, Jr.
Elmer Ray Ethridge	Ross Ellis Adams
William K. Farris	Adna S. Anderson, Jr.
John H. Hudson	Guy Hubert Bailey
Robert James Kelly	Kenneth Black
Horace J. McDanal	Robert E. Brashears
Sam Hughes Moore	James T. Brumley
Aaron B. Mays	Felix J. Creighton
Grady Neil Norton	James D. Deslonde
George L. Oppert	Hugler Dismukes
W. Glenn Parker	William A. Finlay
Billy R. Russell	Marshall S. Gorrie
Berney H. Walter, Sr.	Charles Cole Hall
Gilbert Wm. Wagner	Jack Horton
Thomas H. Youngblood	Freeman G. Martin
Revenue Examiner II	Henry M. Robertson
Leslie R. Frost	Maurice Smith
Oscar M. Gordon	Russell B. Still
George A. Johnston	Madison B. Taylor
William Alonzo	Huel T. Thompson
Kermit G. Crook	Hugh Dorsey Turner

Paul Jennings Ward
 Harry C. Woodside
 Collins L. Yarbrough
 Ralph N. Zodle

Revenue Examiner III

Bernard G. Faulk
 Dennis W. Taylor
 Lee B. Daniel
 John Louis Schamp
 Odis Best
 Walter T. Cronier
 Joseph Allen Cox
 Charles A. Danner
 Lysander Neighbors
 Albert Lee Stockton
 Charles E. Adams
 Marcus H. Alspaugh
 Allen D. Anderson
 Luther M. Berry
 Herman I. Blitz
 John Allen Brown
 Jack W. Collins
 Henry Lee Cook
 John Franklin Cox
 Owen L. Crocker
 Clay F. Dickinson
 Louis E. Dover
 Ralph M. England
 Gene T. Gentry
 Henry N. Graves, Jr.
 Floyd H. Gray
 Lloyd D. Hale
 Francis A. Hardeman
 Francis B. Higgins
 E. Paul Hodges
 Wilber W. Israel
 Joe O. Jennings
 William A. Knipe
 Fred H. Livingston
 Wayne L. Long
 Davis C. Moring
 Gurthy T. Murphree
 Hoyt H. Orr
 Dewey B. Pinson
 James F. Pollard
 Glenn L. Richards
 L. Wave Simpson, Jr.
 David T. Spigener

Edward F. Spurlin
 William F. Stacey
 Joseph R. Thornbury
 Lester Leon Tribble
 William Mack Vines
 Charles L. Walden
 Louis A. Wessinger
 Barnett Ola Whitten
 Joseph C. Young

Revenue Supervisor I

Grady Curtis Gaston
 Horace H. Adams
 Joseph R. Barnes
 James F. Carter
 Fred H. Clements, Jr.
 Joseph L. Cumbus
 Sam Lewis Evans
 Benjamin Smith Gay
 Perry F. Goodson
 Josef T. Guy
 V. S. McElvy
 Paul Dennard Owens
 Gaston T. Patterson
 Robert C. Roton
 William R. Sewell
 Monroe J. Stewart, Jr.
 Lonnie L. Whiddon

Revenue Supervisor II

Bythewood B. Atkins
 Douthitt Camp
 Henry P. Draughon
 Ralph P. Eagerton, Jr.
 James H. Lewis, Jr.
 Homer B. Lochridge
 George Travis Pinson

Revenue Supervisor III

James M. Bradshaw
 Winton C. McNair
 Johnnie B. Whiddon

Assistant Revenue Commissioner

Travis R. Williams

Valuation Analyst I

John Parker Dendy
 Thomas H. Frazier
 Venron Lee Hoge
 Robert W. Stone

John J. Diffly	Corporation Tax Specialist
Thomas A. Dunlap	Robert H. McSwain
Roy N. Johnson	Revenue Analyst I
Richard L. Jones	Jacqueline O. Lewis
Annie C. Ryan	Department Personnel Officer II
Ocie W. Sanders	John Dewey Rowland
Mary Wylie	
Valuation Analyst II	Stock Clerk I
Johnnie C. Hayes, Sr.	Loyd Huddleston
Ralph P. Moore	Julius Butzu
Earl Gordon Sheppard	Eulon B. Fulmer
William B. Crawley	Bonner P. Maness, Jr.
Cantwell Muckenfuss	
Verbin L. Todd	Attorney I
Noble E. Johnson	John B. Crawley
Valuation Analyst III	Attorney II
Ralph S. Burgess	Herbert I. Burson, Jr.
Joe Maxwell Childs	Bernard F. Loeb
James K. Green	James Reid Payne
James O. Ward	
Harry H. Rawlinson	Attorney III
Thomas Lee Cook	William H. Burton
Howard M. Denny	Willard Livingston
Louis M. Keller	
Joseph G. Putman	Trainee
Carroll H. Stough	Clifton Edgar Kent
Valuation Supervisor	Laborer
George Pierce Culver	Lonnie Dale Wright
	Robert Brown, Jr.

HARVEY LEE RABREN of Montgomery was born February 17, 1911, at Andalusia, son of John Thomas and Fannie Lou (Carter) Rabren; grandson of Henry J. and Martha (Fuqua) Rabren of Andalusia and of Enoch and Frances Elizabeth (Shultz) Carter of Andalusia.

Mr. Rabren attended public school in Covington County and the Mobile Extension of the University of Alabama. During 1930-41 he was employed by the Alabama Textile Products Corporation; 1941-45 he was employed as Internal Auditor with Gulf Shipbuilding Corporation. He is founder and senior partner of Rabren and Rabren, Accountants and Auditors, Andalusia. He was appointed Executive Assistant to the Commissioner, Department of Revenue, May 1963 and served until November 1, 1967, when he was appointed Commissioner of Revenue. He is a Mason, Shriner, and member of the Royal Order of Scotland. He is a Democrat and a member of the Church of Christ.

Married: November 10, 1930, Andalusia, Annie Clyde, daughter of Bernie Clyde and Annie Lou (Taylor) McLelland of Andalusia. Children: 1. Harold Harvey; 2. Norma Sherry m. Thomas G. Flowers; 3. Scarlett Lou m. Don Parsons; 4. Shelia A.

RIVER DEVELOPMENT BOARD

To be composed of the members of the State Planning and Industrial Development Board.

The Director of the State Planning and Industrial Development Board, Mr. Charles Leonard Beard, State Capitol, Montgomery, shall be Administrator.

Charles Leonard Beard, Administrator

STATE BOARD OF REGISTRATION FOR SANITARIANS

Members

William T. Garrison, Huntsville, term expires 1967

J. H. King, Columbiana, term expires 1968

L. W. Grogan, Montgomery, term expires 1969

Ted Trimble, Birmingham, term expires 1970

Secretary

Ansel C. Mullins

Clerk Typist I

Betty R. Holland

SAVINGS AND LOAN BOARD

B. R. Bonds, Guaranty Savings, Birmingham

SECRETARY OF STATE

Secretary of State

Mabel Sanders Amos

Clerk Typist I

Peggy Jane S. Young

Nancy Regina North

Clerk I

Sara L. Crew

Clerk Typist II

Minnie F. Cousins

Lavinia Lee Cassels

Gladys S. McLemore

Clerk IV

Evelyn Henley Ham

Mary E. Keyton

Sara F. Blackerby

Clerk-Stenographer II

Shirley Jo Jones

Mary E. Morgan

MRS. MABEL (Sanders) AMOS, Secretary of State, was born in Brooklyn, Conecuh County, Alabama, daughter of James J. and Hattie (Bethea) Sanders; granddaughter of Isaac Monroe and Mary (Perdue) Sanders and of John Goodman and Viola (Rabun) Bethea, all of Conecuh County.

Mrs. Amos was educated in the public schools of her native town, attended Alabama College at Montevallo, State Teachers College at Troy, and Peabody College at Nashville, Tennessee, and received her business training at Massey Business College, Montgomery. She taught school in Brooklyn for a short period, after which she held a stenographic

position in the State Tax Commission in 1931. In 1939 she was appointed secretary to the governor. Later promoted to recording secretary, she held that post in the administrations of Governors Frank M. Dixon, Chauncey Sparks, James E. Folsom, Gordon Persons, John Patterson and George C. Wallace. In the Democratic Primary in 1966 she ran for the office of Secretary of State and was elected, being sworn in January, 1967.

Mrs. Amos is a Democrat and a Baptist; is a member of Zonta and also a member of the Business and Professional Women's Club.

SELECTIVE SERVICE

HUGH JOHNSTON CALDWELL, JR., State Director, Alabama Selective Service System, born January 22, 1927, Montgomery, son of Hugh Johnston and Mary Sue (Turnipseed) Caldwell, Sr.; grandson of Hugh Stakely and Martha Anna (Roberts) Caldwell of Union Springs, and of William George and Eva Wildred (Chadwick) Turnipseed of Fitzpatrick, Alabama.

Mr. Caldwell graduated from Hewitt High School, Trussville, Alabama in 1945 and attended Auburn University. He was employed as sales manager for O. Z. Hall Auto Sales in Birmingham and later became Co-owner and then Owner of Hugh Caldwell Motors, Montgomery. Mr. Caldwell joined the U. S. Naval Air Corps, June 30, 1945, and served until August 24, 1946. He was a member of the U.S. Naval Reserve from 1946 until August 1954. He is presently a Captain in the Selective Service Section of the Alabama National Guard. He was appointed to his present position as Director of the Alabama Selective Service System on April 11, 1966. He is a Presbyterian.

Married: March 30, 1952, Trussville, Alabama, Mary Jane, daughter of John Farris and Bertie Lee (Adams) Mummah of Birmingham. Children: 1. Glenda Jane; 2. Hugh Farris; 3. Susan Lee; 4. James Thomas.

ALABAMA SESQUICENTENNIAL PHILATELIC COMMITTEE

Raymond J. Rowell, Sr., Birmingham, Chairman

STATE SOCIAL SECURITY AGENCY

Members

Winston Stewart, Montgomery
 Frank Barefield, Montgomery
 John F. Watkins, Montgomery
 W. Cooper Greene, Birmingham

Director

Edna M. Reeves

Clerk II

Katherine E. Haynie

Clerk Typist I

Syble Jean Jones

Clerk Typist II

Berniece C. Barrett

Clerk Stenographer I
Janice S. Faulk

Clerk-Stenographer II
Mary H. Moore

Account Clerk
Charlotte B. Bush

Field Auditor
Hazel P. Gloer
Borden Coleman
Joe M. Millican

EDNA MABEL REEVES, Montgomery, director, State Agency for Social Security, was born June 30, 1907, Castleberry, Alabama; daughter of James Edward and Anna (Barrow) Reeves; granddaughter of James and Margaret Reeves of Pollard, Alabama and of Charles Buckhanan and Fannie (Adams) Barrow of Castleberry, Alabama.

Miss Reeves attended public school in Escambia and Conecuh counties. She attended Shafner Institute in Brewton, Alabama, one year and graduated from Brewton Collegiate Institute in 1925. In 1926 she graduated from the Georgia-Carolina School of Commerce, Brunswick, Georgia. In 1951 Miss Reeves accepted a position with Social Security Division of the Secretary of State's office in Alabama. She was later promoted to director of the Social Security Division of the Office of Secretary of State. On September 15, 1961 the legislature of the State, with approval of the Governor, made the State Agency for Social Security an independent department of the State Government. In 1957 Miss Reeves was elected Vice President for Region II of the National Conference of State Social Security Administrators, and since 1955 has served as chairman and member of numerous committees of the conference. She has the distinction of being the only lady State Social Security Administrator in the United States. During 1950 and 1951 she was a member of Business and Professional Women's Club. Since 1961 she has been a member of the Pilot Club and in 1965 served as its secretary. Miss Reeves is listed in the Dictionary of International Biography. She is a member of the Church of Christ and is a Democrat.

SOIL CONSERVATION COMMISSION

Members

A. D. Holmes, Gallion, term expires 1967
W. M. Hodgson, Sr., Bay Minette, term expires 1968
Richard Beard, Montgomery, term expires 1968
A. B. Holmes, Jr., Gallion, term expires 1970

Executive Assistant III
Wilbur Nolen, Jr.

Clerk-Stenographer II
G. June Blackerly

Clerk Stenographer III
Sara C. M. Gross

Photographic Specialist II
Alfred S. Hollon

SOUTHERN REGIONAL EDUCATION COMMISSION

O. J. Goodwyn, Montgomery
 Hamner Cobbs, Greensboro
 Frank A. Rose, University
 Drexel Cook, Elba
 Ed L. Mingos, Tuscaloosa

EDUCATION STUDY COMMISSION

Dr. Elizabeth Y. Davis, Auburn
 Dr. James H. Edmondson, Marion
 Dr. D. L. Howell, Troy
 Mrs. Margaret B. Johns, Gadsden
 Charles E. McNeil, Mobile
 Dr. Lillian Manley, Demopolis
 Dr. Harry Philpott, Auburn
 H. Clyde Reeves, Huntsville
 Vernon St. John, Opp
 Frank Samford, Sr., Birmingham
 M. D. Thornton, Montevallo
 William T. Thrash, Clanton
 Graham Wright, Talladega
 Special Sub Committee:
 Jesse Lewis, Birmingham

STATE SOVEREIGNTY COMMISSION

Executive Secretary
 Eli Hoyle Howell

Clerk Typist II
 Jacquelyn Laurie

Clerk I
 Loraine G. Toole
 Mary Jane Mayfield

Clerk-Stenographer II
 Sybil R. Horne

Clerk Typist I
 Judy F. Davis

Clerk Typist III
 Frances I. Stuckey
 Eloise P. Winfield

Clerk-Stenographer I
 Anne S. Hill

ALABAMA SPACE SCIENCE EXHIBIT COMMISSION

James B. Allen, Gadsden, term expires 1969
 John W. Foster, Jr., Birmingham, term expires 1969
 Jack Giles, Huntsville, term expires 1969
 Mayor Glenn Hearn, Huntsville, term expires 1969
 John Higdon, Huntsville, term expires 1969
 James B. Massey, Montgomery, term expires 1969
 Harry L. Pennington, Huntsville, term expires 1969
 James Record, Huntsville, term expires 1969

Dr. Wernher Von Braun, Huntsville, term expires 1969
 C. O. John Zierdt, Huntsville, term expires 1969
 G. L. Byars, Jasper, term expires 1973
 James D. Hays, Montgomery, term expires 1973
 L. W. Noonan, Mobile, term expires 1973
 Seymour Trammell, Montgomery, term expires 1973
 Maj. Gen. Charles W. Eifler, Redstone Arsenal, Honorary Member

SPORTS HALL OF FAME BOARD

First District—Frank Bolling, Prichard, term expires 1970
 Fifth District—Frank House, Hueytown, term expires 1972
 Eighth District—Eugene G. Varin, Huntsville, term expires 1970
 Second District—Allyn McKeen, Montgomery, term expires 1972
 Seventh District—Ellis Taylor, Jasper, term expires 1972
 Third District—Sam Le Maistre, Eufaula, term expires 1974
 Fourth District—Paul Grist, Selma, term expires 1974
 Sixth District—Tram Sessions, Birmingham, term expires 1974

TEACHER'S RETIREMENT SYSTEM OF ALABAMA and
EMPLOYEES' RETIREMENT SYSTEM OF ALABAMA

Secretary-Treasurer Estel Lee Bottoms	Tabulating Equipment Supervisor I Jack C. Whisonant
Clerk Typist I Betty Carol Mims Alma J. Ward Joan J. Hassey Louise W. Purifoy	Account Clerk Mary G. Sanford Clara B. Barton Ethel J. R. Davis Marjorie F. Lawrence
Clerk Typist II Jeanette P. Cherry Robbie H. Richardson Minnie S. Dillard Ruth McCoy	Accountant I Elaine P. Grimes
Clerk Typist III Claire McNair Guice	Accountant III Joseph E. Sexton, Jr.
Clerk Stenographer II Suzanne G. Dopp	Statistician I Annette Day Kelly
Key Punch Operator II Norman T. Julian Margaret F. Bowman	Statistician III Miriam C. Dillard
Tabulating Equipment Operator II Caulie S. Garrett, Jr.	Retirement System Executive Auburn Bottoms Edward Laseter, Jr.

ALABAMA EDUCATIONAL TELEVISION COMMISSION

Vincent F. Kilborn, Mobile, term ends 1967
 Harold T. Purdy, Birmingham, terms ends 1969

Mrs. Bertha S. Roberts, Gadsden, term ends 1975
 Raymond D. Hulbert, Manager, 2101 Magnolia Ave., Birmingham
 James R. Sevedenburg, Reform, term ends 1973
 Clell L. Hobson, Centreville, term ends 1969
 Martin Darity, Eufaula, term ends 1971

TENNESSEE-TOMBIGBEE WATERWAY

B. G. Robison, Jr., Carrollton, term expires 1970
 Albert P. Brewer, Decatur, term expires 1970
 Rankin Fite, Hamilton, term expires 1970
 Richard Hammell, Florence, term expires 1970
 Sabe Lyons, Mobile, term expires 1970

TENNESSEE MULBERRY WATERWAY COMMISSION

Earl E. Morgan, Montgomery

ELK RIVER DEVELOPMENT AGENCY

W. Hershel Alexander, Rogersville, term expires 1970
 Ozell Thrasher, Rogersville, term expires 1968
 Mark Maples, Athens, term expires 1970
 Frank Simmons, Athens, term expires 1968
 Lester Jackson, Athens, term expires 1970
 Richard Turner, Montgomery, term expires 1971
 H. B. Hudson, Rogersville, term expires 1970

STATE TENURE COMMISSION

L. Y. Sadler, Jr., Camden

STATE TEXTBOOK COMMISSION

Jimmy C. Jones, Birmingham
 Henry L. Lyon, Jr., Montgomery

STATE TOXICOLOGIST

Carl John Rehling, Auburn, State Toxicologist

Clerk Typist I
 Sylvia P. Williamson

Clerk Typist II
 Marilyn Faye Blair

Clerk-Stenographer I
 Linda Gayle Smith
 Linda R. Hamilton
 Sue Marie Buxton

Clerk-Stenographer II
 Carol Linda Wynn
 Sandra Ashley Allen
 Kate Hudson
 Gladys Patterson

Clerk-Stenographer III
 Loneta W. Rew

Assistant Chemist

Andrew Lamar Miller
Janice Gray Reaves
Alilee D. Pillman

Toxicologist II

Nelson E. Grubbs
Robert B. Johnson
Vann V. Pruitt, Jr.
Guy Vernon Purnell

Chemist I

Jane Novak Milberg
George E. Thomas
Gordon D. Pittenger

Toxicologist III

Paul E. Shoffeitt

Chemist III

Leslie Eugene Baker

Laboratory Assistant I

Peyton J. Moore, III
Sharon Lynn Hoffman

Toxicologist I

Carlos L. Rabren
James L. Small

Custodial Worker

A. D. Banks
Frank Smith

STATE TREASURER

State Treasurer

Mrs. Agnes W. Baggett

Bookkeeping Machine Operator II

Bessie Lola Carr
Ann A. Hewlett
Doris J. Price
Mary Grace Stough

Administrative Officer

J. Frank Barefield

Accountant IV

George C. Dean, Jr.

Key Punch Operator II

Sue Carol Matthews
Jacqueline S. Dickey
Martha M. Daniel
Merle K. Nichols

Clerk II

Annie Ross Bowlby

Tabulating Equipment
Operator II

Mary Ann Pickett

Clerk Typist I

Patricia Hollifield
Mary M. Bowden

Tabulating Equipment
Supervisor I

Verna H. Gray

Clerk Typist II

Margaret T. Jackson

Clerk Stenographer I

Regina Ann Owens

Account Clerk

Willie M. Cantrell

Clerk-Stenographer II

Glendine G. Collier
Brenda E. Bowden
Louise S. Bailey

Accountant II

Josephine N. Davis
Thomas C. Hewlett

Clerk-Stenographer III

Elmys R. Eunice

MRS. AGNES BAGGETT, of Montgomery, Treasurer, was born at Columbus, Georgia. She is the daughter of John R. and Lelia (Thomason) Beahn; granddaughter of John and Julia Ethel (Echols) Beahn of Columbus, Georgia. John R. Beahn served as a county official

in Muscogee County, Georgia, for thirty-five years. Her grandfather, John Beahn, served in the Confederate Army.

Mrs. Baggett was educated in the public schools in Columbus, Georgia. She served as law clerk in the office of the district attorney of the L. & N. Railroad at Montgomery from March 1925 to October 1927, and in the Alabama Secretary of State's office from October 1927 to March 1946. She served as assistant clerk of the Supreme Court of Alabama from August 15, 1946, until the spring of 1950 when she resigned to campaign for the office of Secretary of State. She was elected Secretary of State in 1950, elected State Auditor in 1954, State Treasurer in 1958, elected to the office of Secretary of State for a second four-year term in 1962 and in 1966 was elected to the office of State Treasurer for a second four-year term. Mrs. Baggett is actively affiliated with the civic and religious life of Montgomery. She was twice elected president of the Montgomery Business and Professional Women's Club, is a past president of the Alabama Federation, and continues an active member of the organization. She was selected as one of the Top Ten Women during National Business Women's Week in October, 1963. She was for eight years superintendent of a church school department of her church. Mrs. Baggett is an active member of the American Legion Auxiliary, Past Matron of Elizabeth Armstrong Chapter 10, Order of the Eastern Star, and the Altrusa Club.

Married: George Lamar Baggett, October 14, 1926, the son of Ernest Jesse and Elizabeth (Walton) Baggett of Montgomery who formerly lived at Pine Hill, Wilcox County. He was killed in an automobile accident December 12, 1949.

COMMISSION ON UNIFORM STATE LAWS

Robert B. Harwood, Montgomery
 William A. Rose, Birmingham
 John C. Payne, University
 Prof. Thomas R. Jones, University

U. S. S. ALABAMA BOARD

H. H. West, Winfield, term expires 1967
 Albert Brewer, Decatur, term expires 1967
 Lewis McCray, Anniston, term expires 1967
 Vernon L. St. John, Opp, term expires 1967
 H. O. Davis, Montgomery, term expires 1967
 Chas. L. McLafferty, Selma, term expires 1967
 William M. Stewart, Monroeville, term expires 1967
 Henri M. Aldridge, Mobile, term expires 1971
 Stephen G. Croom, Mobile, term expires 1971
 L. D. Owen, Bay Minette, term expires 1971
 J. T. McDow, Columbiana, term expires 1971
 Robert S. Edington, Mobile, term expires 1971

W. G. McGrady, Mobile, term expires 1971
 F. E. Busby, Dothan, term expires 1971
 Jack Tatum, Opelika, term expires 1971
 Raymond Hurlbert, Birmingham, term expires 1971
 M. Jack Beasley, Jr., Birmingham, term expires 1971
 Al Fox, Birmingham, term expires 1971

DEPARTMENT OF VETERANS AFFAIRS

W. C. Head, Jr., Director

State Board of Veterans Affairs

Honorable Lurleen B. Wallace, Governor—Chairman to May 7, 1968
 Honorable Albert P. Brewer, Governor—Chairman after May 7, 1968
 Honorable H. W. Overton—Vice-Chairman
 William W. Cardwell, Birmingham

Director

Walter C. Head, Jr.

Executive Assistant I

Irby H. Powers

Clerk I

Mary D. Brantley
 Inella F. Fulmer
 Lillie M. McClellan

Clerk II

Mary C. Murrah

Clerk Typist I

Maurene O. Graham
 Sara Downs Meigs
 Mary D. Bruner
 Margaret Cunningham
 Glenda Ann Honea
 Myrtle M. Johnson
 Nelda N. Johnson
 Kathryn G. Stevens
 Gladys F. Chavers
 Mary Ann Jones
 Phyllis J. Broadway
 Patricia D. Clark
 Lora Jones Lord
 Barbara G. Lovell
 Shirley H. Nail

Mary R. Owens

Fannie P. Johnston
 Frances M. Sherrard
 Marlene C. Williams
 Edna W. Duke
 Gladys D. Green
 Johnnie V. Riddle

Clerk-Stenographer I

Glenda Ann Cherry
 Patricia F. Prosser
 Pearl B. McPhail
 Patricia N. Hallman
 Joan H. Lowery
 Christine Sanderson
 Charlotte Clifton
 Peggy H. Goocher
 Ruth R. Kidd
 Marie J. Lafiore
 Frances W. Martin

Clerk-Stenographer II

Evelyn M. Graves
 Judy Gregory Wall
 Patricia W. Ramsey
 Margie N. Ellis

Duplicating Equipment
Operator I

William Singletary

REPRESENTING THE DISABLED AMERICAN VETERANS

Honorable Joseph Dickman
 Bay Minette, Alabama

 REPRESENTING THE UNITED SPANISH WAR VETERANS

Honorable J. L. Thornton
Montgomery, Alabama

REPRESENTING THE AMVETS

Honorable Charles A. Casmus
Montgomery, Alabama

REPRESENTING THE VETERANS OF FOREIGN WARS

Honorable Charlie R. Baker
Ozark, Alabama

 REPRESENTING THE VETERANS OF WORLD WAR I
OF THE U.S.A., INC.

Honorable James O. Brown
Florence, Alabama

REPRESENTING THE AMERICAN LEGION

Honorable F. R. (Reg) Albritton
Camden, Alabama

Honorable Frank Rice
Huntsville, Alabama

Honorable Robert L. Gunn, Jr.
Huntsville, Alabama

Honorable E. W. Robinson, Jr.
Opelika, Alabama

Honorable H. W. Overton
Wadley, Alabama

EMPLOYEES IN COUNTY OFFICES

Veteran Service Officer (VSO)

Claims Division:

Mr. W. W. Wadsworth
Mr. S. C. Clemmons
Mr. George H. Pate

County	VSO or Clerk	City
Autauga	Carl O. Glass	Prattville
Baldwin	Adam L. Hollinger	Bay Minette, Fairhope, Foley, Robertsdale
Barbour	Ralph Garner	Clayton, Eufaula
Bibb	Oliver J. Cottingham	Centreville
Blount	Wilton E. Kendrick	Oneonta
Bullock	James E. Cooper	Union Springs
Butler	Kendrick Newton	Greenville
Calhoun	Walter D. Walker, Jr.	Anniston
Chambers	Paul C. Yerta	LaFayette
Cherokee	Otto L. Steed	Centre

Chilton—H. G. Searcy	Clanton
Choctaw—William H. Martin	Butler
Clarke—Percy E. Green	Grove Hill, Jackson
Clay—Fred T. Smith	Ashland
Cleburne—Fred T. Smith	Heflin
Coffee—Maxwell A. Reeves	Elba, Enterprise
Colbert—J. H. Christopher	Tuscumbia
Conecuh—Joseph B. Harper	Evergreen
Coosa—Mrs. Fannie P. Johnston, Clerk-in-Charge	Rockford
Covington—Bennett R. Bass	Andalusia
Crenshaw—Kendrick Newton	Luverne
Cullman—Thurmon P. Guthrie	Cullman
Dale—Thomas F. Lavender	Ozark
Dallas—Thomas R. Mackin	Selma
DeKalb—Reuben F. Floyd	Fort Payne
Elmore—Doyce H. Faughender	Wetumpka, Tallassee
Escambia—Leonard L. Peevy	Brewton, Atmore
Etowah—Malcolm K. Jones	Gadsden
Fayette—E. E. Hindman	Fayette
Franklin—M. D. Orman	Russellville
Geneva—John P. Jones	Geneva
Greene—Stewart G. Davenport	Eutaw
Hale—Jesse W. Wigger	Greensboro
Henry—Jack B. Hardwick	Abbeville
Houston—Roy Martin	Dothan
Jackson—Frank Grigg	Scottsboro
Jefferson—Henry C. Rush	Birmingham
Mrs. Betty R. Mize	Bessemer
Lamar—Parris Barnes	Vernon
Lauderdale—James S. Saliba	Florence
Lawrence—Carl H. Gentry	Moulton
Lee—Willfred V. Lord	Opelika
Limestone—Clarence T. Lumpkin	Athens
Lowndes—Carl O. Glass	Hayneville
Macon—James E. Cooper	Tuskegee
Madison—Clarence W. Albright	Huntsville
Marengo—Percy E. Green	Linden, Demopolis
Marion—L. O. Boyett	Hamilton
Marshall—O. D. Tully	Guntersville
Mobile—Albert C. Campbell	Mobile
Robert I. Story, Asst.	
Monroe—Vernon P. Burns	Monroeville
Montgomery—Carl O. Glass	Montgomery
Morgan—William Lawrence Falls	Decatur
Perry—J. L. Curb	Marion
Pickens—W. T. Lipsey, Jr.	Carrollton
Pike—H. Knox Green	Troy
Randolph—Owen N. Shelnett	Roanoke
Russell—Edward Riddle	Phenix City

St. Clair—Hubert E. Owen	Pell City
Shelby—Samuel F. Clark	Columbiana
Sumter—James W. Vaughan	Livingston
Talladega—W. L. Pruitt	Talladega, Sylacauga
Tallapoosa—James H. Gentry	Dadeville, Alex. City
Tuscaloosa—Harry I. Schmitt	Tuscaloosa
Walker—John B. Campbell	Jasper
Washington—William H. Martin	Chatom
Wilcox—Mrs. Dell Collins	Camden
Winston—Arnold R. Davis	Double Springs, Haleyville

WALTER COLQUITT HEAD, Jr., Director Department of Veterans Affairs, was born December 13, 1906, at Johns, Jefferson County, son of Walter Colquitt and Nettie Porter (Ellis) Head, the former a physician and surgeon at Bessemer; grandson of Andrew Franklin Lafayette and Sarah Caroline (Bledsoe) Head, of Centreville, and of Clarence Kellog and Louise Marie (Bailey) Ellis, of West Blocton. Mr. Head received his education at Jefferson County School, at Johns, Bessemer High School, Columbia Military Academy, Columbia, Tenn. and attended University of Alabama and Alabama Polytechnic Institute. He served as assistant county veterans service officer (Veterans Affairs), Bessemer, November, 1945, to May, 1946; northern area supervisor (Veterans Affairs), May 1946-February 1, 1957; deputy director, Veterans Affairs 1957-January 8, 1962, when he became director. He served as a private January 8, 1941-May 1941; corporal May 1941-May 1942, 17th Engr. Bn. 2nd Armored Div.; attended officer candidate school at Ft. Belvoir, Va., May 1942-August 1942; 1st Lt. Nov. 1942-September 1943, 119th Engr. 12th Armored Div.; Capt. Sept. 1943, 996th Engr. (C), discharged December 6, 1945. He is a Democrat, Episcopalian and Mason.

Married: August 20, 1942 at Bessemer, Lottie Frances, daughter of Eugene Bernard and Glennie Vivian (Gorham) Mays, of Bessemer. Children: 1. Joy Elise, m. Donald M. Phipps, Middleton, N. J. 2. Ann Colquitt, student, University of Alabama.

STATE VETERINARIAN

Dr. J. G. Milligan, Montgomery

STATE VETERINARY EXAMINING BOARD

Dr. George V. Kenmore, Montgomery
 Dr. M. K. Heath, Auburn, Secretary-Treasurer
 Dr. Ray A. Ashwander, Decatur
 Dr. H. L. Allen, Demopolis
 Thomas M. Miller, Dothan

WATER IMPROVEMENT ADVISORY COMMISSION

James H. Coil, Jr., Mobile, term expires 1969
 J. D. Sellers, Robertsdale, term expires 1969

John Batson, Fulton, term expires 1971
Aubrey J. Carr, Guntersville, term expires 1971
John W. Hager, Woodward, term expires 1971
A. B. Robertson, Clayton, term expires 1971
J. H. Goldman, Mobile, term expires 1971
Leon E. Clark, Fairfield, term expires 1973

TERRAPIN CREEK WATERSHED CONSERVANCY DISTRICT

Members

W. A. Ellis, Jr., Centre
C. M. Garrett, Centre
John B. LaGarde, Piedmont
W. G. Little, Piedmont
W. S. Pollard, Borden Springs
Ernest R. Piper, Piedmont
Luther Roberts, Piedmont
Elbert Sanford, Piedmont
Ed Williams, Piedmont
Roy Williams, Borden Springs

CHOCOLOC CO CREEK WATERSHED CONSERVANCY DISTRICT

Directors

S. E. Boozer, Anniston
Lloyd Faulkner, Anniston
Alton Hall, Anniston
Glenn Hawkins, Anniston
D. E. Holmes, Anniston
R. J. Holley, Anniston
J. M. Jordan, Anniston
Charles Quinn, Anniston

BEAR CREEK DEVELOPMENT AUTHORITY

Herman L. Nelson, Montgomery

CHAPTER II

SENATORS AND REPRESENTATIVES IN CONGRESS

SENATORS

JOSEPH LISTER HILL, of Montgomery, was born December 29, 1894, in that city. He is the son of Dr. Luther Leonidas and Lillie (Lyons) Hill, the former a native of Montgomery, an eminent physician and surgeon, having been the first American surgeon successfully to suture the human heart and was also author of numerous surgical articles. He is the grandson of Luther Leonidas and Laura (Croom) Hill, the former a Methodist minister of Montgomery, and Mark and Amelia (Horsler) Lyons, of Mobile, the former a business man and officer in the Confederate Army. Senator Hill received his preparatory education in the Starke University School of Montgomery and graduated with the A.B. degree in 1914 at the University of Alabama, having been first president of the Student government plan of that institution, and that summer he took a course at the University of Michigan. The following year he received the degree of LL.B. at the University and in 1916 the same degree from Columbia University.

He practiced the legal profession in his native city after graduation until July, 1923, except during the period of World War I, when he served as First Lieutenant of the 17th Infantry Regiment and the 71st U. S. Infantry Regiment. He was President of the Montgomery Board of Education from 1917 to 1921 and was elected to Congress from the Second Alabama District in 1923 and was re-elected in 1924, 1926, 1928, 1930, 1932, 1934, 1936, and 1938; appointed to the United States Senate on January 10, 1938, to fill the vacancy caused by the resignation¹ of Senator Hugo L. Black, for the term ending January 3, 1939; re-elected on November 8, 1938 for the term ending January 3, 1945; re-elected for terms ending 1951, 1957, 1963, and 1969. He is a Democrat, Methodist, 32nd Degree Scottish Rite and Knight Templar Mason, Knight of Pythias, Woodman of the World, Praetorian and Eastern Star.

Married: February 20, 1928, at Columbus, Ga., Henrietta Fontaine, daughter of William H. and Etta (Copeland) McCormick of Eufaula.

Children: 1. Henrietta Fontaine; m. Charles C. Hubbard. 2. Luther Lister; m. Catherine Gore.

JOHN JACKSON SPARKMAN, Democrat, of Huntsville, was born December 20, 1899, near Hartselle. He is the son of Whitten Joseph and Julia Mitchell (Kent) Sparkman, the former also a native of near Hartselle who for more than a quarter of a century served as deputy sheriff; grandson of Lewis Sparkman and wife, a Miss Copeland, of

near Hartselle, who removed from Tennessee in 1858, and of William Franklin and Susan Caroline (Teague) Kent, of Hartselle.

Mr. Sparkman was educated in the public schools of Morgan County, and received the A. B. degree, 1921, LL.B. 1923, and M.A., 1924. He remained at the University as student secretary of the Y. M. C. A. until 1925 when he began the practice of his profession at Huntsville. At the same time he taught part time in Huntsville College. He served as United States Commissioner, 1930-1931, and became a member of the firm of Taylor, Richardson and Sparkman in the latter year. He was elected a member of Congress, November 3, 1936, took his seat on January 1, 1937, and was re-elected 1940, 1942, 1944 and 1946, and resigned to enter the Senate having been elected to succeed the late John H. Bankhead. He was re-elected for the terms ending January 1955, 1961, 1967, and 1973. He served as a member of the Students Army Training Corps until his discharge, December 12, 1918, was the first Reserve Officer commissioned by the University of Alabama, holding a commission since May 13, 1921, and is now a retired colonel, Army Artillery. He is a Democrat, a Mason, a Methodist, Woodman of the World, Eastern Star, member of the American Legion, Kiwanis Club, Alabama State Society of Washington, Phi Beta Kappa Honorary society, Pi Kappa Alpha college fraternity, Phi Alpha Delta legal fraternity, trustee of Athens College, Athens and Blue Ridge Association, N. C.

Married: June 2, 1923, at Albertville, Ivo, daughter of Dr. William Pressley and Annie (Young) Hall of that place. Children: 1. Julia Ann m. Admiral Tazewell T. Shepard, Jr., formerly of Mobile; grandchildren: Tazewell Taylor Shepard, III.

On August 19, 1964, the Alabama Legislature in special session passed the following act redistricting the State of Alabama which was necessitated by the loss of one representative on the basis of the 1960 Federal Census.

Section 1. Code of Alabama 1940, Title 17, Section 425 is amended to read as follows:

"Section 425. The State is hereby divided into eight congressional districts as follows: The first district shall be composed of the counties of Mobile, Washington, Choctaw, Clarke, Monroe and Wilcox. The second district shall be composed of the counties of Baldwin, Butler, Conecuh, Covington, Crenshaw, Escambia, Lowndes, Montgomery and Pike. The third district shall be composed of the counties of Barbour, Bullock, Chambers, Coffee, Dale, Geneva, Henry, Houston, Lee, Macon, Russell and Tallapoosa. The fourth district shall be composed of the counties of Autauga, Dallas, Elmore, Coosa, Clay, Randolph, Cleburne, Calhoun, Talladega and St. Clair. The fifth district shall be composed of the counties of Shelby, Bibb, Perry, Marengo, Sumter, Greene, Hale,

Chilton, Pickens and Tuscaloosa; also, all that territory in Jefferson County in Precincts 33 and 53, as such precincts were constituted on August 1, 1961. The sixth district shall be composed of all that part of Jefferson County not included in the fifth district as aforesaid. The seventh district shall be composed of the counties of Lamar, Fayette, Marion, Franklin, Walker, Winston, Cullman, Blount, Marshall, Etowah, DeKalb and Cherokee. The eighth district shall be composed of the counties of Colbert, Lauderdale, Lawrence, Limestone, Morgan, Madison and Jackson."

Section 2. Code 1940, Title 17, Section 426 is amended to read as follows:

"Section 426. Each congressional district described in the preceding section is entitled to elect one representative in the Congress of the United States, who shall be chosen by the qualified electors of the district at the general election in 1964, and every two years thereafter."

ALABAMA'S CONGRESSIONAL DISTRICTS, ACT NO. 21

SPECIAL SESSION, 1964

REPRESENTATIVES

FIRST DISTRICT — Choctaw, Clarke, Mobile, Monroe, Washington, Wilcox

WILLIAM JACKSON EDWARDS, III, of Mobile, born September 20, 1928, Birmingham, son of William Jackson and Sue (Fuhrman) Edwards; grandson of William Jackson and Ella (Oden) Edwards of Birmingham, and of George James and Lillian Fuhrman of Birmingham.

Congressman Edwards attended Edgewood Grammar School and Shades Cahaba High School, Homewood, Alabama. He graduated from the University of Alabama in 1952 with a Bachelor of Science degree in Commerce and Business Administration and in 1954 with the Bachelor of Laws degree. He practiced law in Mobile, 1954-58. In 1958 he joined the legal department of Gulf, Mobile, and Ohio Railroad, Mobile, Alabama. In 1964 he was elected to the United States House of Representatives, 89th Congress, from the First District of Alabama. He was re-elected to the 90th Congress. He serves on Merchant Marine and Fisheries Committee, including Merchant Marine, Coast Guard and Oceanography Subcommittees. He serves on Government Operations Committee, including Executive and Legislative Reorganization Subcommittee, and the Legal and Monetary Affairs Subcommittee on which he is the ranking Republican. He was president, Student Government Association, University of Alabama, 1952-53. He held membership, while at the University of Alabama, in Omicron Delta Kappa and other college honoraries, and was selected for Who's Who in American Colleges and Universities. In 1964 he was chosen one of Outstanding Young Men in America by the United States Junior Chamber of Commerce. He

served in the United States Marine Corps, 1946-48 as corporal, and 1950-51 as sergeant. He is a Republican and Presbyterian.

Married: January 30, 1954, Mobile, Jolane, daughter of Richard Arnold and Gladys Menefee Vander Sys of Mobile. Children: 1. Susan Lane; 2. Richard Arnold.

SECOND DISTRICT — Baldwin, Butler, Conecuh, Covington,
Escambia, Lowndes, Montgomery, Pike

WILLIAM LOUIS DICKINSON, of Montgomery, was born June 5, 1925, in Opelika, son of Henry Kline and Bernice (Lowe) Dickinson; grandson of William Frances and Ophelia Dickinson of Opelika and of Harry Foster and Nesba (Stowe) Lowe of Opelika. William Frances Dickinson practiced law in Opelika and was a member of Board of Examiners, Alabama Bar Association for thirty years. He served as a Major in the Confederate States Army. Henry Kline Dickinson served as Mayor of Opelika for twelve years.

Congressman Dickinson graduated from Opelika High School in 1943 and entered the United States Navy in June, 1943. He was released from service in February 1946 and entered the University of Alabama. In 1950 he graduated with the LL.B degree. He practiced law from 1950 to 1958 at which time he became judge of the Fifth Judicial Circuit. He served until 1963. He is presently a Major in the United States Air Force Reserve. He is a Mason, member of the Elks, and Sigma Alpha Epsilon social fraternity. He is a Republican and Methodist.

Married: September 7, 1948, Tallassee, Alabama, Mary Patterson, daughter of Ed. W. and Edith Patterson Stanfield of Tallassee. Children: 1. Christopher Edwin; 2. Michael Kline; 3. Tara; 4. William Louis.

THIRD DISTRICT — Barbour, Bullock, Chambers, Coffee, Dale,
Geneva, Henry, Houston, Lee, Macon, Russell, Tallapoosa

GEORGE WILLIAM ANDREWS, JR., Democrat, of Union Springs, was born December 12, 1906, at Clayton, Barbour County. He is the son of George William and Addie Bell (Kine) Andrews, of Barbour County; grandson of J. Z. and Mary Jane (McRae) Andrews of Clayton, and of Tom and Bell (Vining) King of Eufaula. George W. Andrews, Sr., was County Solicitor of Bullock for fifteen years and an early practitioner at Union Springs. Congressman Andrews was educated in the schools of Union Springs; graduated from the University of Alabama with a Law degree in 1928, and practiced at Union Springs. He served as Circuit Solicitor from the Third Judicial Circuit from 1931 to 1943. He had service in World War II, as Lt. Jr. Grade, U.S. Navy, on duty in the Hawaiian Islands. He was elected a member of Congress to serve out the unexpired term of Hon. H. B. Steagall, and elected to a full term for the 80th Congress; re-elected for the 81st, 82nd, 83rd, 84th, 85th, 86th, 87th, 88th, 89th and 90th Congresses. Congressman Andrews is now serving as chairman, Legislative Subcommittee and sitting on

Department of Defense Subcommittee of Appropriations Committee. He is a Baptist and a member of the Sigma Nu College Fraternity.

Married: November 25, 1936, at Geneva, Elizabeth, daughter of John T. and Jane (Adcock) Bullock, of that place. Children: 1. Jane (Andrews) Hinds of Greensboro, North Carolina; 2. George W. Andrews, III.

FOURTH DISTRICT — Autauga, Calhoun, Clay, Cleburne, Coosa, Dallas, Elmore, Randolph, St. Clair, Talladega, Jefferson—Precincts 12, 13, 15, 16, 20, 22, 50

WILLIAM FLYNT NICHOLS, of Sylacauga, born October 18, 1918, on a farm near Armory, Mississippi, son of William Francis and Daisy (Williams) Nichols.

Congressman Nichols attended school in Sylacauga and Auburn University, graduating in 1938 with a Bachelor of Science degree in Agriculture. In 1941 he received the Master of Science degree in agriculture. He served as Captain in the United States Army during World War II, 1942-47. He was awarded the Purple Heart, Bronze Star and three major battle stars. He is in agriculture by profession, and has served as Vice President of Parker Fertilizer and Parker Gin Company, 1947-67. He is a member of Alabama Farm Bureau, Alabama Cattleman's Association, past president of Alabama Crop Improvement Association, Director, Coosa River Soil Conservation District, past chairman Alabama Cotton Study Committee, member of National Advisory Committee on Cotton, Board of Governors of Agricultural Hall of Fame, and was named "Man of the Year in Alabama Agriculture" in 1965 by the **Progressive Farmer Magazine**. He served in the Alabama legislature 1958-62; the Alabama Senate 1962-66; and was elected to the 90th Congress on November 8, 1967. He is a Mason, Shriner, Democrat, Methodist, member of Sylacauga Board of Education, American Legion, V. F. W., and Disabled American Veterans.

Married: January 30, 1942, Oklahoma City, Oklahoma, Carolyn, daughter of Bud Funderburk of Dadeville, Alabama. Children: 1. Memorie Carolyn; 2. Margaret Lynn; 3. William Flynt.

FIFTH DISTRICT — Bibb, Chilton, Greene, Hale, Marengo, Perry, Pickens, Shelby, Sumter, Tuscaloosa, Jefferson Precincts 33, 53

ARMISTEAD INGE SELDEN, JR. of Greensboro, was born February 20, 1921, at that place. He is the son of Armistead Inge and Edith Manson (Cobbs) Selden, the former having lived at Mobile from 1897 to 1911 and serving as President of the Central Trust Company, 1907-1911; grandson of Carter Armistead and Virginia (Inge) Selden, of Greensboro, and of Rev. Richard Hooker and Frances Ann (Avery) Cobbs of Greensboro.

Representative Seldon attended the grammar school in Greensboro and graduated from the high school in that place as valedictorian of his

class in 1938. He attended the University of the South at Sewanee, Tenn., 1938-1942, and received his A.B. degree in the latter year. He was a member of Blue Key, Omicron Delta Kappa, Sigma Alpha Epsilon, and Phi Delta Phi Legal Fraternity. He received the LL.B. degree from the University of Alabama in June, 1948, being President of the class of 1947-48. After graduation he entered upon the practice of his profession at Greensboro. He was elected to the Alabama Legislature from Hale County for the 1951 term. He served in the U. S. Navy for three and a half years on active duty, 1942-1945, and as First Lieutenant and executive officer aboard the **U.S.S. Baker** from December 1943 to February 1945. He was elected to the 83rd Congress, 1952, and re-elected in 1954, 1956, 1958, 1960, 1962, 1964, and 1966. He is a Democrat and a member of the Episcopal Church.

Married: At the Presbyterian Church in Talladega, August 20, 1948, Mary Jane, daughter of Lois Graham and Martee Asher (Lydon) Wright, of that place. Children: 1. Martee Graham; 2. Armistead I., III; 3. Jack Wright; 4. Edith Cobbs; and 5. Thomas Lawson.

SIXTH DISTRICT — Jefferson: all that part not included in the Fourth and Fifth Districts

JOHN HALL BUCHANAN, JR., born March 19, 1928, Paris, Tennessee, son of John Hall and Ruby Searcy (Lowrey) Buchanan, Sr.; grandson of Dr. James Ellis and Carrie Berry (Cornelia Elizabeth) Buchanan and of William Tyndale and Theodocia Ann (Searcy) Lowrey. Congressman Buchanan's father, John, Sr., and his maternal grandfather, William Tyndale Lowrey, were Baptist Ministers. His maternal great grandfather, Mark Perrin Lowrey (1828-1885) was a Baptist Minister and as a Brigadier General in the Confederate Army and he was known as "the fighting parson."

Congressman Buchanan attended school in Lynchburg, Va., Birmingham, Alabama, and Decatur, Mississippi. He received the Bachelor of Arts Degree from Howard College, 1949, and did graduate work in economics at the University of Virginia, 1949-51. He received the Bachelor of Theology Degree from the Southern Baptist Theological Seminary in 1957 and a Honorary Doctor of Laws Degree from Samford University in 1967. He became an ordained Baptist Minister March 28, 1952, Southside Baptist Church, Birmingham. He has held pastorates at the First Baptist Church Glasgow, Virginia, 1952-53; First Baptist Church, Hartsville, Tennessee, 1956-57; and at the Center Crest Baptist Church, Birmingham, 1957-62. He volunteered to serve in the U.S. Naval Reserve Hospital Corps March 19, 1945, as a hospital corpsman. He is a Master Mason, a member of the Scottish Rite and Shriners.

Congressman Buchanan served in the 89th Congress from the Sixth District, January 1965-December 1966. He was on the House Un-American Activities Committee, Post Office Committee and Civil Service Committee. He served in the 90th Congress, January 1966-December 1967 and was a member of the Foreign Affairs Committee. He has

served as a member of the National Republican Congressional Committee and member of the National Advisory Board of Young Republican Federation. He is a former Alabama State Finance Director, member of Alabama Republican Executive Committee, and former Jefferson County Republican Chairman.

Married: May 9, 1911, Birmingham, Ann Elizabeth Moore Jakes, daughter of Edwin Hastings and Eloise Florence (Floyd) Moore of Birmingham. Children: 1. Elizabeth Griffin Jakes Buchanan; 2. Lynn Lowrey Buchanan.

SEVENTH DISTRICT — Blount, Cherokee, Cullman, DeKalb, Etowah, Fayette, Franklin, Lamar, Marion, Marshall, Walker, Winston

TOM DONALD FIKE BEVILL, of Jasper, born March 27, 1921, at Townley, Walker County, son of Herman and Fannie Lou (Fike) Bevill; grandson of Francis K. and Nancy Bevill of Townley and of John and Caroline Fike of Townley.

Representative Bevill received his primary education in Walker County and his higher education at the University of Alabama where in 1943 he graduated with the Bachelor of Science degree in Commerce and Business Administration. His professional education was acquired at the University of Alabama Law School where he received the Bachelor of Laws degree in 1948. During 1949 to 1967 he was engaged in the general practice of law in Jasper. He served as a member of the state legislature from 1958 to 1966 and since January, 1967, has served as a member of the U. S. House of Representatives. He served in the U. S. Army from 1943 to 1946 at which time he was discharged with the rank of captain. He presently holds the rank of lieutenant colonel in the U. S. Army Reserves. He is a Democrat and a Baptist.

Married: June 24, 1943, at Margaret, Alabama, Minnie Lou, daughter of Henry E. and Bessie (Byar) Betts of Margaret. Children: 1. Susan Betts; 2. Donald Herman; (3) Patricia Lou.

EIGHTH DISTRICT — Colbert, Jackson, Lauderdale, Lawrence, Limestone, Madison, Morgan

ROBERT EMMETT JONES, Democrat, of Scottsboro, Alabama, was born June 12, 1912; son of Robert Emmett and Augusta (Smith) Jones; grandson of Dr. Barton B. and Sidney (Carter) Smith of Larkinsville, Alabama; attended public schools of Scottsboro; graduated from the University of Alabama with LL.B. degree on January 7, 1937; member of Methodist Church, American Legion, Veterans of Foreign Wars; Kappa Alpha fraternity; engaged in the general practice of law as a firm member of Brewton and Jones; elected judge of Jackson County Court, July 1940; entered Navy in December, 1943; served in Atlantic and Pacific theaters of operations as gunnery officer; re-elected in absentia judge of Jackson County Court, May 1945; discharged from service in February 1946; elected on January 28, 1947, to Eightieth Congress in a special election to fill the vacancy created

by the election of John J. Sparkman to the United States Senate, and re-elected to the Eighty-first, Eighty-second, Eighty-third, Eighty-fourth, Eighty-fifth and Eighty-sixth, Eighty-seventh, Eighty-eighth, Eighty-ninth and Ninetieth Congresses.

Married: Miss Christine Francis, April 9, 1938, and they have one son, Robert E. Jones, 3rd.

CHAPTER III
JUDICIAL DEPARTMENT
SUPREME COURT

J. Ed Livingston, Chief Justice
Thomas S. Lawson, Associate Justice
Robert Tennent Simpson, Jr., Associate Justice
John L. Goodwyn, Associate Justice
Pelham J. Merrill, Associate Justice
James S. Coleman, Jr., Associate Justice
Robert B. Harwood, Associate Justice
John P. Kohn, Associate Justice

Clerk

J. O. Sentell

Assistant Clerk

Louise L. Holt

Executive Clerk

Mrs. Patricia Gilmer

Secretary to Clerk

Miss Hazel McLain

Reporter of Decisions

Noble H. Seay

Marshall and Librarian

William C. Younger

Librarian III

Mrs. Mildren S. Coley

Librarian I

Miss Sarah Ann Warren

Clerk-Stenographer III

Mrs. Mildred E. Gandy

Executive Assistant II

Peggy O. Bradley

Faye H. Holt

Louise L. Holt

Martha T. Hudgens

Dorothy G. Johnson

Grace G. Lane

Annie L. Mixon

Beulah A. Mooresmith

Law Clerk

Janie L. Shores

Andrew M. Cromer, Jr.

Howard Foote

David T. Hyde, Jr.

Charles M. Ingram

Theodore B. Pearson

Julius S. Swann, Jr.

Clerk Messenger

John V. Fletcher

Clerk I

James Moss Johnston

Clerk Typist II

Mrs. Henri Lynn Hobbie

J. ED LIVINGSTON, of Tuscaloosa, Chief Justice, was born March 17, 1892, at Notasulga in Macon County. He is the son of James Cooper and Stella Elizabeth (Burks) Livingston, of Macon County; grandson of William Taliaferro and Mary Ann (Cooper) Livingston and Charles Henry and Mary Catherine Burks, of that county. William Taliaferro Livingston was born in South Carolina in 1808, and came to Harris County, Georgia, with his parents. He settled in Macon County, Alabama, about 1840. He was twice married. Charles Henry Burks was the son of Charles S. and Elizabeth (Armstrong) Burks, the former a

Baptist minister. Charles H. served in the Confederate Army. Chief Justice Livingston attended the public schools of Macon County and Alabama Polytechnic Institute, and took his Law Course at the University of Alabama, getting his degree there in 1918. He was admitted to the bar in 1919, was instructor at the University of Alabama from 1922 to 1940, when he was elected Associate Justice of the Supreme Court; was reelected in 1946; appointed Chief Justice on Feb. 28, 1951, reelected 1952, 1958 and 1964. He was Chairman of the National Conference of Chief Justices for 1962-63. Chief Justice Livingston is one of five brothers who served in World War I. He is a Democrat, a Methodist, a Mason, an Elk, a member of the Phi Delta Phi, and the Phi Gamma Delta, college fraternities.

Married: December 27, 1913, at Notasulga, Marie, daughter of James Anthony and Ella (Trammel) Wise of LaFayette, Chambers County. Children: 1. Willard Wise, married Ann Key Murphree; 2. Edwin Burks, married Louise Runge.

THOMAS SEAY LAWSON, of Greensboro, Associate Justice of the Supreme Court, was born May 3, 1906, Greensboro. He is the son of Lewis Joshua and Amy (Seay) Lawson, the former a native of Greensboro who served for a number of years as mayor of that place, was president of the Peoples Bank, and was a member of the State Senate; grandson of Lewis Joshua and Alice (Reid) Lawson, of Greensboro, and Thomas and Clara (de Lesdernier) Seay, of Greensboro, the former governor of Alabama, 1886-90.

Justice Lawson was educated in the public schools of Greensboro, attended Southern Military Academy at Greensboro, received the degree A.B. from Davidson College, Davidson, N.C., and the degree of LL.B. from the University of Alabama, 1929. He entered the practice of his profession at Selma in the latter year and later continued at Greensboro. He was appointed assistant attorney general, January, 1931, was nominated attorney general in May, 1938, and elected in November, 1938. He received the Democratic nomination in May, 1942, as an associate justice of the Supreme Court of Alabama and was elected to that office in November, 1942. In October, 1942, he was appointed by Governor Frank M. Dixon to the vacancy on the Supreme Court caused by the resignation of Judge Thos. E. Knight, and in January, 1943, began the six year term as Associate Justice to which he was elected: re-elected 1948, 1954, 1960 and 1966. In June of 1943, he entered the United States Navy as Lieutenant (j.g.) and remained in the Navy until October of 1945, being discharged with the rank of Lieutenant, after having served for a number of months aboard the U.S.S. MASSACHUSETTS in the Pacific Area. He is president pro tempore of the Board of Trustees of the University of Alabama. Member Judicial Council, Member University of Alabama Law School Foundation, Sigma Alpha Epsilon social fraternity, Omicron Delta Kappa (honorary) fraternity, The Newcomen Society in North America. He is a Democrat and a Methodist.

Married: November 30, 1932, Montgomery, Rose, daughter of Mayor William Adams and Julia (Scott) Gunter, of that city. Children: 1.

Thomas Seay, Jr. m. Sarah Clayton; 2. Jule Gunter m. Clifford Lanier, Jr.

ROBERT TENNENT SIMPSON, of Florence, was born September 2, 1893, at that place. He is the son of Robert Tennent and Nellie (Moody) Simpson, the former a native of Florence, who served for nine years as solicitor of Eleventh Judicial Circuit; grandson of Judge Robert Tennent and Martha (Collier) Simpson, the former a native of Florence, graduated from Princeton College in 1857 with the degree of A.B., and received the honorary degree of Master of Arts from this college in 1887, graduated from Cumberland University with the degree of LL.B., in 1859, went to Arkansas to practice, returned to Florence, enlisted in April, 1861, in Company H., Fourth Alabama Infantry Regiment, C. S. Army, later, September, 1861, commissioned second lieutenant, First Alabama Battalion Artillery; promoted to first lieutenant of this battalion, adjutant of post at Fort Morgan, adjutant general of Liddell's brigade, captain in Sixty-third Alabama Infantry Regiment, captured at Blakeley, April 9, 1865, taken to Ship Island, paroled at Meridian, Miss., May 10, 1865, represented Lauderdale County in 1882 in the Legislature, State senator in 1884, appointed to board of convict managers in 1890, returned to the Legislature in 1902, and on November 8, 1904, was elected an associate justice of the State Supreme Court; and also grandson of Dr. Henry A. and Virginia (Ellis) Moody, the former a native of the New England States, captain in charge of scouting in the Confederate States Army, practiced his profession at Florence from 1900 until 1905, became instructor of materia medica and therapeutics at the Medical School of the University of Alabama, Mobile, until his death in 1913, and was one of the founders and organizers of the Southern Medical Journal.

Judge Simpson was educated in the public schools of Florence, attended Florence Normal School (now Florence State College) from which he was graduated in 1911. Received the A.B. degree in 1915, and the LL.B. degree in 1917 from the University of Alabama. On May 11, 1917, he entered Officers' Training School, Fort McPherson, Ga., commissioned first lieutenant of Infantry September, 1917, detailed adjutant of First Battalion, 327th Infantry at Camp Gordon, Ga., appointed regimental adjutant in October, 1917, transferred to Camp Upton, N. Y., April 18, 1918, arrived in France on May 10, 1918, commanded First Battalion, 327th Infantry in Meuse-Argonne offensive, October 9-20, 1918, promoted captain in November, 1918, served in engagements at Flirey Sector, June, 1918, Lucey, Marbache, Saint Mihiel offensive, September 12, 1918, Meuse-Argonne offensive, September 28 to October 30, 1918, received Brigade Citation and Silver Star for bravery November, 1918, and discharged from duty at Fort Oglethorpe, Ga., April 14, 1919. He began May, 1919, the practice of his profession with his father until he became solicitor of the Eleventh Judicial Circuit in December, 1929. On February 12, 1940, he was appointed by Governor Frank Dixon as one of the judges of the Court of Appeals. He was elected to the Court of Appeals in November, 1940, serving to 1944, when

he was elected to the Supreme Court, completing the unexpired term of his predecessor. He was re-elected in 1948 to the same position, which he still retains.

He is a Democrat, a Presbyterian, a Mason, Elk, member of W. O. W., Odd Fellows, Knights of Pythias, American Legion, 40 and 8, Veterans of Foreign Wars, Disabled American Veterans, National Sojourners, Military Order of World Wars, Sons of the American Revolution, Sons of Confederate Veterans, American and Alabama Bar Associations, Sigma Alpha Epsilon college fraternity, Sigma Delta Kappa legal fraternity, Phi Beta Kappa honorary fraternity, Unity Literary Club, Knife & Fork Club, and Montgomery Country Club. Awarded Cross of Military Service by United Daughters of the Confederacy, October, 1963.

Married: (1) October 15, 1917, at Birmingham, Emily (now deceased), daughter of William Smythe and Rebecca (Goodman) Ford, of Montgomery and Notasulga; (2) December 28, 1948, to Sally, (now deceased) of Montgomery, daughter of Mr. and Mrs. Neil Hugh Sewell of Atlanta.

Children: 1. Robert Tennent, IV, Col. U.S. Air Force (now retired). 2. William F., Surgeon, Tuscaloosa, Alabama.

JOHN LANCASTER GOODWYN, of Montgomery, Associate Justice, was born October 13, 1903, at Montgomery. He was the son of the late Robert Tyler and Jessie Dora (Lancaster) Goodwyn of Montgomery, and the grandson of Albert Taylor and Priscilla (Tyler) Goodwyn, of Robinson Springs, and of Judge John A. and Dora (Lett) Lancaster of Wetumpka.

Judge Goodwyn was a graduate of the Barnes School for Boys of Montgomery, and received an A. B. degree from the University of Alabama in 1925. He received his law degree at the University in 1926. He began the practice of law in Montgomery that same year and practiced there until he entered the Armed Forces in World War II. He served with the 31st Infantry ("Dixie") Division and Headquarters 6th Army, from November 1940 to March 1946. He served as Mayor of Montgomery from June 1946 to January 1951, at which time he joined Governor Persons as his Legal Advisor and served in that capacity until October 1951, when he was appointed a member of the Supreme Court. He was elected to a six year term in 1952 and re-elected in 1958 and 1964. Justice Goodwyn died April 22, 1968.

He was a Democrat, a Presbyterian, a Mason, and a member of Sigma Alpha Epsilon College Social Fraternity, Phi Delta Phi Legal Fraternity, Omicron Delta Kappa Honorary Fraternity, American Legion, and Veterans of Foreign Wars.

Married: Elizabeth Hudson, daughter of Dr. R. S. and Bessie (Hudson) Hill of Montgomery, April 16, 1931. Children: 1. Warren Hudson, m. Martha Carol Covey; 2. Elizabeth Lancaster m. Thomas T. Gallion.

PELHAM J. MERRILL, of Heflin, Associate Justice, was born December 1, 1907, at Heflin and is the son of Walter Benjamin and Lilla Belle (Jones) Merrill, the former born in Franklin County, Georgia, later moving to Edwardsville, Alabama, member of the State Senate, 1911-15, Representative in Legislature from Cleburne County, 1943-47 and Circuit Judge, 7th Judicial Circuit, 1947-53; grandson of James Benjamin and Elizabeth (Faver) Merrill, the former Captain in the Confederate Army, and of James Wiley and Martha (Hughes) Jones, of Jones Mill, now Frisco City, Alabama, the former representing Monroe County in the Legislature of 1911-15.

Judge Merrill was educated in the grammar schools at Heflin and graduated at the Heflin High School, at the age of fourteen. He graduated at the University of Alabama, A.B., in 1926, at age eighteen and took his LL.B. degree at the University, 1934. He taught and coached at West Blocton, Alabama, 1926-31. He entered the practice of law at Heflin in 1934 and maintained his office there until 1953, when he was elected Associate Justice of the Supreme Court, except that he served in World War II from June 1942 to February 1946. In 1945 he was promoted to Major in the Air Corps. He retired as a Colonel in the Air Force Reserve on June 30, 1967, at which time he was awarded the Air Medal. Judge Merrill served in the Legislature from Cleburne County, 1936-38, 1946-50, 1950-52, and in 1949 and 1951 was Speaker pro tem of the House of Representatives. In 1947, while in the Legislature, the Press voted him the most resourceful member of the House; and in 1951, the Press voted him the most effective member of the House.

Married: August 21, 1936, at Birmingham, Gladys Mae, daughter of William Thomas and Mary (Tate) Morrison, of West Blocton.

JAMES SAMUEL COLEMAN, JR., Associate Justice, was born June 8, 1906, at Mobile, son of James Samuel and Mary Belle (Peteet) Coleman, the former editor of the **Greene County Democrat** for thirty-seven years, 1910-47; grandson of Thomas Wilkes and Frances Jane (Wilson) Coleman, of Eutaw, the former a Confederate veteran, Associate Justice of the Supreme Court of Alabama and Chairman of Committee of Suffrage and Elections of Alabama Constitutional Convention of 1901, and of James Monroe and Mary Jane (McConnell) Peteet, of York, the former also a Confederate veteran; great-grandson of Samuel James Wilson, a veteran of the War of 1812, and two ancestors, Charles Coleman and John A. McConnell, served as soldiers of the American Revolution.

Judge Coleman was educated in the public schools of Eutaw and at Marion Institute, graduated at the U. S. Naval Academy, 1927, and also attended the University of Alabama Law School. He was admitted to the Alabama Bar in 1934 and entered the general practice of law at Eutaw. He was elected to the State Senate for the 1946-50 and 1954-57 terms, elected to the Supreme Court for the 1957-63 term, and was re-elected for the 1963-69 term. He served on active duty in the U. S. Naval Reserve from June, 1942, to December, 1945, as a lieutenant commander. He is a Democrat and a Presbyterian and member of Veterans of

Foreign Wars, American Legion and Lions Club. He was elected "Outstanding member of the 1955 Regular Session" of the Senate and "Best Parliamentarian" by the 1955 Capitol Press Corps.

Married: September 17, 1933, at Birmingham, Eleanor Ruth, daughter of Lawrence Henry and Eula (Leavell) Montgomery, of Eutaw, the former serving as Probate Judge of Greene County from 1928 until his death in 1956. Eleanor Montgomery Coleman was elected Probate Judge of Greene County in 1958, took office January 1959, and served until her death, October, 1959. Judge Coleman married Mary Ruth (Morgan) Hobbs February 20, 1965. Children: 1. James Samuel, III.

ROBERT BERNARD HARWOOD was born in Eutaw, Alabama, 4 June 1902, his parents being Bernard and Helene (Braune) Harwood. Upon the election of his father as judge of the then Sixth Judicial Circuit of Alabama, the family moved to Tuscaloosa in 1910.

He attended public and private schools in Tuscaloosa, and the Staunton Military Academy. He is a graduate of the University of Alabama, A. B., 1922, LL.B., 1926, and did post-graduate work at Harvard Law School. LL.M., 1932.

Judge Harwood engaged in private practice of law in Tuscaloosa 1926-31, and 1932-33.

In 1926, he was elected to a four year term as Representative from Tuscaloosa County in the Alabama Legislature; from September 1933 to September 1935, he was Assistant United States Attorney for the Northern District of Alabama; from 1935 to 1942, Professor of Law, University of Alabama; in May 1942, he received the nomination of the Democratic Party as Attorney General of Alabama. He entered military service in September 1942, and was elected Attorney General in the general election in November 1942, taking military leave from such office. Returning from military service (Captain and Major, J.A.G.D.), he assumed his office as Attorney General on 1 September 1945. Upon the death of Judge James Rice, he was appointed to the Court of Appeals of Alabama on 10 October 1945, and was Presiding Judge of that court for seven years. In 1962, he was appointed and subsequently elected to the Supreme Court of Alabama.

Judge Harwood is an Episcopalian; a member of the Delta Kappa Epsilon (social); Phi Delta Phi (legal); Omricon Delta Kappa (honorary) fraternities, the Montgomery Country Club, and The Thirteen.

He is the author of **Alabama Annotations to the Restatement of Conflict of Laws**, and has contributed articles to various law journals; he has served as a Commissioner from Alabama to the National Conference on Uniform State Laws for over twenty years, and is a member of the Board of Trustees of the Alabama Department of Archives and History.

In 1926, he married Mary Lee Leach of Tuscaloosa, and they have two children, Eve Minturn (Mrs. Earl M. Rickerson of Washington, D.

C.), and Robert Bernard Harwood, Jr., a practicing attorney in Tuscaloosa.

JOHN P. KOHN, JR., associate justice of the Alabama Supreme Court, was born December 27, 1902, in Montgomery. A fifth generation Montgomerian, he is the son of John Peter and Clementina Rebecca (Cram) Kohn. His father served in the second Graves administration as a member of the State Tax Commission and as a director of the Federal Reserve Bank Board, Birmingham Branch. His mother is a great-granddaughter of Gen. John Scott, a founder of Montgomery.

Judge Kohn attended private schools in Montgomery and received his law degree from the University of Alabama. He graduated from the School of Military Government, University of Virginia, and served in the Fifth American and Eighth British Armies during World War II.

He served as county attorney, Montgomery County, 1945-64, and as special judge, 15th Judicial Circuit, 1961. He was appointed by Gov. Lurleen Wallace to fill the vacancy on the Supreme Court bench created by the death of Justice John L. Goodwyn. He assumed office May 13, 1968.

He is a member of Phi Delta Theta fraternity; Alabama Branch, Society of Sons of the American Revolution; American Legion, Veterans of Foreign Wars; United Sons of Confederate Veterans; American, Alabama, and Montgomery Bar Associations, serving as president of the last in 1931; Society of Pioneers of Montgomery, being a co-founder, president, and trustee. He was national legal advisor of the Young Democrats in 1937. He is an Episcopalian.

Married: Margaret Patteson a fifth generation Montgomerian and daughter of Jack and Kate (Patteson) Thorington. Children; Margaret Thorington m. Dr. Doy Leale McCall, Jr. Grandchildren: Doy Leale McCall, III.

NOBLE HARRIS SEAY, of Montgomery, Reporter of Decisions of the Supreme Court and Court of Appeals, was born January 19, 1890, at New Albany, Miss., is the son of the late George Lynnfield and Lillian (Bagley) Seay, both of Talladega County, Ala., but later living in Sheffield, Colbert County, Ala. He is a grandson of John Loving and Elizabeth (Thompson) Seay and of Henry and Mary Ann (English) Bagley all of Talladega County. He is a descendant of Abraham de Saye (Seay), a French Huguenot, who emigrated to Virginia about 1700.

Mr. Seay was educated in the common schools of Sheffield and at Birmingham College (now Birmingham-Southern College). He studied law privately and was admitted to the bar, through examination, by the Board of Examiners and licensed to practice law by the Alabama Supreme Court March 17, 1916. He was appointed October 1, 1922, as Reporter of Decisions and has held that place since. During World War II he served as general chairman of Montgomery U. S. O. He is a Baptist.

Married: August 1, 1923, at Montgomery, Margaret Miles, daughter of George G. and Mattie (Hine) Miles, of Montgomery. Children: 1. Elizabeth Ann m. J. Ralph Moore, Jr.; 2 and 3, twins Martha Noble m. Renis O. Jones, Jr. and Margaret Miles, m. Richard W. Compton.

WILLIAM CARL YOUNGER, Marshall and Librarian, was born November 5, 1919, at Sulligent, Lamar County; son of Clarence William and Mary Alice (Jackson) Younger; grandson of Newman and Jessie Ray Younger, of Red Bay, and of Thomas Daniel and Mattie (Woods) Jackson, of Sulligent.

Mr. Younger was educated in the public schools of Mississippi and graduated from Catchins High School, Delta City, Miss., May, 1940. He graduated at the University of Alabama, B.S., in August 1954. He is a member of the Alpha Kappa Psi Business Fraternity. He took his LL.B. degree at the University in 1956 and was on the editorial board of the **Alabama Law Review** and is a member of Sigma Delta Kappa Legal Fraternity. He practiced law from June 1956 until April 1959. He served as law clerk to Justice Robert T. Simpson for a time in 1956 and was Assistant Attorney General of Alabama from January 1957 to 1959. He was Assistant Director of Industrial Relations, January, 1959, to April, 1959, when he was made Director of the Conservation Department. In 1965 Mr. Younger was made Librarian as well as the Marshall of both the Alabama Supreme Court and the Alabama Court of Appeals. He served in the U.S. Army from October, 1940 to April 30, 1951. He was commissioned in the Infantry School at Fort Benning, as a 2nd Lieutenant in the 63rd Infantry. He was twice wounded in combat and was awarded a Silver Star, Bronze Star, Purple Heart, with cluster, a Combat Infantryman's Badge. He is a Democrat, a Baptist and a Mason.

Married: July 7, 1943, at Columbus, Ga., Ronnie Belle, daughter of Will and Alice (Scroggins) Coggins, of Louisville, Ala. Children: 1. Myra Nell; 2. William Daniel; 3. Brenda Alice.

COURT OF APPEALS OF ALABAMA

Annie Lola Price, Presiding Judge
 Aubrey M. Cates, Jr., Judge
 George C. Johnson, Judge
 Charles R. Bricken, Jr., Clerk
 Mollie S. Jordan, Assistant Clerk
 Margaret C. Poyntz, Secretary to Judge Johnson
 Orpha Black, Secretary to Judge Price
 Elizabeth Phillips, Secretary to Judge Cates
 Michael A. Sundock, Law Clerk

Presiding Judges

Richard W. Walker, 1911-1914
 John Pelham, 1914-1917
 Joel B. Brown, 1917-1919
 Charles R. Bricken, 1919-1951
 Robert B. Carr, 1951-1955

Robert B. Harwood, 1955-1962
Annie Lola Price, 1962 to date

Judges

John Pelham, 1911-1914
Edward deGraffenried, 1911-1912
E. Perry Thomas, 1912-1916
Ben P. Crum, 1914-1914
Joel B. Brown, 1914-1917
Richard V. Evans, 1916-1917
Charles R. Bricken, 1917-1919
William H. Samford, 1917-1940
Henry P. Merritt, 1919-1923
Henry B. Foster, 1923-1925
James Rice, 1925-1945
Robert T. Simpson, Jr., 1940-1944
Robert B. Carr, 1944-1951
Robert B. Harwood, 1945-1955
Annie Lola Price, 1951-1962
Rowan S. Bone, 1955-1956
Aubrey M. Cates, Jr., 1956 to date
George C. Johnson, 1962 to date

Clerks

Alexander Troy, 1911-1929
Charles R. Bricken, Jr., 1929 to date

ANNIE LOLA PRICE, presiding Judge of the Alabama Court of Appeals is a native of Cullman, Alabama. She attended Athens College and business school in Birmingham and studied law in the offices of Judge Joel B. Brown and Judge A. A. Griffith. She was admitted to the bar in 1928 and engaged in private practice until 1935 when she was appointed Court Reporter by Circuit Judge Griffith. She was appointed assistant legal advisor to Governor Folsom in 1947 and later legal advisor. In 1951 she was appointed by Governor Folsom to the Alabama Court of Appeals to fill the vacancy created by the death of Judge Charles Bricken. She was elected to the court in 1952 and re-elected in 1956 and 1964 without opposition.

Judge Price has served two terms as president of the Alabama Women Lawyers Association and is past president of Montgomery Business and Professional Women. She is a member of the National Association of Women Lawyers, League of Women Voters, Order of the Eastern Star, and American Legion Auxiliary. Judge Price is a Baptist.

AUBREY MARION CATES, JR., Associate Justice, Court of Appeals, was born March 5, 1909, at Oklahoma City, Oklahoma, son of Aubrey Marion and Laura Viva (Watkins) Cates, of Louisville, Kentucky; grandson of Adolphus Boardman and Josephine Eluella Cates,

of Cannon County, Tenn., and of Clarence W. and Sophie (Strattan) Watkins, of Louisville, Kentucky.

Judge Cates was educated in the public schools of Kentucky, graduating from the Louisville Male High School. He attended the University of Louisville, February 1927 - August 1929, graduating A.B., in absentia, June 1930, and was awarded a Rhodes Scholarship. He attended Oxford University, Oxford, England, October 1929 - June 1932, graduating B.A. (Jur.) Oxon-Honours - 1932: M.A. 1963. He was admitted to the Kentucky Bar, 1933; Alabama Bar, 1937 and served as law apprentice in the office of William Marshal Bullitt, former U.S. Solicitor General at Louisville, July 1932 - October 1933. He was attorney and Counsel, Public Works Administration, Washington, D. C. 1933-35; chief counsel, Alabama, Montgomery, Alabama, 1937; regional counsel, Pacific States, San Francisco, 1939-40; attorney, U. S. Maritime Commission, Washington, D.C., 1940-41; assistant general counsel, War Shipping Administration, Washington, D. C., 1942. He was associated in the private practice of law with Carl W. Bear, in Montgomery, 1942-43 and was general counsel for the Department of Industrial Relations, 1946-49, and maintained a private practice at Montgomery, 1949-56. He was elected as Judge of the Court of Appeals, 1956, and re-elected 1958 for the term beginning January 1959 and 1964 for six years beginning January 1965. He served as Lieutenant, active U.S. Naval Reserve, 1943-46. He is a Democrat and a Presbyterian.

Married: May 8, 1939, at Montgomery, Dorothy May, daughter of Theodore Lawrence and Minnie Irene (Compton) Bear, of that place. Children: 1. Dorothy Ellen (Mrs. R. D. Adams); 2. Aubrey Marion, III; 3. Laura Compton (Mrs. M. H. Lockett).

GEORGE CLYDE JOHNSON, Associate Judge, Court of Appeals of Alabama, son of George William and Beulah McFerrin Johnson, was born August 15, 1906, R.F.D., near Elkmont, Alabama, in Limestone County. He is the grandson of George Washington and Martha Hall (Puckett) Johnson of Caro, Limestone County, Alabama, and of Thomas and Helen (Dale) McFerrin of Lincoln County, Tennessee. Both maternal and paternal grandfathers were veterans of the Confederate Army.

Judge Johnson attended the rural public schools of Limestone County, which at the time were in their early stages of development, and in which his parents were teachers for a time. He was graduated from the Eighth District of Alabama Agricultural School and thereafter attended Fusch Academy, Athens, Alabama, and the University of Alabama, after which he studied law at Cumberland University Law School and was graduated therefrom with an LL.B. Degree in 1927. He received license to practice law in Alabama by bar examination in 1928.

He practiced in Athens, Alabama, for several years prior to his election as District Attorney (then known as County Solicitor) of Limestone County, Alabama. He held this office for a period of eight years and in 1942 was elected to the office of District Attorney of the Eighth

Judicial Circuit of Alabama (then consisting of four counties and then known as Circuit Solicitor), and was re-elected to this office for five successive terms.

He is a life-long Democrat. He was elected and served as a delegate to the Democratic Convention in Los Angeles in 1960. He was an instructor of Criminology at Athens College; is a past member of the American Bar Association; served by appointment of the President of the Alabama State Bar on the Committee of the Alabama State Bar Association to prevent the unauthorized practice of law; is a past President of the District Attorneys Association of Alabama; is past President of the Rotary Club of Athens, Alabama; and a past Trustee and Chairman of the Board of Deacons of the First Baptist Church of Athens, Alabama.

Judge Johnson served in the U. S. Army in WW II; is a member of the Kiwanis Club of Montgomery, Alabama; a past Grand Orator of the Grand Masonic Lodge of Alabama; and was a member of the Sigma Delta Kappa legal fraternity at Cumberland University. In July, 1954, under orders of the Governor of Alabama and the then Acting Attorney General of Alabama, he was sent to Phenix City, Alabama, where he spent several months as Chief Prosecuting Attorney in the Phenix City "clean-up" trials. On May 16, 1962, he was appointed by the Governor of Alabama as Associate Judge of the Court of Appeals of Alabama and was subsequently elected to this office for a full six year term.

Married in Athens, Alabama, 1935, to Nancy Malone, daughter of Henry Booth and Nancy (Kelly) Malone of Athens, Alabama.

Children: 1. Sara McFerrin (Mrs. Richard W. Martin); 2. Alice Kelly (Mrs. John Sims Crutcher, III), both residents of Athens, Alabama; 3. Nancy Clyde Johnson, a student at Athens College, Athens, Alabama.

CHARLES RUSSELL BRICKEN, JR., Clerk of the Court of Appeals, was born September 26, 1895, at Luverne, son of Charles Russell and Buena May (Kendrick) Bricken, of that place, the former for a number of years Judge of the Court of Appeals; grandson of Charles Rush and Isabelle (Allen) Bricken, of Richmond, and of James Even and Fannie (Riley) Kendrick, of Luverne.

Mr. Bricken received his education in the public schools of Luverne and attended Marion Institute and Alabama Polytechnic Institute, where he was a member of Sigma Alpha Epsilon college fraternity. He served in the 2nd Infantry, Alabama National Guard from July 1, 1913, until he went into Federal service with that outfit July 1, 1916, serving on the Mexican Border at Nogales, Arizona. He was promoted to 1st Lieutenant, Infantry, June 3, 1917, and served with the 31st (Dixie) Division at Camp Wheeler, Georgia, and in France until he was discharged October 19, 1919. He was appointed Clerk of the Court of Appeals January 14, 1929. He is a Democrat, Methodist and a Mason.

Married: December 22, 1944, at Montgomery, Mary Wilson, daughter of James Claude and Minnie Jane (DeBardleben) Wilcox, of that place.

CIRCUIT JUDGES

- 1st Judicial Circuit (Choctaw, Clarke, Washington)—William G. Lindsey, Chatom.
- 2nd Judicial Circuit (Butler, Crenshaw, Lowndes)—T. Werth Thagard, Greenville.
- 3rd Judicial Circuit (Barbour, Bullock)—Jack W. Wallace, Clayton.
- 4th Judicial Circuit (Bibb, Dallas, Hale, Perry, Wilcox)—Presiding, L. S. Moore, Centreville; Associate, James A. Hare, Selma.
- 5th Judicial Circuit (Chambers, Lee, Macon, Randolph, Tallapoosa)—
 No. 1—Albert Hooten, Dadeville.
 No. 2—Dan Boyd, Roanoke
 No. 3—L. J. Tyne, Opelika
- 6th Judicial Circuit (Tuscaloosa)—
 No. 1—Aubrey Dominick, Tuscaloosa
 No. 2—Fred W. Nichol, Tuscaloosa
 No. 3—James D. Buck, Tuscaloosa
 No. 4—Henry H. Mize
- 7th Judicial Circuit (Calhoun, Cleburne)—
 No. 1—W. D. DeBardelaben, Anniston
 No. 2—William C. Bibb, Anniston
 No. 3—Robert M. Parker, Anniston
- 8th Judicial Circuit (Lawrence, Limestone, Morgan)—
 No. 1—Newton B. Powell, Decatur
 No. 2—James N. Bloodworth, Decatur
- 9th Judicial Circuit (Cherokee, DeKalb, Jackson)—
 No. 1—W. J. Haralson, Fort Payne
 No. 2—John F. Proctor, Scottsboro
- 10th Judicial Circuit (Jefferson)—
 No. 1—Robert C. Giles, Birmingham
 No. 2—Wallace Gibson, Birmingham
 No. 3—Alta L. King, Birmingham
 No. 4—J. Edgar Bowron, Birmingham
 No. 5—Gardner F. Goodwyn, Jr., Bessemer
 No. 6—Ingram Beasley, Birmingham
 No. 7—Geo. Lewis Bailes, Birmingham
 No. 8—Claude B. Hughes, Birmingham
 No. 9—Whit Windham, Birmingham
 No. 10—Thomas E. Huey, Jr., Birmingham
 No. 11—J. Russell McElroy, Birmingham
 No. 12—Edward L. Ball, Bessemer
 No. 13—Cecil M. Deason, Birmingham

- No. 14—William C. Barber, Birmingham
No. 15—Elias C. Watson, Jr., Birmingham

11th Judicial Circuit (Lauderdale)—
No. 1—Robert M. (Bob) Hill, Florence
No. 2—Emmett N. Roden, Florence

12th Judicial Circuit (Coffee, Pike)—
No. 1—Eris F. Paul, Elba
No. 2—Riley P. Green, Jr., Troy

13th Judicial Circuit (Mobile)—
No. 1—Robert Tait Ervin, Jr., Spring Hill
No. 2—Daniel T. McCall, Jr., Mobile
No. 3—Will G. Caffey, Jr., Mobile
No. 4—Joseph M. Hocklander, Mobile
No. 5—Ferrill D. McRae, Mobile
No. 6—Walter F. Gaillard, Mobile
No. 7—William D. Bolling, Mobile

14th Judicial Circuit (Walker)—
No. 1—T. Leon Beard, Jasper
No. 2—Alton M. Blanton, Jasper

15th Judicial Circuit (Montgomery)—
No. 1—Richard P. Emmett, Montgomery
No. 2—Eugene W. Carter, Montgomery
No. 3—(Family & Domestic Relations Div.) William F. Thetford,
Montgomery

16th Judicial Circuit (Etowah)—
No. 1—A. B. (Gus) Cunningham, Gadsden
No. 2—James B. Waid, Gadsden
No. 3—George Murphy, Gadsden

17th Judicial Circuit (Greene, Marengo, Sumter)—
Emmett F. Hildreth, Eutaw

18th Judicial Circuit (Clay, Coosa, Shelby)—
A. L. Hardegree, Ashland

19th Judicial Circuit (Autauga, Chilton, Elmore)—
No. 1—Joe Macon, Wetumpka
No. 2—Joseph J. (Joe) Mullins, Clanton

20th Judicial Circuit (Henry, Houston)—
No. 1—Keener Baxley, Dothan
No. 2—Forrest Lamar Adams, Abbeville

21st Judicial Circuit (Conecuh, Escambia, Monroe)—
Douglas S. Webb, Brewton

22nd Judicial Circuit (Covington)—
F. Murland Smith, Andalusia

23rd Judicial Circuit (Madison)—

- No. 1—Elbert H. Parsons, Huntsville
- No. 2—Dave Archer, Huntsville
- No. 3—John W. Green, Huntsville
- No. 4—Thomas N. Younger, Huntsville

24th Judicial Circuit (Fayette, Lamar, Pickens)—

- Cecil H. Strawbridge, Vernon

25th Judicial Circuit (Marion, Winston)—

- Bob Moore, Jr., Hamilton

26th Judicial Circuit (Russell)—

- James H. Caldwell, Phenix City

27th Judicial Circuit (Marshall)—

- Edward N. Scruggs, Guntersville

28th Judicial Circuit (Baldwin)—

- Telfair J. Mashburn, Bay Minette

29th Judicial Circuit (Talladega)—

- William C. Sullivan, Lincoln

30th Judicial Circuit (Blount, St. Clair)—

- French O. Whitten, Jr., Pell City

31st Judicial Circuit (Colbert, Franklin)—

- No. 1—Clifford K. Delony, Tuscumbia
- No. 2—Leonard I. Burt, Tuscumbia

32nd Judicial Circuit (Cullman)—

- K. J. Griffith, Cullman

33rd Judicial Circuit (Dale, Geneva)—

- Mike Sollie III, Ozark

34th Judicial Circuit (Franklin)—

- W. H. Key, Jr., Russellville

35th Judicial Circuit (Conecuh, Monroe)—

- Robert E. L. Key, Evergreen

36th Judicial Circuit (Lawrence)—

- Renuau P. Almon, Moulton

CHAPTER IV LEGISLATIVE DEPARTMENT

REPRESENTATION

The legislative power of this State shall be vested in a Legislature, which shall consist of a Senate and a House of Representatives.—Constitution, 1901, Sec. 44.

Until the Legislature shall make up an apportionment of Representatives among the several counties, as provided in the preceding section, the counties of Autauga, Baldwin, Bibb, Blount, Cherokee, Chilton, Choctaw, Clay, Cleburne, Coffee, Colbert, Conecuh, Coosa, Covington, Crenshaw, Cullman, Dale, DeKalb, Escambia, Fayette, Franklin, Geneva, Greene, Lamar, Lawrence, Limestone, Macon, Marion, Marshall, Monroe, Pickens, Randolph, St. Clair, Shelby, Washington, and Winston, shall each have one Representative; the counties of Barbour, Bullock, Butler, Calhoun, Chambers, Clarke, Elmore, Etowah, Hale, Henry, Jackson, Lauderdale, Lee, Lowndes, Madison, Marengo, Morgan, Perry, Pike, Russell, Sumter, Talladega, Tallapoosa, Tuscaloosa, Walker and Wilcox, shall each have two representatives; the counties of Dallas and Mobile shall each have three representatives; the county of Montgomery shall have four Representatives; and the county of Jefferson shall have seven Representatives.—Ibid. Sec. 202.

Until the Legislature shall divide the State into Senatorial districts, as herein provided, the Senatorial districts shall be as follows:

First district, Lauderdale and Limestone; Second district, Lawrence and Morgan; Third district, Blount, Cullman and Winston; Fourth district, Madison; Fifth district, Jackson and Marshall; Sixth district, Etowah and St. Clair; Seventh district, Calhoun; Eighth district, Talladega; Ninth district, Chambers and Randolph; Tenth district, Tallapoosa and Elmore; Eleventh district, Tuscaloosa; Twelfth district, Fayette, Lamar and Walker; Thirteenth district, Jefferson; Fourteenth district, Pickens and Sumter; Fifteenth district, Autauga, Chilton and Shelby; Sixteenth district, Lowndes; Seventeenth district, Butler, Conecuh and Covington; Eighteenth district, Bibb and Perry; Nineteenth district, Choctaw, Clarke and Washington; Twentieth district, Marengo; Twenty-first district, Baldwin, Escambia and Monroe; Twenty-second district, Wilcox; Twenty-third district, Dale and Geneva; Twenty-fourth district, Barbour; Twenty-fifth district, Coffee, Crenshaw and Pike; Twenty-sixth district, Bullock and Macon; Twenty-seventh district, Lee and Russell; Twenty-eighth district, Montgomery; Twenty-ninth district, Cherokee and DeKalb; Thirtieth district, Dallas; Thirty-first district, Colbert, Franklin and Marion; Thirty-second district, Greene and Hale; Thirty-third district, Mobile; Thirty-fourth district, Cleburne, Clay and Coosa; Thirty-fifth district, Henry.—Ibid. Sec. 203.

The county of Houston was created by act of the Legislature, approved February 9, 1903. Under the operation of Section 50 of the Con-

stitution of 1901, the county was allowed one representative, making a total membership of one hundred and six in the Legislature of 1907. The new county is included in the 35th Senatorial district.

Because of a suit filed in the United States District Court for the Middle District of Alabama, Northern Division, alleging violation of Section 198, 199 and 200 of the Alabama Constitution, by M. O. Mims et al. against Mrs. Bettye Frink et al. the hearing for which was set for July 16, 1962, the Alabama Legislature in Extraordinary Session passed on July 12, 1962 a proposed constitutional amendment (Senate Bill 29, known as the "67-Senator Amendment"), reapportioning the State Legislature, which was to be subject to ratification by the people of Alabama at an election to be held in November, 1962. On the same date the "Crawford-Webb Bill", (House Bill 59) became law. Its purpose was to comply with the federal constitutional requirement as laid down in *Baker v. Carr*, 369 U.S. 186, in the event that the "67-Senator Amendment" was not ratified by the electorate or was ruled unconstitutional by the federal court. The United States District Court held that neither the "67-Senator Amendment" nor the "Crawford-Webb Act" met the necessary constitutional requirements. In its decree the Court, basing its decision upon sections of each of the aforesaid acts, ordered the reapportionment of the Alabama Legislature for the election in November, 1962. The decree filed July 25, 1962, states in part:

It is the further ORDER, JUDGEMENT, and DECREE of this Court:

(1) That the membership of the House of Representatives for the State of Alabama, effective on the day after the general election to be held in November, 1962, be and the same is hereby apportioned as follows:

The County of Jefferson shall have and elect seventeen representatives; the County of Mobile shall have and elect eight representatives; the County of Montgomery shall have and elect four representatives; the Counties of Calhoun, Etowah, Madison and Tuscaloosa shall each have and elect three representatives; the Counties of Dallas, Lauderdale, Morgan, Talladega and Walker shall each have and elect two representatives; and the remaining counties of the State of Alabama shall each have and elect one representative.

(2) That the Senate of the State of Alabama be and the same is hereby apportioned as follows:

First District: The Counties of Lauderdale and Limestone; Second District: The Counties of Lawrence and Morgan; Third District: The Counties of Cullman and Winston; Fourth District: The County of Madison; Fifth District: The Counties of Jackson and Marshall; Sixth District: The County of Etowah; Seventh District: The County of Calhoun; Eighth District: The County of Talladega; Ninth District: The Counties of Randolph and Chambers; Tenth District: The Counties of Elmore and Tallapoosa; Eleventh District: The County of Tuscaloosa; Twelfth District: The Counties of Fayette and Walker; Thirteenth District: The County of Jefferson; Fourteenth District: The Counties of Pickens and Lamar; Fifteenth District: The Counties of Autauga, Chilton and Shelby;

Sixteenth District: The Counties of Monroe and Wilcox; Seventeenth District: The Counties of Butler, Covington and Conecuh; Eighteenth District: The Counties of Bibb and Perry; Nineteenth District: The Counties of Clarke, Choctaw and Washington; Twentieth District: The Counties of Marengo and Sumter; Twenty-first District: The Counties of Baldwin and Escambia; Twenty-second District: The Counties of Blount and Saint Clair; Twenty-third District: The Counties of Dale and Geneva; Twenty-fourth District: The Counties of Barbour and Pike; Twenty-fifth District: The Counties of Coffee and Crenshaw; Twenty-sixth District: The Counties of Bullock and Macon; Twenty-seventh District: The Counties of Lee and Russell; Twenty-eighth District: The County of Montgomery; Twenty-ninth District: The Counties of Cherokee and DeKalb; Thirtieth District: The Counties of Dallas and Lowndes; Thirty-first District: The Counties of Colbert, Franklin and Marion; Thirty-second District: The Counties of Greene and Hale; Thirty-third District: The County of Mobile; Thirty-fourth District: The Counties of Coosa, Clay and Cleburne; Thirty-fifth District: The Counties of Henry and Houston.

(3) That the apportionment of the Alabama Legislature, both the House of Representatives and the Senate, as herein ordered and directed, shall be effective upon the filing of this decree, with the terms of office of the new legislative seats herein created to commence on the day after the general election to be held in November, 1962.

(4) That the officials heretofore elected to either the House of Representatives or the Senate for the State of Alabama from counties and/or senatorial districts that are herein altered, changed or eliminated, shall continue to serve as such elected officials until the expiration of the terms of office of said senators and representatives on the day after the general election to be held in November, 1962.

(5) That the seats—both in the House of Representatives and the Senate for the State of Alabama—that are herein ordered to be eliminated, not be refilled after the present terms of office, of said presently elected officials to said offices, expire in November, 1962.

R O S T E R OF THE SENATE OF ALABAMA 1967

ALBERT BREWER, Lieutenant Governor, Decatur
O. J. (JOE) GOODWYN, President Pro-Tem, Montgomery
McDOWELL LEE, Secretary, Montgomery
MRS. NELL W. RUFFER, Assistant Secretary, Montgomery

1st District—Lauderdale and Colbert

O'Bannon, Stewart, Jr. P. O. Box 123, Florence, 35630

2nd District—Limestone and Morgan

Harris, Bob P. O. Box 1727, Decatur, 35602

3rd District—Madison

Giles, Jack Morgil Bldg., 401 Franklin St., S. E.,
Huntsville, 35801

4th District—Jackson, DeKalb and Cherokee

Stone, Dan P. O. Box W, Centre, 35960

5th District—Franklin, Marion, Lawrence and Winston

Oden, W. E. 402 High St., N.W., Russellville, 35653

6th District—Cullman and Walker

Folsom, Fred C. 207 Downtown Plaza, Cullman, 35055

7th District—Marshall, Blount and St. Clair

Carr, Aubrey J. P. O. Box 326, Guntersville, 35976

8th District—Etowah

Nabors, Ollie W. Suite 202, First City Nat'l Bk. Bldg.,
Gadsden, 35901

9th District—Calhoun

Albea, Woodrow401-404 Commercial Bank Bldg.,
Anniston, 36201

10th District—Lamar, Fayette, Pickens, Greene and Hale

Branyon, James A., II P. O. Box 600, Fayette, 35555

11th District—Tuscaloosa

Skidmore, E. W.2011 8th St., Tuscaloosa, 35401

12th District—Jefferson

Bailes Geo. Lewis, Jr.621 Massey Bldg., Birmingham, 35203
Childs, Leland 1605 Forest Ridge Road, Birmingham 35226
Dominick, Richard927 Brown Marx Bldg., Birmingham, 35203
Gilmore, Eddie Hubert P. O. Box 546, Bessemer, 35020
Hawkins, John Jr. 2123 3rd Ave., No., Birmingham, 35204
Morrow, Hugh III City National Bank Bldg., Birmingham, 35203
Vacca, Paschal P. (Pat).....729-730 Frank Nelson Bldg.,
Birmingham, 35203

13th District—Talladega, Clay and Cleburne

Leonard, G. Kyser 516 North St., Talladega, 35160

14th District—Bibb, Perry and Dallas

Givhan, Walter C. Safford, 36773

15th District—Shelby, Coosa, Chilton and Autauga

McCarley, W. G. 111 Melmar Drive, Prattville, 36067

16th District—Tallapoosa, Elmore and Macon

Radney, Tom Box 443, Alexander City, 35010

17th District—Randolph, Chambers and Lee

Torbert, C. C. Jr. P. O. Box 272, Opelika, 36801

- 18th District—Sumter, Marengo, Choctaw and Washington
Lindsey, W. H. (Pat) 122 S. Mulberry, Butler, 36904
- 19th District—Wilcox, Clarke, Monroe and Conecuh
Cooper, Roland Camden, 36726
- 20th District—Lowndes, Butler, Crenshaw and Covington
Turner, Alton L. P. O. Box 207, Luverne, 36049
- 21st District—Montgomery
Goodwyn, O. J. (Joe) 325 Bell Building, Montgomery 36104
Pierce, J. J. (Junie) 2448 Carter Hill Road, Montgomery, 36106
- 22nd District—Bullock, Pike, Coffee and Geneva
Lolley, W. Ray 121 N. Main St., Enterprise, 36330
- 23rd District—Russell, Barbour and Henry
Clark, James S. (Jimmy) P. O. Box 71, Eufaula, 36027
- 24th District—Mobile
Engel, Mylan R. P. O. Box 1045, Mobile, 36601
McDermott, William H. P. O. Box 1374, Mobile, 36601
Pelham, Pierre P. O. Box 291, Mobile, 36601
- 25th District—Baldwin and Escambia
Jackson, J. Ernest P. O. Box 614, Flomaton, 36441
- 26th District—Houston and Dale
Adams, J. L. (Jim) P. O. Box 490, Dothan, 36301

STANDING COMMITTEES
OF
THE SENATE OF ALABAMA
1967

JUDICIARY

Goodwyn, Chairman; McDermott, Vice-Chairman; Albea, Bailes, Dominick, Engel, Folsom, Giles, Lindsey, Nabors, O'Bannon, Pelham, Radney, Skidmore, Torbert, Turner, Vacca.

CONSTITUTION, CONSTITUTIONAL REVISION AND
AMENDMENTS

Albea, Chairman; Dominick, Vice-Chairman; Bailes, Goodwyn, Leonard, McCarley, McDermott, Morrow, Nabors, O'Bannon, Pelham, Skidmore, Turner.

FINANCE AND TAXATION

Turner, Chairman; Engel, Vice-Chairman; Clark, Cooper, Folsom, Giles, Gilmore, Givhan, Lolley, Nabors, Oden, Pierce, Skidmore, Torbert, Vacca.

BANKING

Clark, Chairman; Givhan, Vice-Chairman; Adams, Lindsey, Morrow, Oden, Stone, Torbert, Turner.

INSURANCE

Lolley, Chairman; Adams, Vice-Chairman; Branyon, Carr, Cooper, Jackson, Leonard.

PUBLIC WELFARE AND CORRECTIONAL INSTITUTIONS

Pierce, Chairman; Radney, Vice-Chairman; Albea, Childs, Harris, Hawkins, Jackson, Morrow, Skidmore.

CORPORATIONS

Nabors, Chairman; Torbert, Vice-Chairman; Engel, Harris, O'Bannon, Radney.

LOCAL LEGISLATION I

Folsom, Chairman; Giles, Vice-Chairman; Carr, Engel, Pierce, Stone, Turner.

EDUCATION

Hawkins, Chairman; Skidmore, Vice-Chairman; Adams, Albea, Bailes, Branyon, Carr, Childs, Dominick, Folsom, Giles, Harris, Jackson, Lolley, McCarley, McDermott, Nabors, O'Bannon, Pelham, Pierce, Radney.

COMMERCE AND COMMON CARRIERS

Givhan, Chairman; Torbert, Vice-Chairman; Adams, Branyon, Lindsey, Morrow, Pierce.

MINING AND MANUFACTURING

Gilmore, Chairman; Childs, Vice-Chairman; Clark, Hawkins, Leonard, Oden, Pierce, Skidmore, Vacca.

AGRICULTURE

Branyon, Chairman; Harris, Vice-Chairman; Adams, Carr, Giles, Gilmore, Givhan, Jackson, Leonard, Lolley, Morrow, Oden.

MUNICIPALITIES AND MUNICIPAL ORGANIZATIONS

McDermott, Chairman; Giles, Vice-Chairman; Dominick, Folsom, Lindsey, Lolley, Nabors, Radney, Skidmore.

COUNTIES AND COUNTY BOUNDARIES

Leonard, Chairman; Lindsey, Vice-Chairman; Branyon, Gilmore, Radney.

IMMIGRATION, INDUSTRIAL RESOURCES AND LABOR

Skidmore, Chairman; McCarley, Vice-Chairman; Cooper, Givhan, Harris, Hawkins, Morrow, Pierce, Torbert.

PUBLIC BUILDINGS AND GROUNDS

Turner, Chairman; Goodwyn, Vice-Chairman; Gilmore.

PRIVILEGES AND ELECTIONS

Bailes, Chairman; Radney, Vice-Chairman; Albea, Childs, Cooper, Dominick, McDermott, Nabors, O'Bannon, Pelham, Goodwyn.

PRINTING

Vacca, Chairman; Albea, Vice-Chairman; Goodwyn, Hawkins, McDermott.

PUBLIC HEALTH

Cooper, Chairman; Carr, Vice-Chairman; Clark, Givhan, Harris.

MILITARY

McCarley, Chairman; Branyon, Vice-Chairman; Bailes, Giles, Gilmore, Lindsey, Stone.

TEMPERANCE

Adams, Chairman; Leonard, Vice-Chairman; Albea, Bailes, Childs, Harris, Lolley, Oden, Stone.

ENGROSSED BILLS

Childs, Chairman; Oden, Vice-Chairman; Goodwyn.

ENROLLED BILLS

Dominick, Chairman; Cooper, Vice-Chairman; Givhan.

REVISION OF THE JOURNAL

O'Bannon, Chairman; Hawkins, Vice-Chairman; Folsom, Giles.

FISH AND GAME

Pelham, Chairman; O'Bannon, Vice-Chairman; Adams, Bailes, Folsom, Gilmore, Nabors, Stone, Torbert, Vacca.

PUBLIC ROADS AND HIGHWAYS

Oden, Chairman; Jackson, Vice-Chairman; Adams, Carr, Childs, Dominick, Folsom, Harris, McCarley, McDermott, O'Bannon, Pelham, Pierce, Stone, Vacca.

FORESTRY AND CONSERVATION

Carr, Chairman; Lindsey, Vice-Chairman; Branyon, Clark, Cooper, Engel, Jackson, Leonard, McCarley, Torbert.

RULES

Clark, Chairman; Morrow, Vice-Chairman; Branyon, Goodwyn, Jackson, Pelham, Stone.

SEAPORTS

Engel, Chairman; Jackson, Vice-Chairman; Clark, Givhan, Lolley, McCarley, Oden.

AVIATION AND TRAFFIC

Stone, Chairman; Vacca, Vice-Chairman; Cooper, Engel, Leonard, Lindsey, Lolley.

LOCAL LEGISLATION II

Morrow, Chairman; Gilmore, Vice-Chairman; Bailes, Childs, Dominick, Hawkins, Vacca.

COMMITTEE ASSIGNMENTS FOR 1967 ALABAMA STATE SENATE

1st DISTRICT—Lauderdale and Colbert

O'BANNON, STEWART, Jr., Florence

Chairman Revision of the Journal, Judiciary, Constitution, Constitutional Revision and Amendments, Corporations, Education, Privileges and Elections, Vice-Chairman Fish and Game, Public Roads and Highways.

2nd DISTRICT—Limestone and Morgan

HARRIS, BOB, Decatur

Vice-Chairman Agriculture, Public Welfare and Correctional Institutions, Corporations, Education, Immigration, Industrial Resources and Labor, Public Health, Temperance, Public Roads and Highways.

3rd DISTRICT—Madison

GILES, JACK, Huntsville

Judiciary, Finance and Taxation, Vice-Chairman Local Legislation I, Education, Agriculture, Vice-Chairman Municipalities and Municipal Organizations, Military, Revision of the Journal.

4th DISTRICT—Jackson, DeKalb and Cherokee

STONE, DAN, Centre

Chairman Aviation and Traffic, Banking, Local Legislation I, Military, Temperance, Fish and Game, Public Roads and Highways, Rules.

5th DISTRICT—Franklin, Marion, Lawrence and Winston

ODEN, W. E., Russellville

Chairman Public Roads and Highways, Finance and Taxation, Banking, Mining and Manufacturing, Agriculture, Temperance, Vice-Chairman Engrossed Bills, Seaports.

6th DISTRICT—Cullman and Walker

FOLSOM, FRED C., Cullman

Chairman Local Legislation I, Judiciary, Finance and Taxation, Education, Municipalities and Municipal Organizations, Revision of the Journal, Fish and Game, Public Roads and Highways.

7th DISTRICT—Marshall, Blount and St. Clair

CARR, AUBREY J., Guntersville

Chairman Forestry and Conservation, Insurance, Local Legislation I, Education, Agriculture, Vice-Chairman Public Health, Public Roads and Highways.

8th DISTRICT—Etowah

NABORS, OLLIE W., Gadsden

Chairman Corporations, Judiciary, Constitution, Constitutional Revision and Amendments, Finance and Taxation, Education, Municipalities and Municipal Organizations, Privileges and Elections, Fish and Game.

9th DISTRICT—Calhoun

ALBEA, WOODROW, Anniston

Chairman Constitution, Constitutional Revision and Amendments, Judiciary, Public Welfare and Correctional Institutions, Education, Privileges and Elections, Vice-Chairman Printing, Temperance.

10th DISTRICT—Lamar, Fayette, Pickens, Greene and Hale

BRANYON, JAMES A., II, Fayette

Chairman Agriculture, Insurance, Education, Commerce and Common Carriers, Counties and County Boundaries, Vice-Chairman Military, Forestry and Conservation, Rules.

11th DISTRICT—Tuscaloosa

SKIDMORE, E. W., Tuscaloosa

Chairman Immigration, Industrial Resources and Labor, Judiciary, Constitution, Constitutional Revision and Amendments, Finance and

Taxation, Public Welfare and Correctional Institutions, Vice-Chairman Education, Mining and Manufacturing, Municipalities and Municipal Organization,

12th DISTRICT—Jefferson

BAILES, GEO. LEWIS, Jr., Birmingham

Chairman Privileges and Elections, Judiciary, Constitution and Constitutional Revision and Amendments, Education, Military, Temperance, Fish and Game, Local Legislation II.

CHILDS, LELAND, Birmingham

Chairman Engrossed Bills, Public Welfare and Correctional Institutions, Education, Vice-Chairman Mining and Manufacturing, Privileges and Elections, Temperance, Public Roads and Highways, Local Legislation II.

DOMINICK, RICHARD, Birmingham

Chairman Enrolled Bills, Judiciary, Vice-Chairman Constitution, Constitutional Revision and Amendments, Education, Municipalities, and Municipal Organizations, Privileges and Elections, Public Roads and Highways, Local Legislation II.

GILMORE, EDDIE HUBERT, Bessemer

Chairman Mining and Manufacturing, Finance and Taxation, Agriculture, Counties and County Boundaries, Public Buildings and Grounds, Military, Fish and Game, Vice-Chairman Local Legislation II.

HAWKINS, JOHN, Jr., Birmingham

Chairman Education, Public Welfare and Correctional Institutions, Mining and Manufacturing, Immigration, Industrial Resources and Labor, Printing, Vice-Chairman Revision of the Journal, Local Legislation II.

MORROW, HUGH, III, Birmingham

Chairman Local Legislation II, Constitution, Constitutional Revision and Amendments, Banking, Public Welfare and Correctional Institutions, Commerce and Common Carriers, Agriculture, Immigration, Industrial Resources and Labor, Vice-Chairman Rules.

VACCA, PASCHAL P. (Pat), Birmingham

Chairman Printing, Judiciary, Finance and Taxation, Mining and Manufacturing, Fish and Game, Public Roads and Highways, Local Legislation II, Vice-Chairman Aviation and Traffic.

13th DISTRICT—Talladega, Clay and Cleburne

LEONARD, G. KYSER, Talladega

Chairman Counties and County Boundaries, Constitution, Constitutional Revision and Amendments, Insurance, Mining and Manufacturing, Agriculture, Vice-Chairman Temperance, Forestry and Conservation, Aviation and Traffic.

14th DISTRICT—Bibb, Perry and Dallas

GIVHAN, WALTER C., Safford

Chairman Commerce and Common Carriers, Finance and Taxation, Vice-Chairman Banking, Agriculture, Immigration, Industrial Resources and Labor, Public Health, Enrolled Bills, Seaports.

15th DISTRICT—Shelby, Coosa, Chilton and Autauga

McCARLEY, W. G., Prattville

Chairman Military, Constitution, Constitutional Revision and Amendments, Education, Vice-Chairman Immigration, Industrial Resources and Labor, Public Roads and Highways, Forestry and Conservation, Seaports.

16th DISTRICT—Tallapoosa, Elmore and Macon

RADNEY, TOM, Alexander City

Judiciary, Vice-Chairman Public Welfare and Correctional Institutions, Corporations, Education, Municipalities and Municipal Organizations, Counties and County Boundaries, Vice-Chairman Privileges and Elections.

17th DISTRICT—Randolph, Chambers and Lee

TORBERT, C. C. (Bo), Jr., Opelika

Judiciary, Finance and Taxation, Banking, Vice-Chairman Corporations, Vice-Chairman Commerce and Common Carriers, Immigration, Industrial Resources and Labor, Fish and Game, Forestry and Conservation.

18th DISTRICT—Sumter, Marengo, Choctaw and Washington

LINDSEY, W. H. (Pat), Butler

Judiciary, Banking, Commerce and Common Carriers, Municipalities and Municipal Organizations, Vice-Chairman Counties and County Boundaries, Military, Vice-Chairman Forestry and Conservation, Aviation and Traffic.

19th DISTRICT—Wilcox, Clarke, Monroe and Conecuh

COOPER, ROLAND, Camden

Chairman Public Health, Finance and Taxation, Insurance, Immigration, Industrial Resources and Labor, Privileges and Elections, Vice-Chairman Enrolled Bills, Forestry and Conservation, Aviation and Traffic.

20th DISTRICT—Lowndes, Butler, Crenshaw and Covington

TURNER, ALTON L., Luverne

Chairman Finance and Taxation, Chairman Public Buildings and Grounds, Judiciary, Constitution, Constitutional Revision and Amendments, Banking, Local Legislation I.

21st DISTRICT—Montgomery

GOODWYN, O. J. (Joe), Montgomery

Chairman Judiciary, Constitution, Constitutional Revision and Amendments, Vice-Chairman Public Buildings and Grounds, Privileges and Elections, Printing, Engrossed Bills, Rules.

PIERCE, J. J. (Junie), Montgomery

Chairman Public Welfare and Correctional Institutions, Finance and Taxation, Local Legislation I, Commerce and Common Carriers, Mining and Manufacturing, Immigration, Industrial Resources and Labor, Public Roads and Highways.

22nd DISTRICT—Bullock, Pike, Coffee and Geneva

LOLLEY, W. RAY, Enterprise

Chairman Insurance, Finance and Taxation, Education, Agriculture, Municipalities and Municipal Organizations, Temperance, Seaports, Aviation and Traffic.

23rd DISTRICT—Russell, Barbour and Henry

CLARK, JAMES S. (Jimmy), Eufaula

Chairman Banking, Chairman Rules, Finance and Taxation, Mining and Manufacturing, Public Health, Forestry and Conservation, Seaports.

24th DISTRICT—Mobile

ENGEL, MYLAN R., Mobile

Chairman Seaports, Judiciary, Vice-Chairman Finance and Taxation, Corporations, Local Legislation I, Forestry and Conservation, Aviation and Traffic.

McDERMOTT, WILLIAM H., Mobile

Chairman Municipalities and Municipal Organizations, Vice-Chairman Judiciary, Constitution, Constitutional Revision and Amendments, Education, Privileges and Elections, Printing, Public Roads and Highways.

PELHAM, PIERRE, Mobile

Chairman Fish and Game, Judiciary, Constitution and Constitutional Revision and Amendments, Education, Privileges and Elections, Public Roads and Highways, Rules.

25th DISTRICT—Baldwin and Escambia

JACKSON, J. ERNEST, Flomaton

Insurance, Public Welfare and Correctional Institutions, Education, Agriculture, Vice-Chairman Public Roads and Highways, Forestry and Conservation, Rules, Vice-Chairman Seaports.

26th DISTRICT—Houston and Dale

ADAMS, J. L. (Jim), Dothan

Chairman Temperance, Banking, Vice-Chairman Insurance, Education, Commerce and Common Carriers, Agriculture, Fish and Game, Public Roads and Highways.

SKETCHES OF SENATORS

The biographical data on the basis of which the sketches of the members of the Legislature are written have been assembled by the vigorous efforts of the Staff of the Secretary of the Senate and the Clerk of the House of Representatives. To them is extended the thanks of the Director. All manuscripts are filed in the family folders in the Department Library.

FIRST DISTRICT

Lauderdale and Colbert Counties

STEWART O'BANNON, JR., of Florence, is a native of Brewton. He graduated from the University of Alabama and served three years in the United States Army. By profession he is a practicing attorney in Florence. Senator O'Bannon was elected to the Senate in November, 1966. He is a member of the American Legion, Elks, Exchange Club and Jaycees. He is an Episcopalian and a Democrat.

SECOND DISTRICT

Limestone and Morgan

ROBERT HUEL HARRIS, of Decatur, born July 3, 1930, Columbus, Georgia, son of Eugene Griffin and Mary (Ernest) Harris; grandson of Robert Parks and Barbara (Allen) Harris of Coosa County, and of Ernest and Clara Thompson of Tallapoosa County.

Senator Harris was educated at the Goodwater Elementary and Junior High and the Sylacauga High School and at Auburn University, graduating in 1951 with the Bachelor of Science degree. In 1954 he received the Bachelor of Laws degree from the University of Alabama. He entered the practice of law in Decatur in 1958. In 1966 he was elected to the Senate from the 2nd District. During 1954-57 he served in the United States Army as a Captain. He is a Democrat and Methodist.

Married: March 21, 1954, Sylacauga, Betty Sue, daughter of Gordon Walter and Emma Sellers of Sylacauga. Children: 1. Lauraetta Leigh; 2. Amanda Gail; 3. Roberta Lynn; 4. Robert Huel, Jr.; 5. Gordon Parks.

THIRD DISTRICT

Madison County

JACK GILES of Huntsville was born November 21, 1915, at Marion Junction, the son of Thomas Hendrix and Molly Ora (Edens) Giles

of Lincoln County; Tennessee; grandson of Charles Thompson and Sally (Daves) Giles of Fayetteville, Tennessee.

Senator Giles was educated in the public schools in Selma, Monroeville, Prattville, and Huntsville where he graduated from high school. He attended Sneed College, Auburn University, and graduated from the University of Alabama where he received his law degree in 1948. Enlisting in the National Guard in 1933, he was commissioned second lieutenant in 1936 and presently holds the rank of lieutenant colonel in the Inactive National Guard. During World War II he served overseas in the Aleutian Islands and in the China, Burma, and India Theater, receiving five Battle Stars, the Purple Heart, and the Presidential Citation. He practices law in Huntsville in the firm of Moring, Giles, Watson, and Willisson. He has served as Madison County Register in Chancery from 1951 to 1952, City Recorder 1954 to 1960, and City Attorney, 1960 to 1963, of Huntsville. From January, 1963 to March, 1964, he was Director of the Alabama State Department of Industrial Relations. He was a Presidential Elector in 1964, having been elected on the Democratic ticket. He is a member of the Presbyterian Church, Omicron Delta Kappa, and Phi Alpha Delta.

Married: Marjorie Birleen Brown on June 26, 1942, in Oneonta daughter of William Birl and Nettie (Dailey) Brown of Oneonta. Children: 1. Phyllis; 2. Jack, Jr.; 3. Judy; 4. Tom; 5. Mary Grace.

FOURTH DISTRICT

Jackson, DeKalb and Cherokee Counties

JERRY DAN STONE, of Centre, Alabama, born September 24, 1919, Albertville, Alabama, son of Jerry Alfred and Jennie Mae (Davis) Stone; grandson of William Almuth and Milindy Goode Stone of Ashville, Alabama, and Thomas William and Elizabeth (Ponder) Stone of Lincoln, Alabama.

Senator Stone received his education in Florida. He served in the United States Air Force Reserves at a Lt. Col. during World War II and during the Korean Conflict as a pilot and operations officer. He is owner and manager of Stone Pontiac GMC in Centre, Alabama. He was elected to the State Senate in 1966. He is a Baptist.

Married: November 17, 1942, Colorado Springs, Colorado, Mavourine Symantha, daughter of Carl M. and Bertha B. (Bishop) Strawn of Boaz, Alabama. Children: 1. Jerrienne Stone Abernathy; 2. Jackie Vann Abernathy; 3. Sanda Elaine; 4. Carla Jo.

FIFTH DISTRICT

Franklin, Lawrence, Marion and Winston Counties

WILLIAM EMMETT ODEN, of Russellville, Senator from the Fifth District, was born November 2, 1909, in Franklin County, son of George Walter and Rebecca (Gibson) Oden, the former born at Mt. Hope,

Lawrence County; grandson of Elias Frances (Mayhall) Oden of Haleyville and of Branch W. and Dora (Morris) Gibson, of Bowdon, Georgia.

Senator Oden received his early education at Eldridge Academy, Eldridge, Alabama, and graduated from Howard College, with a bachelor of arts degree in 1940. He is a banker and cattle farmer. He was elected to the House of Representatives for the 1950-1954, 1954-1958, 1958-1962 terms and elected to the Senate for the 1962-1966 and 1966-1970 terms. He is a Democrat, a Baptist, and a Mason.

Married: December 27, 1935, at Kansas, Alabama, Charlene, daughter of Emory O. and Belle (Kelley) Cunningham of that place.

SIXTH DISTRICT

Cullman and Walker Counties

FREDERICK CECIL FOLSOM, of Cullman, Alabama, born April 10, 1930, Jacksonville, Florida, son of Cecil and Ellie Gray (Pouncey) Folsom; grandson of Marion and Eulalay (Dunavant) Folsom of Elba, Alabama and Liege and Haseltine Pouncey of Covington County, Alabama.

Senator Folsom was educated in Elba and Attalla, Alabama. He graduated from Auburn University in 1952 with a Bachelor of Science Degree. In 1962 he received the Bachelor of Laws Degree from the University of Alabama, and since that time he has engaged in the practice of law in Cullman, Alabama. From 1952 to 1955 he served as a Captain in the United States Army. He is a Mason and a Shriner. Senator Folsom was elected to the Senate in 1967. He is a Democrat and a Baptist.

Married: October 20, 1961, Macon, Georgia, Mary Lousia, daughter of John Green and Mary Lou Brown of Macon, Georgia. Children: Frederick Cecil, Jr.

SEVENTH DISTRICT

Marshall, Blount and St. Clair Counties

AUBREY JACK CARR, Guntersville, Alabama, born August 21, 1919, at Cordova, Alabama, son of Wiley Isaac and Dora Lou (Daniel) Carr; grandson of Henry Montgomery and Julia (Hopson) Carr of Cullman County, Alabama, and of Oliver and Nancy (Hyche) Daniel of Cordova.

Senator Carr attended Cordova elementary schools, graduating from Bankhead High School in 1937. In 1940 he graduated from Cupton-Jones Institute of Mortuary Science and subsequently completed various business courses at the Birmingham Business College. He is an embalmer and funeral director, licensed to practice in the state of Alabama. At the present he is operating funeral homes in Guntersville and Boaz together with numerous other enterprises. In 1962 he was elected to represent Marshall County in the Alabama House of Representatives.

In 1966 he was elected to the Alabama Senate from the Seventh Senatorial District. In 1952 he was appointed by the Governor to fill a three year unexpired term as Coroner of Marshall County, and in 1954 and 1958 he was elected to four year terms as Coroner of Marshall County. In 1965 he was appointed by Governor George Wallace to a seat on the Alabama Water Improvement Commission. He is a Democrat and a Methodist and member of the Masons and the Shriners.

Married: April 20, 1941, Jasper, Alabama, Nell Jean, daughter of John Carlisle and Maude (Stone) Shepherd. Subject's wife's father, John Carlisle Shepherd, served in the Alabama House of Representatives during the administrations of Bibb Graves and Chauncey Sparks. Children: 1. Aubrey, Jr.; 2. Richard Gregory.

EIGHTH DISTRICT Etowah County

OLLIE WILSON NABORS, a native of Gadsden, was born July 1, 1926, son of Wallace Scott and Lola (Atkins) Nabors; grandson of Phelan and Mary (McGlathery) Nabors and of Thomas Horace and Dona (Smith) Atkins, all of Etowah County.

Senator Nabors was educated in Glencoe and received his law degree from the University of Alabama in 1950. While at the University of Alabama he was a member of Farrar Order of Jurisprudence, Omicron Delta Kappa, and Quadrangle. During World War II he served for two years in the United States Navy. Senator Nabors commenced the practice of law in Gadsden in 1950, and served as United States Commissioner, 1958 to 1962, before his election in 1962 to the House of Representatives. After serving one term in the House, he was elected to the Senate for the 1966-1970 term. He is a Democrat and a Baptist.

Married: December 18, 1949, Leatha Jeanette, daughter of Samuel W. and Pearl (Leath) Thornton of Gadsden. Children: Peggy Jeanette.

NINTH DISTRICT Calhoun County

WOODROW ALBEA, of Anniston, was born May 6, 1918, at Talladega, son of Emmette Raymond and Lula Elizabeth (Limbaugh) Albea of Talladega and Cave Springs, Georgia, respectively; grandson of Samuel Burgess and Eliza (Abrams) Albea and of James and Martha (Tolbert) Limbaugh. Both of Senator Albea's grandfathers served in the Confederate Army.

Senator Albea attended Jacksonville State University and received his law degree in 1950 from the University of Alabama immediately after which he began the practice of law in Anniston. He served as city recorder of Anniston during 1951; deputy district attorney during 1952-1953, and was elected to the legislature as a Representative from Calhoun County for the terms 1954-1958, 1958-1962, and 1962-1966. In

1966 he was elected to the Senate. He is a Democrat, Baptist, a Mason, a Lion, and a member of the Woodsmen of the World, VFW, and American Legion.

Married: August 30, 1952, Collinsville, Alabama, Joy, daughter of T. C. and Susie Mae (Gallman) Cunningham. Children: 1. Woodlyn; 2. James Woodrow, Jr.

TENTH DISTRICT

Lamar, Fayette, Pickens, Greene and Hale Counties

JAMES ALEXANDER BRANYON, II, of Fayette, was born April 6, 1907, at Pinson, son of Dr. Arthur Curtis Branyon, Sr., of Fayette; grandson of Jephtha Branyon, also of Fayette County.

Senator Branyon was educated in the Fayette schools and graduated at the University of Alabama, 1927. He is an oil distributor, having been in that business since 1927. He was a member of the House of Representatives, 1951, 1954, 1958, 1962, and was elected to the Senate in 1966. In July 1957 he was elected president of Capital Fire & Casualty Co., Home Office Birmingham, Alabama. He served eighteen months in World War II, and is at present a Major in the Air National Guard of the State. He is a Democrat, a Baptist, a Mason, a Shriner, a member of the American Legion and the 40-8.

Married: August 17, 1935, at Fayette, Edwynna, daughter of Edgar and Sallie Walker, of that place. Children: 1. James Walker.

ELEVENTH DISTRICT

Tuscaloosa County

EDWIN WEBER SKIDMORE, of Tuscaloosa was born November 16, 1909, in Abbeville, South Carolina, son of James Sells and Bertha Skidmore; grandson of John Skidmore of Liberty, Tennessee.

Senator Skidmore attended elementary and high school in Tennessee and Colorado, and graduated from the University of Alabama in 1929 with an A. B. degree and in 1930 with the Bachelor of Laws degree. He began practicing law in Tuscaloosa in 1933. He served in World War II, 1944-46. He was City Attorney of Tuscaloosa, 1937-64. He has served in the Alabama Senate from 1950 to 1958 and was re-elected for the current term in 1966. He is a Mason, Democrat, and member of the Church of Christ.

Married: March 5, 1937, Tuscaloosa, Paula, daughter of William A. and Leta Bell Josse of McMinville, Tennessee. Children: 1. Paul E.; 2. Judy C. m. LeRoy Bain; 3. Michael Joy

TWELFTH DISTRICT

Jefferson County

Place 1

HUGH MORROW, III, a native of Birmingham, was born November 28, 1931, son of Hugh and Dorothy (Thomas) Morrow; grandson of Hugh

and Margaret Molton (Smith) Morrow and of Darius Alden and Ella Mae (Gardner) Thomas, all of Birmingham.

Senator Morrow was educated in the schools of Birmingham, Baylor Military School, the University of Alabama, and the University of the South. He has been engaged in the investment banking business since 1951 except for the years 1952 to 1954 during which time he served in the United States Army. He became vice-president and director of City National Bank of Birmingham, January 1965, and was elected November, 1966, as a director of the American National Bank & Trust Company of Mobile, Alabama. Mr. Morrow was elected to the House of Representatives in 1958 and re-elected in 1962. In 1966 he was elected to the Senate. He is a Democrat, a member of the Independent Presbyterian Church, a Mason, a Shriner, and is active in civic and cultural affairs.

Married: July 5, 1960, at Butler, Alabama, Jane, daughter of Elizabeth (Morrow) and Andrew Kaul, III. Children: 1. Hugh, IV; 2. Libby Kaul.

Place 2

LELAND CHILDS, of Birmingham, attended Bessemer public schools and Peabody College. By profession Senator Childs is a radio executive. He is a Republican, a Mason and a Baptist.

Place 3

JOHN HARPER HAWKINS, JR., of Birmingham was born September 27, 1926, at Birmingham, son of John Harper and Ruth (McElhannon) Hawkins, of Birmingham; grandson of the Rev. Eugene H. and Sarah (Wager) Hawkins, of Harpers Ferry, Virginia, and Bessemer.

Senator Hawkins was educated at Graymont Elementary School, and Phillips High School, Birmingham, and graduated at Marion Military Institute and the University of Alabama. He is connected with the Hawkins Book Co., Birmingham. He served, as a seaman, first class, in the United States Navy. He was elected to the House of Representatives for the 1958-1962 term and was re-elected for the 1962-1966 term. In 1966 he was elected to the Senate for the 1966-1970 term. He is a Democrat, Methodist, Mason and Shriner.

Married: Betty Clare Hudson, Shreveport, Louisiana, daughter of William Hudson of that place. Children: 1. John Harper, III; 2. William Hudson; 3. Davis Heath.

Place 4

RICHARD FAHEY DOMINICK, a native of Birmingham, was born October 26, 1927, son of Richard Bascom and Mary Nell (Fahey) Dominick; grandson of Richard Bascom Dominick, Sr., of Greensboro, Alabama, and Mike and Mollie Fahey of Birmingham.

Senator Dominick was educated in the public schools of Birmingham, and attended Birmingham Southern College. He graduated from the University of Alabama with a Bachelor of Science Degree in 1950. In 1957 he graduated from the Birmingham School of Law and has engaged in the practice of law since 1958. He served in the United States Navy from 1945 to 1946. He is a member of the Pratt City Eagles. Senator Dominick was a member of the House of Representatives from 1962 to 1966 and was elected to the State Senate in 1966. He is a Democrat and a Methodist.

Married: April 26, 1958, Birmingham, Charlotte Ann, daughter of Edwin Chesterfield and Anna Neil (Brown) Lane of Atlanta, Georgia. Children: 1. Richard Lane; 2. Dirksen Lane.

Place 5

GEORGE LEWIS BAILES, JR., of Birmingham was born April 26, 1919, at Atlanta, Georgia, son of George Lewis and Emilu (Fox) Bailes, the former having served as circuit solicitor and as circuit judge of the 10th Judicial Circuit of Alabama; grandson of James Williamson and Mary Belle (Byars) Bailes of Pineville, North Carolina, and of John Carvosso and Martha Elizabeth (Atwater) Fox of Thomaston, Georgia.

Senator Bailes attended public schools in Birmingham, Mars Hill College in North Carolina, and was graduated from Marion Military Institute in 1934 and from the University of Alabama in 1939. During World War II he served in the Army Air Corps attaining the rank of captain; he was later promoted to major in the Alabama National Guard. From 1958 to 1962 he was vice-chairman of the Democratic State Executive Committee, and in 1962 he was elected to the House of Representatives. He was elected to the Senate in 1966. He is a Democrat, an Episcopalian, and a Mason.

Married: At Birmingham, September 23, 1939, Rudene Becht, daughter of John Warren and Rudene (Becht) Leach of Birmingham. Children: 1. Rudene B. Leach, m. Asher Lyon Crowe; 2. George Lewis, III, m. Robin Braswell; 3. Warren Leach, m. Edward Lyle Cain; 4. Emilu Fox.

Place 6

EDDIE HUBERT GILMORE, of Bessemer, was born at Gilmore, June 12, 1926, son of Eddie Henry and Grovie Elizabeth (Franklin) Gilmore, of Birmingham; grandson of Samuel Ervin and Julia (Vines) Gilmore and Joseph and Catherine (Naramore) Franklin of Jefferson County.

He was educated in the schools of Jefferson County and attended Birmingham-Southern College. He served in the United States Army during World War II and the Korean Conflict, and currently holds the rank of major in the Alabama National Guard. In October 1946 he

entered the contracting business in which he was engaged until he was recalled to military duty in January, 1951. Upon being released from active duty he was employed by the city of Bessemer as street superintendent. In 1955 he again entered the contracting business. He was elected to the House of Representatives in 1962 and in 1966 he was elected to the Senate. He is a Methodist, a Mason and a Shriner.

Married: December 21, 1946, at Tarrant, Elizabeth, daughter of Andrew Guy and Myrtle Eugenia (Clay) Jackson, of that place. Children: 1. Randall Jackson; 2. Joanne; 3. Lea; 4. Julie; 5. Elizabeth.

Place 7

PASCHAL PATRICK VACCA of Tarrant was born September 6, 1901, at Hillsville, Pennsylvania, son of John and Philomena (Robbio) Vacca, natives of Italy; grandson of Pasquale and Margaret Robbio, of Hillsville, Pennsylvania.

Senator Vacca was educated in the public schools of Hillsville, Pennsylvania, Youngstown Business College in Ohio, the School of Technology, Birmingham School of Law, studied through the LaSalle Extension University, and is a graduate of higher accountancy. He holds a law degree and has practiced his profession in Birmingham since 1937. He served with the American Red Cross as assistant field director attached to the armed forces during World War II. He was elected to the House of Representatives in 1962 and was elected to the Senate in 1966. He is a Democrat, a Methodist, Mason, Shriner, member of the Elks, Eagles and is Past District Governor of the Civitan.

Married: August 18, 1920, at Tarrant, Lelia Frances, daughter of Powahatan Lafayette and Rosa A. Bryant of that place.

THIRTEENTH DISTRICT

Talladega, Clay, and Cleburne Counties

GEORGE KYSER LEONARD, a native of Talladega was born February 20, 1908, son of Frederick Asbury and Zena (Fulmer) Leonard, of Talladega; grandson of Thomas and Martha (Williams) Leonard, of Columbiana, and of Ezra and Ella Fulmer of Talladega.

Senator Leonard graduated from Easonville High School, took extension courses at Auburn University, and received a doctor's degree from the National Conference and Examiners of Morticians and Embalmers, Inc. He began work with the Usery Undertaking Company in Talladega in 1929, becoming co-partner in the Usery Funeral Home in 1940. He was appointed to the Rivers and Harbors Board in 1956, and has served as a member of the State Board of Embalmers, 1946-1952. From 1938 to 1946 he was Coroner of Talladega County. He was elected to the House of Representatives in 1946 and 1950; and to the Senate in 1954, 1958, and 1966. He is a Baptist.

Married: Nanolae Frances Kitchens, daughter of James Manley and Annie Lee (LaVorn) Kitchens, September 18, 1963, at Talladega. Children: 1. Cameron.

FOURTEENTH DISTRICT

Bibb, Perry and Dallas Counties

WALTER COATS GIVHAN, of Safford, born May 7, 1902, Perry County, son of Walter Pope and Betty (Coates) Givhan; grandson of Anderson Holmes and Virginia (Pope) Givhan of Perry County, and of Edward and Brandson (McCorkle) Coates of Linden. Anderson Holmes Givhan was a Confederate soldier in General Forrest's Cavalry.

Senator Givhan attended elementary and high school in Linden. He graduated from North Georgia College, Dahlonega, Georgia, a branch of the University of Georgia with a Bachelor of Science degree in Agriculture in 1921. He is a farmer and livestock producer by occupation. He was elected to the Alabama House of Representatives in 1930 and served there for sixteen years. He was elected to the Senate in 1954, 1958, 1962, and 1966. He is a Mason and member of the Royal Arch. Senator Givhan is a Democrat and a Methodist.

Married: 1. August 31, 1931, Greenville, Audrey Mae, daughter of Samuel Houston Cheatham of Butler County. 2. December 1, 1962, Bessemer, Geneva Wyatt James. Children: 1. Walter H. m. Nan Callen; 2. Samuel P. m. Lynn Bennett.

FIFTEENTH DISTRICT

Shelby, Coosa, Chilton, and Autauga Counties

WILLIAM GEORGE McCARLEY of Prattville was born on September 5, 1927, at Gadsden, son of Ernest McCarley of Alexandria, Alabama, and Mamie Louise (Coe) McCarley; grandson of William Penn and Sarah Ann (Harellson) McCarley of Calhoun County and of William Marion and Mary Sevilla (Maroney) Coe, of Marshall County.

Senator McCarley was educated in Alexandria, Alabama, and Macon, Georgia. Entering the United States Navy in March, 1942, he served through World War II and retired June 8, 1962. Since that time he has been engaged in sales activities. He was elected to the Senate in 1966. He is a Presbyterian, a Democrat, a Mason, and he is a member of the Lions Club, VFW, and the American Legion.

Married: Helen May Hall, August 4, 1951, at Kenosha, Wisconsin, daughter of Robert and Ada (Shepard) Hall of Springfield, Illinois. Children: 1. Gail Lee; 2. Cheryl Lynn; 3. Karen Anne; 4. Robin Kaye; 5. Robert Hall.

SIXTEENTH DISTRICT

Tallapoosa, Elmore, and Macon Counties

TOM RADNEY of Alexander City was born June 18, 1932, in Wadley, son of James Monroe Radney of Wadley and Beatrice (Simpson)

Radney of Daviston; grandson of Thomas Jefferson and Hattie (Seymore) Radney of Wadley, and of Hugh Lee and Louisiana Beatrice Simpson of Daviston. Senator Radney's great-grandfather, Henry Milton Simpson, was an officer in the Confederate Army and served in the Alabama House of Representatives as did Hugh Lee Simpson.

Senator Radney was educated in the public schools of Wadley and received his bachelor of science degree from Auburn University in 1952. In 1953 he received a master of science degree from the same university and in 1955 graduated from the law school at the University of Alabama. The following year he did post graduate study at the University of Virginia. In 1956 he was commissioned first lieutenant in the Judge Advocate General's Corps, United States Army, and was promoted to captain in 1959. Since that time he has practiced law in Alexander City. From 1960 to 1962 he served as city attorney for Alexander City; since that time he has served as city judge. He was a delegate to the Democratic National Convention in 1960. In 1966 he was elected to the Senate. He is a Methodist, serving on the board of trustees of Conway Methodist Hospital, Birmingham, a Mason, a Shriner, an Elk, and a member of the Eastern Star.

Married: Madelyn Boyd Anderson of Montgomery on September 8, 1962. Children: 1. Margaret Ellen; 2. Sara Frances.

SEVENTEENTH DISTRICT

Randolph, Chambers and Lee Counties

CLEMENT CLAY TORBERT, JR., a native of Opelika, born August 31, 1929, son of Clement Clay and Lynda (Meadows) Torbert; grandson of C. C. and Alymerine Floyd (Torbert) of Macon County and M. R. and Mary Estelle (Turner) Meadows of Opelika.

Senator Torbert received his elementary and high school education in Opelika. He attended the U. S. Naval Academy, Annapolis, Maryland, 1948 to 1949 and then Auburn University where he received the Bachelor of Science Degree in 1951. Senator Torbert attended the University of Maryland Law School and later the University of Alabama Law School, from which he graduated in 1954 with the Bachelor of Laws Degree. While at the University of Alabama he served on the Alabama Law Review, Board of Editors 1953-1954, was selected for membership in the Farrah Order of Jurisprudence, and was a member of Phi Delta Phi legal fraternity. Senator Torbert is a member of Phi Kappa Phi scholastic fraternity and Alpha Tau Omega social fraternity. He served as captain in the United States Air Force during 1952-1953. Since 1954 he has practiced law in Opelika and was city recorder of Opelika 1954-1958. Senator Torbert was elected as a Representative to the Alabama Legislature from Lee County 1958, and as a Senator from the Seventeenth District in 1966. He is a Methodist.

Married: May 1952, Gene Hurt, daughter of Eugene Dixon and Thelma Breedlove Hurt of Auburn. Children: 1. Mary Dixon; 2. Gene Shealy; 3. Clement Clay, III.

EIGHTEENTH DISTRICT

Sumter, Marengo, Choctaw and Washington Counties

WALLACE HENRY LINDSEY, III, of Butler, Alabama, born March 17, 1936, in Meridian, Mississippi, son of Wallace Henry and Mary Lula (Christopher) Lindsey, grandson of Wallace Henry and Maggie (Gilmer) Lindsey of Butler and of Oliver Bryant and Jessie (Bush) Christopher of Butler. Wallace Henry Lindsey, grandfather of the subject, served as Probate Judge of Choctaw County, and has long been considered one of Choctaw County's most prominent public men.

Senator Lindsey attended public school in Choctaw County, 1942-54, and the University of Alabama, 1954-58. He graduated from the University of Alabama Law School in 1963 and began the practice of law. He served on active duty in the United States Army during 1958-60, and is presently a Captain in the Alabama National Guard. He is serving as the City Attorney for the towns of Butler and Silas and the County Attorney for Choctaw County. He is a Democrat and a Methodist and member of Sigma Chi Fraternity.

Married: March 30, 1967, at Montgomery, Alabama, Patsy Louise Hurtt, daughter of Selden Monroe and Thelma Louise Hurtt. Children: Lori Lindsey.

NINETEENTH DISTRICT

Wilcox, Clarke, Monroe and Conecuh Counties

ROLAND COOPER, of Camden, born August 13, 1913, Robertsdale, son of Mr. and Mrs. W. R. Cooper of that place. He is an automobile dealer and a cattle farmer. He served as Mayor of Camden from 1948 to 1954 and was a delegate to the Democratic National Convention in 1952. He was born and reared on a farm in Baldwin County; worked with the State Highway Department from 1935 to 1939; moved to Camden December, 1935, and operated a service station from 1937 to 1947; secured the Chrysler-Plymouth dealership in December, 1945, which he has operated since that time, and since 1950 he has operated a cattle farm. He is a past president of the Alabama Automobile Dealers Association and a past director of the Alabama League of Municipalities. He is a member of the Board of Trustees of the University of South Alabama and is chairman of the Wilcox Memorial Hospital Board. Senator Cooper is a Baptist, Mason, Shriner, and member of the Camden Exchange Club. He was elected in November 1954 to the State Senate, and re-elected in 1958, 1962, and 1966. He has twice been voted "The most effective Senator" by the press, radio and television reporters.

Married: Stella Handly, and they have three children.

TWENTIETH DISTRICT

Lowndes, Butler, Crenshaw and Covington Counties

ALTON LEE TURNER of Luverne was born July 12, 1925, at that place, son of Marvin Lee and Lilla Mae (Dismuke) Turner, of Luverne;

grandson of George Washington and Mary (Coker) Turner, and of Jim and Ema Dismuke of Rutledge.

Senator Turner was educated in the public schools of Luverne and graduated from the law school at the University of Alabama, June, 1950. At the University he was a member of Omicron Delta Kappa Fraternity, Alabama Law Review, selected for Farrah Order of Jurisprudence, President of Pi Kappa Phi Social Fraternity. He has practiced law in Luverne since July, 1950; served as Crenshaw County Solicitor, 1952 to 1958; a member of the Senate for the 1958-1963 term, was elected as representative from Crenshaw County for the 1962-1966 term and was returned to the Senate for the 1966-1970 term. He enlisted in the United States Navy July 1, 1943, was discharged with the rank of Ensign on July 19, 1946, and is at present Lieutenant Colonel, Staff JAG, Alabama National Guard. He is a Democrat, a Baptist, and a Mason.

Married: July 21, 1950, Sonya Margaretha, daughter of Edwin and Ada Greenlaw, of New Orleans, Louisiana. Children: 1. Janice, m. Johnny Mac Stevens; 2. Alison Leigh; 3. Alynn Leslie.

TWENTY-FIRST DISTRICT

Montgomery County

Place 1

JUNIUS JULIUS PIERCE, a native of Montgomery, was born July 11, 1905, son of Junius Julius and Carrie Pinkston (Jones) Pierce, of Montgomery; grandson of Hubbell and Kate (Myers) Pierce, of Robinson Springs and Coosada, and of William B. and Mattie (Ray) Jones, of Montgomery. Both grandfathers served as captains in the Confederate Army.

Senator Pierce was educated in the public schools of Montgomery, graduating at Sidney Lanier High School. He attended Alabama Polytechnic Institute, 1924-26; Emory University, 1926-27; and the University of Alabama, 1927-28. He has been in the real estate and insurance business in Montgomery since September, 1928, carrying on the business established by his father in 1901. He was vice-chairman, Montgomery Park and Recreation Board, October 1949-December 1956, and was elected to the House of Representatives for the 1958-63 and 1963-66 terms. He was elected to the State Senate in 1966. He is a Presbyterian.

Married: September 26, 1934, at Montgomery, Mildred Anna, daughter of William B. and Corrie Burton (McDade) Patterson, of that place. Children: 1. Mildred Ann, m. Bobby Jack Russell, Montgomery; 2. Junius Julius, III m. Anne Sellers, Montgomery; grandchildren: Bobby Jack Russell, Jr., John Scott Pierce.

Place 2

O. J. GOODWYN of Montgomery was born December 15, 1920, at Warrior, son of Andrew Goodwyn: He is a lawyer, has served as assist-

ant general counsel for the Alabama State Department of Industrial Relations, and is an instructor at the Jones Law School, Montgomery. He was elected to the House of Representatives in 1954, 1958, and 1962. During his terms in the House he was elected outstanding freshman member of the House, hardest working member of the House, 1963, and outstanding member of the House, 1965. In 1966 he was elected to the Senate. He was awarded the Alumnus Chapter of Kappa Phi Kappa Plaque in recognition of outstanding service to the cause of public education in Alabama during 1955 and 1956. Senator Goodwyn is a member of the state and County bar associations, having served as president of the latter in 1964; of Phi Alpha Delta Legal Fraternity, the Chamber of Commerce, the Exchange Club, the Knights of Pythias, and the American Legion.

Married: Mary Chalmers Hair. Children: 1. Otis James, Jr., 2. Susan Anne.

TWENTY-SECOND DISTRICT

Bullock, Pike, Coffee, and Geneva Counties

WILMER RAY LOLLEY of Enterprise was born October 16, 1924, at Goodman in Coffee County, son of Andrew B. and Flora B. (Miller) Lolley; grandson of John David and Sarah Jane (Grimes) Lolley, and of Andrew Jackson and Lillie Susan (Hendricks) Miller also of Coffee County.

Senator Lolley was educated in the Coffee County schools. He served in the United States Army during World War II. Mr. Lolley established a real estate, insurance, and construction business at Enterprise in 1956. He is a member of the Enterprise City Council, a Methodist, and a Mason. He was elected to the Senate for the 1962-66 term and was re-elected for the 1966-70 term.

Married: In Coffee County, May 21, 1944, Florence Eugenia, daughter of Earnest Marvin and Annie Lou (Griffin) Lindsey. Children: 1. Jane Ray, 2. Jennifer Jill.

TWENTY-THIRD DISTRICT

Russell, Barbour and Henry Counties

JAMES STERLING CLARK, of Eufaula, was born October 7, 1921, at that place, son of Edward Ephriam and Stella Lee (Floyd) Clark of Barbour County; grandson of Lyntz and Virginia Clark, of Clayton, and of Green and Della Virginia Floyd, of Eufaula. His great-grandparents were of Welsh-Irish descent.

Senator Clark was educated in the Eufaula public schools. He is in the real estate and insurance business, chairman of the Board and Vice-President of the Citizens Bank of Eufaula. He was elected to the state senate for the 1958-1962, 1962-1966, and 1966-1970 terms. He served as a sergeant in World War II, 1942-1945. He is a Democrat and Methodist.

Married: January 22, 1949, at Eufaula, Marie, daughter of James Turner and Marie (Holleman) Kendall, of that place. Children: 1. James Sterling, Jr.; 2. Jennie Kendall; 3. William Holleman.

TWENTY-FOURTH DISTRICT

Mobile County

Place 1

MYLAN ROBERT ENGEL, of Mobile, was born July 24, 1923, at Summerdale, Baldwin County, son of Edward John and Sophia Christina (Goetz) Engel, the former of Wesley, Canada, the latter of Detroit, Michigan; grandson of George Henry and Josephine (Arnitz) Engel and of Charles W. J. and Gusta (Vorpagal) Goetz.

Senator Engel attended public schools of Baldwin County and received his Bachelor of Science Degree in 1952 and his Bachelor of Laws Degree in 1953 from the University of Alabama. Since that time he has practiced law in Mobile. He served in the U.S. Army during World War II. He is a past president of the Mobile County Junior Bar Association and the Mobile County Young Democrats. He was elected to the House of Representatives in 1961 and re-elected in 1962. In 1966 Senator Engel was elected to the State Senate for Mobile County. He is a Democrat and a Lutheran.

Married: April 17, 1947, at Braunau, Austria, Erika Maria, daughter of Andreas and Maria (Bilek) Hofer of that place. Children: 1. Carla Maria; 2. Mylan Robert, Jr.

Place 2

PIERRE PELHAM of Mobile was born in Chatom, Alabama, on July 20, 1929, son of Joseph Moore Pelham, Jr., and Pearl Eolian (Blount) Pelham; grandson of Joseph Moore and Ophelia (Gordy) Pelham, and of Pierre Estelle and Martha Virginia (Williams) Blount, all of Washington County. Joseph M. Pelham, Sr., was elected treasurer of Washington County in 1876, sheriff and tax collector in 1880. He represented Washington County in the House of Representatives from 1884 to 1892. From 1911 to 1915 he served as a County Commissioner of Washington County. Joseph M. Pelham, Jr., was County Solicitor of Washington County, Circuit Solicitor of the First Judicial Circuit of Alabama and Judge of the same circuit. He was also Chairman of the Washington County Democratic Committee.

Senator Pelham was educated in the Washington County public schools, at Gulf Coast Military Academy, Starke University School, and graduated from Marion Military Institute in 1946. He graduated from Marion Military Institute junior college in 1948 as valedictorian, and from the University of Alabama, Phi Beta Kappa, in 1950. In 1956 he graduated **Cum Laude** from Harvard Law School. Since that time he

has been practicing law in Mobile. He served as a lieutenant in the United States Army from 1951 to 1953, receiving the Combat Infantryman's Badge during the Korean Conflict. Prior to being elected to the Senate of Alabama in 1966, he served as special assistant to the Attorney General of Alabama and as a delegate to the 1960 and 1964 Democratic National Conventions representing the First District. Senator Pelham is a Methodist, a Scottish Rite Mason, and a Shriner.

Married: Patricia Gwynn in Sante Fe, New Mexico, September 7, 1960, daughter of Dr. Henry Beall and Patricia (Hurley) Gwynn, granddaughter of Patrick J. Hurley and Admiral Henry B. Wilson. Children: 1. Pierrette, 2. Patrice.

Place 3

WILLIAM HENRY McDERMOTT, a native of Mobile, was born August 2, 1933, son of Jeanne (Ledoux) and William Vincent McDermott, who served as judge of the Thirteenth Judicial Circuit; grandson of William and Elizabeth V. McDermott of Mobile and of Henry and Marie Ledoux of New Orleans.

Senator McDermott attended McGill Institute, Springhill College and received his bachelor of arts degree from the University of Alabama in 1954 and his law degree from the same university in 1958 since which time he has practiced law in Mobile. In 1955 and 1956 he served as a lieutenant in the United States Army. Since 1961 he has been City Attorney for the city of Chickasaw, and in 1962 he was elected to the House of Representatives. In 1966 he was elected to the Senate. He is a Democrat, a Roman Catholic, and a member of the Knights of Columbus.

Married: August 13, 1960, at Newport, Rhode Island, Catherine, daughter of Matthew Joseph and Florence O'Brien of that place. Children: 1. Michele Suzanne, 2. Elizabeth, 3. Annette Louise, 4. Jeanne Marie, 5. Mary Claire.

TWENTY-FIFTH DISTRICT

Baldwin and Escambia Counties

JESSE ERNEST JACKSON, a native of Flomaton, was born August 8, 1914, son of Ernest Hubert and Jessie (White) Jackson; grandson of Jesse Levi and Lucy Era (Beasley) Jackson, and of William and Della (Whatley) White, all of Conecuh and Escambia Counties. The Jackson family emigrated from Wales and settled in South Carolina before moving to Alabama.

Senator Jackson attended Howard College Extension and studied business. In 1946 he opened J. E. Jackson 5c & 10c Store in Flomaton, and now owns Ben Franklin Stores in Atmore, Flomaton and Greenville. Before being elected to the Senate in 1966, he served as a member of the Flomaton City Council from 1942 to 1952 and from

1956 to 1960. He was a delegate to the Democratic National Convention in 1964. He is a Baptist, a Scottish Rite Mason, and a Shriner.

Married: 1. Pearl Jones in 1936, who died in June, 1964; 2. Ruth Rigby in 1964. Children: Robert H. Jackson married Gail Jones of Atmore; step-children: 1. John Locklier married Janice Hudson of Opp; 2. Judith A. Locklier.

TWENTY-SIXTH DISTRICT

Houston and Dale Counties

JAMES LOWELL (JIM) ADAMS, of Dothan, was born there November 30, 1915, son of Louis Major and Trudie Mae (Harris) Adams; grandson of James H. and Fannie (Lewis) Adams of Dothan, and of Thomas and Luch Harris of Dothan.

Senator Adams attended elementary and high school in Dothan. He is President and Treasurer of Adams Supply Company, Dothan, Alabama and Ocala, Florida. He is a Democrat, Baptist, and a member of the Masons.

Married: Charlotte, North Carolina, Broma Phillips, April 14, 1943. Children: 1. James Jr. m. Nancy Dawsey; 2. Nancy Jane; 3. Louis Arthur; 4. Mary Ann; 5. Margaret Beth.

SECRETARY OF THE SENATE

McDOWELL LEE, Secretary of the Senate, was born February 12, 1925, at Clayton in Barbour County, son of Huey Reynold and Janet (McDowell) Lee; grandson of Robert Monroe and Annie T. Lee, and of Charles S., Sr. and Margaret (McKay) McDowell.

Mr. Lee attended the public school at Eufaula and High School at Clio and attended Auburn University, graduating from Troy State College in 1950. He entered the Navy in 1942 and served as Torpedoman, 3rd class, 1943 to 1946. He was Mayor of Clio 1946-50 and was a member of the Legislature during the 1954-58, 1958-62 terms and was elected Secretary of the Senate July 1963. He is vice chairman of the Troy State University Board of Trustees and is a Presbyterian.

ROSTER OF THE HOUSE OF REPRESENTATIVES OF ALABAMA 1967 OFFICERS

RANKIN FITE, Speaker, Hamilton

HUGH D. MERRILL, Speaker Pro-Tem, Anniston
 JOHN W. PEMBERTON, Clerk, Montgomery
 ELIZABETH W. WILSON, Assistant Clerk, Montgomery
 RICHARD C. BELSER, Reading Clerk, Montgomery

1st DISTRICT—Lauderdale

Haygood, James H. 2815 Womple St., Florence, 35630
 Hill, Robert M., Jr. P. O. Box 687, Florence, 35630

2nd DISTRICT—Limestone and Lawrence

Berryman, Robert R. P. O. Box 742, Moulton, 35650
 Burgreen, Edward 210 South East St., Athens, 35611

3rd DISTRICT—Madison

Jones, Tom..... P. O. Box 472, Huntsville, 35804
 Laxson, Shelby Allen 602 California St., Huntsville, 35801
 McLain, Eugene M. P. O. Box 2005, Huntsville, 35804
 Pennington, Harry L. 809 Shoney Dr., S.W., Huntsville 35801
 Snodgrass, John David P. O. Box 506, Huntsville, 35804

4th DISTRICT—Jackson

Williams, Bill P. O. Box 220, Bridgeport, 35740

5th DISTRICT—Colbert and Franklin

Berryman, W. Anderson Route 5, Russellville, 35653
 Graham, Bryce U. 1533 Woodmont Dr., Tuscumbia, 35674

6th DISTRICT—Morgan

Doss, Leslie 2317 Quince Dr., S.E., Decatur, 35601
 Slate, Ralph E. 1310 Plaza St., Decatur, 35601

7th DISTRICT—Marshall and Cullman

Drake, Tom P. O. Box 46, Cullman, 35055
 McDonald, Sid P. O. Box 546, Arab, 35016
 Starnes, John W. P. O. Box 262, Guntersville, 35976

8th DISTRICT—DeKalb and Cherokee

Beck, W. M., Jr. P. O. Box 66, Fort Payne, 35967
 Meade, Ralph A. Cedar Bluff, 35959

9th DISTRICT—Marion and Winston

Fite, Rankin P. O. Box 157, Hamilton, 35570

10th DISTRICT—Blount

Lemley, Bill L. P. O. Box 456, Oneonta, 35121

11th DISTRICT—Etowah

Malone, Richard 149 Dortch Dr., Gadsden, 35901
 Owens, W. E., Jr. 1243 Sangster Rd., Gadsden, 35901
 Wright, L. Charles P. O. Box 405, Gadsden, 35902

12th DISTRICT—Lamar and Fayette

Fine, Dave Sulligent, 35586

13th DISTRICT—Walker

Dobbs, Oscar C. Route 2, Cordova, 35550
 Shumate, Alonzo Route 6, Jasper, 35501

14th DISTRICT—Jefferson

Adwell, Robert C. 2109 Darlington St., Birmingham, 35226
 Bowers, Quinton R. 1300 Chester St., Birmingham, 35226
 Cherner, Benett L. P. O. Box 669, Bessemer, 35021
 Cook, John W. 1620 Stonewall Dr., Birmingham, 35226
 Crane, Vernon E. P. O. Box 98, Kimberly, 35091
 Dill, Richard F. 1520 Pinson St., Tarrant, 35217
 Ellis, Robert L., Jr. Route 1, Box 509, Adamsville, 35005
 Gafford, Robert Charles 5345 Division Ave., Birmingham, 35212
 Gloor, Tom P. O. Box C, Bessemer, 35020
 Holman, R. F. 2716 10th Ave. S, Birmingham, 35205
 House, Frank 10 Midfield Park Place, Birmingham, 35228
 Jackson, Thomas H. 1812 3rd Ave., Bessemer, 35020
 Kilgore, Hubert 2208 3rd Ave., N., Irondale, 35210
 Meeks, J. Paul, Jr. 3043 Weatherton Dr., Birmingham, 35223
 Money, Joe J. 3529 Belle Meade Lane, Birmingham, 35223
 Sessions, Tram P. O. Box 2612, Birmingham 35202
 Waggoner, James T., Jr. 2523 Yorkmont Dr., Birmingham, 35226
 Watkins, E. T. 973 Linwood Rd., Birmingham, 35222
 Weeks, Raymond..... 3420 Altamont Rd., Birmingham, 35205

15th DISTRICT—St. Clair

Holladay, Edwin 818 Cogswell Ave., Pell City, 35125
 Yelding, Newman M. 3340 Hermitage Rd., Birmingham, 35223

16th DISTRICT—Calhoun

Burgess, Ray Route 1, Box 717L, Anniston, 36201
 Lybrand, Fred Ray 213 Commercial Nat'l Bank Bldg.,
 Anniston, 36201
 Merrill, Hugh D. P. O. Box 1498, Anniston, 36201

17th DISTRICT—Pickens and Greene

Tuck, Edwin A. P. O. Box 554, Eutaw, 35462

18th DISTRICT—Tuscaloosa

Bank, Bert P. O. Box 2149, Tuscaloosa, 35401
 Brown, Ralph 2210 10th Ave., Tuscaloosa, 35401
 Culver, John L. Route 3, Box 166, Tuscaloosa, 35401
 Thomas, Hugh P. O. Box 2282, Tuscaloosa, 35401

19th DISTRICT—Shelby

Stubbs, Tom Route 1, Box 14, Helena, 35080

20th DISTRICT—Talladega

Bolton, Lyndol P. O. Box 227, Sylacauga, 35226
 Smith, Phillip H. P. O. Box 15, Talladega, 35160

21st DISTRICT—Clay and Coosa

Mathews, Charles T. P. O. Box 355, Ashland, 36251

- 22nd DISTRICT—Cleburne and Randolph
Young, Gus W. Route 1, Graham, 36263
- 23rd DISTRICT—Hale and Bibb
Owens, Walter 107 Court Square, West, Centerville, 35042
- 24th DISTRICT—Chilton
Headley, Lewis M. P. O. Box 471, Clanton, 35045
- 25th DISTRICT—Tallapoosa
Harper, Owen 502 Lilly Ave., East Tallassee, 36023
- 26th DISTRICT—Chambers
Snell, Charles 109 LaFayette St., Fairfax, 36876
- 27th DISTRICT—Sumter, Marengo and Perry
Manley, Richard S. P. O. Box 338, Demopolis, 36732
Pruitt, Ira D. P. O. Box 27, Livingston, 35470
- 28th DISTRICT—Dallas
Blanton, John H. 114 Lauderdale St., Selma, 36701
Hain, B. V. P. O. Drawer 1190, Selma, 36701
- 29th DISTRICT—Autauga and Lowndes
Pearson, Leon P. 1248 South Main St., Prattville, 36067
- 30th DISTRICT—Elmore
Collier, Ernest S. 408 Pine St., Wetumpka, 36092
- 31st DISTRICT—Macon, Bullock and Barbour
Neville, William V., Jr. N. Randolph Ave., Eufaula, 36027
Paulk, James L. Route 3, Box 198A, Union Springs, 36089
- 32nd DISTRICT—Lee and Russell
Brassell, Bowen P. O. Box 573, Phenix City, 36867
Higginbotham, G. J. P. O. Box 585, Opelika, 36801
Turnham, Pete P. O. Box 935, Auburn, 36830
- 33rd DISTRICT—Choctaw, Clarke and Washington
Agee, Grover Lamar P. O. Box 250, Chatom, 36518
McCorquodale, Joe C., Jr. P. O. Box 535, Jackson, 36545
- 34th DISTRICT—Wilcox, Monroe and Conecuh
Garrett, W. E. P. O. Box 6, Uriah, 36480
Melton, William D. P. O. Box 188, Evergreen, 36401
- 35th DISTRICT—Montgomery
Cameron, James W. 138 Adams Ave., Montgomery, 36104
Harris, Harold Route 1, Box 145, Montgomery, 36105
Hobbie, Walker, Jr. Route 1, Box 384, Montgomery, 36105
McElhaney, Howard E. 416 South Perry St., Montgomery, 36104
Springer, Curtis H., Jr. 719-25 First Nat'l Bank Bldg.,
Montgomery, 36107
- 36th DISTRICT—Butler, Crenshaw and Pike
Bassett, L. Gardner 206 Orange St., Troy, 36081
Hardin, W. E. 204 Fort Dale Road, Greenville, 36037

37th DISTRICT—Mobile

Collins, Clara Stone	1950 Hunter Ave., Mobile,	36606
Collins, W. M.	P. O. Box 1411, Mobile,	36601
Downing, Maurice A.	920 Dauphin St., Mobile,	36604
Edington, Robert S.	50 St. Emanuel St., Mobile,	36602
Grayson, John William	56 S. Conception St., Mobile,	36602
Hogan, Elwood L.	1201 Merchant's Nat'l Bank Bldg.,	Mobile, 36601
Marr, Thomas M.	158 St. Louis St., Mobile,	36601
Perloff, Mayer W.	205 Van Antwerp Bldg., Mobile,	36602
Smith, Coy	Citronelle,	36522
Wood, James C.	1010 Van Antwerp Bldg., Mobile	36602

38th DISTRICT—Baldwin

Brannan, L. W., Jr.	P. O. Box 187, Foley,	36535
Owen, L. D., Jr.	P. O. Box 45, Bay Minette,	36507

39th DISTRICT—Escambia

Mays, J. M.	P. O. Box 500, Atmore,	36502
------------------	------------------------	-------

40th DISTRICT—Covington and Geneva

Jackson, Frank	Box 209, Opp,	36467
Foshee, E. C.	P. O. Box J, Red Level,	36474

41st DISTRICT—Coffee

Cook, Drexel	P. O. Box 435, Elba,	36323
--------------------	----------------------	-------

42nd DISTRICT—Dale

Steagall, Henry B., II	P. O. Box 280, Ozark,	36360
------------------------------	-----------------------	-------

43rd DISTRICT—Houston and Henry

Crawford, J. F.	Abbeville,	36310
Stembridge, R. J.	P. O. Box 712, Dothan,	36301

STANDING COMMITTEES
OF THE
HOUSE OF REPRESENTATIVES
OF ALABAMA
1967

RULES

Fite, Chairman; Merrill, Vice-Chairman; Headley, Bowers, Owen (Baldwin), Meade, Bassett, Hain, Downing, Jackson (Covington-Geneva), Young, Crawford, Hobbie, Tuck, Money.

WAYS AND MEANS

Matthews, Chairman; McCorquodale, Vice-Chairman; Thomas, Pruitt, Turnham, McElhaney, Smith (Mobile), Brannan, Cook (Coffee), Harper, Kilgore, Drake, Stembridge, House, Pennington.

JUDICIARY

Merrill, Chairman; Steagall, Vice-Chairman; Blanton, Slate, Holladay, Bolton, Manley, Lybrand, Bank, Melton, Springer, Starnes, Marr, Graham, Snodgrass.

STATE ADMINISTRATION

Cook (Coffee), Chairman; Pruitt, Vice-Chairman; Harper, Collier, Williams, Holman, Jackson (Covington-Geneva), Fine, Yeilding, Springer, Perloff, Dill, Hogan, Berryman (Limestone-Lawrence), McLain.

BUSINESS AND LABOR

Haygood, Chairman; Owens (Etowah), Vice-Chairman; Downing, Jones, McDonald, Weeks, Watkins, Culver, Stubbs, Higginbotham, Marr, Burgess, Wright, Gafford, Hill.

HEALTH

Hogan, Chairman; Brown, Vice-Chairman; Pennington, Slate, Hill, Jones, Lemley, Malone, Adwell, Weeks, Cherner, Cook (Jefferson), McElhaney, Edington, Blanton.

INSURANCE

Sessions, Chairman; Owens (Hale-Bibb), Vice-Chairman; Thomas, Slate, Dill, Watkins, Cameron, C. Collins, M. Collins, Gafford, Beck, Malone, Manley, Brassell, Smith (Mobile).

EDUCATION

Turnham, Chairman; Ellis, Vice-Chairman; Paulk, Wood, Jones, Owens (Etowah), Cook (Jefferson), Hardin, Crane, Lybrand, Bank, Harris, Mays, Foshee, Grayson.

AGRICULTURE

Smith (Talladega), Chairman; Garrett, Vice-Chairman; Paulk, Young, M. Collins, Bassett, Starnes, Culver, Collier, Harris, Hobbie, Foshee, Brown, Drake, Laxson.

PUBLIC WELFARE

Hain, Chairman; Hill, Vice-Chairman; Sessions, Collier, Agee, Edington, Cameron, Dobbs, Jackson (Jefferson), Snodgrass, Doss, Smith (Talladega), Headley, C. Collins, Perloff.

CONSTITUTION AND ELECTIONS

Berryman (Limestone-Lawrence), Chairman; Jackson (Jefferson), Vice-Chairman; Snell, Beck, Meeks, Graham, Weeks, Wood, Burgess, Waggoner, Haygood, McLain, Doss, House, Bolton.

TRANSPORTATION

Cook (Jefferson), Chairman; Gloor, Vice-Chairman; Pearson, McDonald, M. Collins, Money, Burgreen, Laxson, Berryman, (Colbert-Franklin), Neville, Dobbs, McLain, Shumate, Brannan, Grayson.

LOCAL GOVERNMENT

Garrett, Chairman; Yeilding, Vice-Chairman; Steagall, Crawford, Wright, Perloff, Lemley, Cameron, Mays, Williams, Crane, Jackson (Covington-Geneva), Graham, Ellis, Owens (Hale-Bibb).

MILITARY AFFAIRS

Snell, Chairman; Higginbotham, Vice-Chairman; Bowers, Holman, Gloor, Malone, Watkins, Wood, Berryman (Colbert-Franklin), Wright, Fine, Brassell, Beck, Lemley.

LOCAL LEGISLATION NO. 1

Bassett, Chairman; Fine, Vice-Chairman; Tuck, Hagood, Pearson, Burgreen, Laxson, Williams, Doss, Burgess, Dobbs, Blanton, Neville, Melton, Stembridge.

LOCAL LEGISLATION NO. 2

Bowers, Chairman; Meeks, Vice-Chairman; Waggoner, Ellis, Kilgore, Dill, Money, Adwell, Weeks, Watkins, Gafford, Sessions, Yeilding, Holman, Crane, Cook (Jefferson), House, Cherner, Gloor, Jackson (Jefferson).

LOCAL LEGISLATION NO. 3

Smith (Mobile), Chairman; Perloff, Vice-Chairman; Wood, Marr, C. Collins, Edington, Hogan, Downing, M. Collins, Grayson.

SCREENING

Owens (Etowah), Chairman; Stubbs, Vice-Chairman; Snodgrass, Meeks, Shumate, Waggoner, Yeilding, McDonald, Meade.

CONSERVATION

Owen (Baldwin), Chairman; Hardin, Vice-Chairman; Holladay, Tuck, McCorquodale, Young, Shumate, Cherner, Agee, Dobbs, Adwell, Stubbs, Manley, Grayson, Kilgore.

COMMITTEE ASSIGNMENTS FOR 1967 ALABAMA STATE LEGISLATURE

1st DISTRICT—Lauderdale

JAMES H. HAYGOOD, Florence

Chairman Business and Labor, Constitution and Elections, Local Legislation No. 1.

ROBERT M. (BOB) HILL, JR., Florence

Business and Labor, Health, Vice-Chairman Public Welfare

2nd DISTRICT—Limestone and Lawrence

ROBERT R. BERRYMAN, Moulton

State Administration, Chairman Constitution and Elections.

EDWARD BURGEEEN, Athens

Local Legislation No. 1, Transportation.

3rd DISTRICT—Madison

TOM JONES, Huntsville

Business and Labor, Health, Education.

S. A. (BILLY) LAXSON, Huntsville

Agriculture, Transportation, Local Legislation No. 1.

JOHN DAVID SNODGRASS, Huntsville

Judiciary, Public Welfare, Screening.

HARRY L. PENNINGTON, Huntsville

Ways and Means, Health.

EUGENE M. McLAIN, Huntsville

State Administration, Constitution and Elections, Transportation.

4th DISTRICT—Jackson

BILL WILLIAMS, Bridgeport

State Administration, Local Government, Local Legislation No. 1.

5th DISTRICT—Colbert and Franklin

W. ANDERSON BERRYMAN, Russellville

Transportation, Military Affairs.

BRYCE U. GRAHAM, Tuscumbia

Judiciary, Constitution and Elections, Local Government.

6th DISTRICT—Morgan

LESLIE DOSS, Decatur

Public Welfare, Constitution and Elections, Local Legislation No. 1.

RALPH E. SLATE, Decatur

Judiciary, Health, Insurance.

7th DISTRICT—Marshall and Cullman

TOM DRAKE, Cullman

Ways and Means, Agriculture.

SID McDONALD, Arab

Business and Labor, Transportation, Screening.

JOHN W. STARNES, Guntersville

Judiciary, Agriculture.

8th DISTRICT—DeKalb and Cherokee

W. M. BECK, JR., Fort Payne

Insurance, Constitution and Elections, Military Affairs.

RALPH A. MEADE, Cedar Bluff

Rules, Screening.

9th DISTRICT—Marion and Winston

RANKIN FITE, Hamilton
Chairman Rules.

10th DISTRICT—Blount

BILL L. LEMLEY, Oneonta
Health, Local Government, Military Affairs.

11th DISTRICT—Etowah

RICHARD MALONE, Gadsden
Health, Insurance, Military Affairs.

W. E. (BILL) OWENS, JR., Gadsden
Vice-Chairman Business and Labor, Education, Chairman Screening.

L. CHARLES WRIGHT, Gadsden
Business and Labor, Local Government, Military Affairs.

12th DISTRICT—Lamar and Fayette

DAVE FINE, Sulligent

State Administration, Military Affairs, Vice-Chairman Local Legislation No. 1.

13th DISTRICT—Walker

OSCAR C. DOBBS, Cordova
Public Welfare, Transportation, Local Legislation No. 1, Conservation.

ALONZO SHUMATE, Jasper
Transportation, Screening, Conservation.

14th DISTRICT—Jefferson

ROBERT C. ADWELL, Birmingham
Health, Local Legislation No. 2, Conservation.

QUINTON R. BOWERS, Birmingham
Rules, Military Affairs, Chairman Local Legislation No. 2.

B. L. (BEN) CHERNER, Bessemer
Health, Local Legislation No. 2, Conservation.

JOHN W. (DOUG) COOK, Birmingham
Health, Education, Chairman Transportation, Local Legislation No. 2.

VERNON E. CRANE, Kimberly
Education, Local Government, Local Legislation No. 2

- RICHARD F. (DICK) DILL**, Tarrant
State Administration, Insurance, Local Legislation No. 2.
- R. L. (BOB) ELLIS, JR.**, Adamsville
Vice-Chairman Education, Local Government, Local Legislation No. 2.
- R. C. (BOB) GAFFORD**, Birmingham
Business and Labor, Insurance, Local Legislation No. 2.
- TOM GLOOR**, Bessemer
Military Affairs, Vice-Chairman Transportation, Local Legislation No. 2.
- R. F. (BOB) HOLMAN**, Birmingham
State Administration, Military Affairs, Local Legislation No. 2.
- FRANK HOUSE**, Birmingham
Ways and Means, Constitution and Elections, Local Legislation No. 2.
- THOMAS H. JACKSON**, Bessemer
Public Welfare, Vice-Chairman Constitution and Elections, Local Government, Local Legislation No. 2.
- HUBERT KILGORE**, Irondale
Ways and Means, Local Legislation No. 2, Conservation.
- J. PAUL MEEKS, JR.**, Birmingham
Vice-Chairman Local Legislation No. 2, Screening.
- JOE MONEY**, Birmingham
Rules, Transportation, Local Legislation No. 2.
- TRAM SESSIONS**, Birmingham
Chairman Insurance, Public Welfare, Local Legislation No. 2.
- J. F. WAGGONER, JR.**, Birmingham
Constitution and Elections, Local Legislation No. 2, Screening.
- E. T. (TOMMY) WATKINS**, Birmingham
Business and Labor, Insurance, Military Affairs, Local Legislation No. 2.
- RAYMOND WEEKS**, Birmingham
Business and Labor, Health, Constitution and Elections, Local Legislation No. 2.
- NEWMAN (RED) YEILDING**, Birmingham
State Administration, Vice-Chairman Local Government, Local Legislation No. 2, Screening.

15th DISTRICT—St. Clair

- EDWIN HOLLADAY**, Pell City
Judiciary, Conservation.

16th DISTRICT—Calhoun

RAY BURGESS, Anniston

Business and Labor, Constitution and Elections, Local Legislation No. 1.

FRED RAY LYBRAND, Anniston

Judiciary, Education.

HUGH D. MERRILL, Anniston

Vice-Chairman Rules, Chairman Judiciary.

17th DISTRICT—Pickens and Greene

EDWIN A. TUCK, Eutaw

Rules, Local Legislation No. 1, Conservation.

18th DISTRICT—Tuscaloosa

BERT BANK, Tuscaloosa

Judiciary, Education.

R. D. (DOC) BROWN, Tuscaloosa

Vice-Chairman Health, Agriculture.

JOHN L. CULVER, Tuscaloosa

Business and Labor, Agriculture.

HUGH THOMAS, Tuscaloosa

Ways and Means, Insurance.

19th DISTRICT—Shelby

TOM STUBBS, Helena

Business and Labor, Vice-Chairman Screening, Conservation.

20th DISTRICT—Talladega

LYNDOL BOLTON, Sylacauga

Judiciary, Constitution and Elections.

P. H. (PHIL) SMITH, Talladega

Chairman Agriculture, Public Welfare.

21st DISTRICT—Clay and Coosa

CHARLES T. (PETE) MATHEWS, Ashland

Chairman Ways and Means.

22nd DISTRICT—Cleburne and Randolph

GUS W. YOUNG, Graham

Rules, Agriculture, Conservation.

23rd DISTRICT—Hale and Bibb

WALTER OWENS, Centerville
Vice-Chairman Insurance, Local Government.

24th DISTRICT—Chilton

LEWIS W. HEADLEY, Clanton
Rules, Public Welfare.

25th DISTRICT—Tallapoosa

OWEN HARPER, East Tallassee
State Administration, Ways and Means.

26th DISTRICT—Chambers

CHARLES SNELL, Fairfax
Constitution and Elections, Chairman Military Affairs.

27th DISTRICT—Sumter, Marengo and Perry

RICHARD S. MANLEY, Demopolis
Judiciary, Insurance, Conservation.

IRA D. PRUITT, Livingston
Ways and Means, Vice-Chairman State Administration.

28th DISTRICT—Dallas

JOHN H. BLANTON, Selma
Judiciary, Health, Local Legislation No. 1.

B. V. HAIN, Selma
Rules, Chairman Public Welfare

29th DISTRICT—Autauga and Lowndes

LEON P. PEARSON, Prattville
Transportation, Local Legislation No. 1.

30th DISTRICT—Elmore

ERNEST S. COLLIER, Wetumpka
State Administration, Agriculture, Public Welfare.

31st DISTRICT—Macon, Bullock and Barbour

JAMES L. PAULK, Union Springs
Education, Agriculture.

WILLIAM V. NEVILLE, JR., Eufaula
Transportation, Local Legislation No. 1.

32nd DISTRICT—Lee and Russell

BOWEN BRASSELL, Phenix City
Insurance, Military Affairs.

G. J. HIGGINBOTHAM, Opelika
Business and Labor, Vice-Chairman Military Affairs.

PETE TURNHAM, Auburn
Ways and Means, Chairman Education.

33rd DISTRICT—Choctaw, Clarke and Washington

GROVER LAMAR AGEE, Chatom
Public Welfare, Conservation.

J. C. McCORQUODALE, JR., Jackson
Vice-Chairman Ways and Means, Conservation.

34th DISTRICT—Wilcox, Monroe and Conecuh

W. E. (GENE) GARRETT, Uriah
Vice-Chairman Agriculture, Chairman Local Government.

W. D. (BILLY) MELTON, Evergreen
Judiciary, Local Legislation No. 1.

35th DISTRICT—Montgomery

JAMES W. CAMERON, Montgomery
Insurance, Public Welfare, Local Government.

HAROLD HARRIS, Montgomery
Education, Agriculture.

WALKER HOBBIE, JR., Montgomery
Rules, Agriculture.

HOWARD E. McELHANEY, Montgomery
Ways and Means, Health.

CURTIS H. SPRINGER, JR., Montgomery
Judiciary, State Administration.

36th DISTRICT—Butler, Crenshaw and Pike

L. GARDNER BASSETT, Troy
Rules, Agriculture, Chairman Local Legislation No. 1.

W. E. (GENE) HARDIN, Greenville
Education, Vice-Chairman Conservation.

37th DISTRICT—Mobile

CLARA STONE COLLINS, Mobile
Insurance, Public Welfare, Local Legislation No. 3.

- W. M. (MONTY) COLLINS, Mobile
Insurance, Agriculture, Transportation, Local Legislation No. 3.
- M. A. (CASEY) DOWNING, Mobile
Rules, Business and Labor, Local Legislation No. 3.
- ROBERT S. EDINGTON, Mobile
Health, Public Welfare, Local Legislation No. 3.
- J. W. (BILL) GRAYSON, Mobile
Education, Transportation, Local Legislation No. 3, Conservation.
- ELWOOD L. HOGAN, Mobile
State Administration, Chairman Health, Local Legislation No. 3.
- THOMAS M. MARR, Mobile
Judiciary, Business and Labor, Local Legislation No. 3.
- M. W. (MIKE) PERLOFF, Mobile
State Administration, Public Welfare, Local Government, Vice-Chairman Local Legislation No. 3.
- COY SMITH, Citronelle
Ways and Means, Insurance, Chairman Local Legislation No. 3.
- J. C. (JIM) WOOD, Mobile
Education, Constitution and Elections, Military Affairs, Local Legislation No. 3.

38th DISTRICT—Baldwin

- L. W. BRANNAN, JR., Foley
Ways and Means, Transportation.
- L. D. (DICK) OWEN, JR., Bay Minette
Rules, Chairman Conservation.

39th DISTRICT—Escambia

- J. M. (MAC) MAYS, Atmore
Education, Local Government.

40th DISTRICT—Covington and Geneva

- EUGENE C. FOSHEE, Red Level
Education, Agriculture.

- FRANK JACKSON, Opp
Rules, State Administration, Local Government.

41st DISTRICT—Coffee

- DREXEL COOK, Elba
Ways and Means, Chairman State Administration.

42nd DISTRICT—Dale

HENRY B. STEAGALL II, Ozark
Vice-Chairman Judiciary, Local Government.

43rd DISTRICT—Houston and Henry

J. F. (BUDDY) CRAWFORD, JR., Abbeville
Rules, Local Government.

R. J. (BOB) STEMBRIDGE, Dothan
Ways and Means, Local Legislation No. 1.

FIRST DISTRICT

Lauderdale County

Place 1

JAMES H. HAYGOOD, of Florence, was born in Lauderdale County. He graduated from Central High School and served in the United States Navy. By profession he is the business agent for Electrical Workers Union Local No. 558. Representative Haygood was elected to the House of Representatives in 1966. He is a Baptist.

Representative Haygood is the father of three children.

Place 2

ROBERT M. (BOB) HILL, JR., of Florence, is a native of Florence and a graduate of the University of Alabama. After graduating from law school. Representative Hill served as a law clerk in the Alabama Supreme Court. He is a former assistant Attorney General and municipal Judge. He is a member of the American, Alabama and Lauderdale County Bar Associations, the American Judiciary Society, the Citizens Conference of Alabama State Courts and the Alabama Municipal Judges Association. Representative Hill was elected to the House of Representatives in 1966.

SECOND DISTRICT

Limestone and Lawrence Counties

Place 1

KARL EDWARD BURGREN, Athens, Alabama, born October 16, 1911, Parker Community, Limestone County, son of Karl Roland and Lizzie Etta (Stewart) Burgreen; grandson of John Victor and Elfreda (Helmer) Burgreen of Limestone County and Edward Lee and Martha Jane Smith (Hardiman) Stewart of Belle Mina, Alabama.

Representative Burgreen entered the cattle and crop farming business in Limestone County in 1935, and in 1937 he began work under the Soil Conservation Project. Since 1947 he has engaged in the road

construction business while maintaining his farming interests. From 1944 to 1948 he served as a member of the Limestone County Board of Revenue. He was elected to the House of Representatives in 1966. He is a Methodist.

Married: December 19, 1935, Monrovia, Madison County, Alabama, Mary Catherine Johnson, daughter of Arthur Thee and Kate Olissia Wall (Pettus) Johnson of Madison County, Alabama. Children: 1. William Karl m. Myrna Ruth Lindsay; 2. Jane Catherine m. James Thomas Lusk; 3. Freda Mae.

Place 2

ROBERT RUFUS BERRYMAN of Moulton was born February 2, 1902, at Town Creek, son of William Anderson and Octavia (Masterson) Berryman; grandson of Rufus and Myra (Nichols) Berryman, and of Dr. Byron O. and Mary (Weems) Masterson, all of Town Creek. Rufus Berryman was a Confederate soldier and was wounded in the Battle of Shiloh.

Mr. Berryman attended public schools in Lawrence and Colbert Counties, Wheeler Business College in Birmingham and the University of Alabama Extension Center. He taught in the Lawrence County schools, was rural mail carrier, 1924-1957, and is now a salesman for Woodmen of the World Life Insurance. During World War II he served as an ensign in the United States Coast Guard. In 1958 he was elected to the Senate of Alabama and in 1966 to the House of Representatives. He is a Baptist; a Democrat; Past Grand Master, State of Alabama F. & A. M.; a member of the Woodmen of the World, Eastern Star, and the Shrine.

Married: April 6, 1928, at Decatur, Kylie, daughter of Leonard Clinton and Margaret (Goodwin) Terry. Children: William Clinton m. Frances Roberts.

THIRD DISTRICT

Madison County

Place 1

TOM JONES, of Huntsville, was born in Montgomery. He attended school at Starke University School in Montgomery and attended Auburn University. He served in the United States Navy and is an architect by profession. He was elected to the House of Representatives in 1966. He is an Episcopalian.

Representative Jones is the father of three children.

Place 2

JOHN DAVID SNODGRASS, of Huntsville, born March 27, 1938, Scottsboro, Alabama, son of John Milton and Sydie Elizabeth (Jones) Snodgrass; grandson of James David and Hattie Mae (Brown) Snod-

grass and Robert E. and Augusta Smith Jones, all of Scottsboro, Alabama.

Representative Snodgrass attended Scottsboro Elementary School and graduated from Jackson County High School. In 1960 he graduated from the University of Alabama with a Bachelor of Science Degree in Commerce and Business Administration. While at the University he was a member of the Druids, Delta Sigma Pi, Quadrangle, Phi Delta Phi, Justice Student Government Association Student Court, Who's Who in American Colleges and Universities, and Kappa Alpha Social Fraternity. In 1962 he received the Bachelor of Laws Degree from the University of Alabama. He began the practice of law with the firm of Ford, Caldwell, Ford and Payne, Huntsville in 1963. He served in the Alabama Air National Guard 1962-1967. He is a member of the Democrat Executive Committee and Madison County Young Democrats. He was elected to the House of Representatives in 1966. He is a Methodist.

Place 3

HARRY LUCAS PENNINGTON of Huntsville was born September 3, 1919, at Wetumpka, son of William Matthew and Bernadine (Williams) Pennington, of Wetumpka; grandson of Rufus Walter and Celia Jane (Carson) Pennington of Jefferson, North Carolina, and of William Yancey and Mary Jewett (Williams) Williams of Wetumpka.

Representative Pennington attended Wetumpka High School and received his bachelor of arts degree in 1941 and his bachelor of law degree in 1950 from the University of Alabama. He served in the Coast Artillery from 1941 to 1946 attaining the rank of major. He began the practice of law in Huntsville in 1950, served as circuit solicitor, 1951-1952, and circuit judge, 1955-1961, of the Twenty-third Judicial Circuit. In 1962 he was elected to the House of Representatives and was re-elected in 1966. He is a Democrat and a Methodist.

Married: May 30, 1964, at Montgomery, Mary Evelyn, daughter of Frank Oliver and Mary Etta (Hogan) Higgins of Deatsville.

Place 4

EUGENE MILTON McCLAIN of Huntsville was born February 14, 1931, at Mellow Valley in Clay County, son of Eugene Milton and Sarah Louise (Leftwich) McLain; grandson of James Luther and Eula (Fargason) McLain and of Lorenzo and Johnie Mae (Wilder) Leftwich, all of Clay County.

Mr. McLain was educated in the public schools of Clay County where he was president of the senior class and co-valedictorian at Mellow Valley High School. He received his bachelor of science degree from Auburn University where he was selected for inclusion in Who's Who in American Colleges and Universities; was elected to Blue Key, Alpha Zeta, Gamma Sigma Delta, Arnold Air Society, Scabbard and Blade honorary societies; and served as secretary of the student

body, member of the Debate Council, president of the Collegiate FFA, Auburn Independent Organization, and Squires. He attended Cambridge University, 1953-54, and received his bachelor of law degree from the University of Alabama in 1959 where he was president of the Law School student body. From 1954 to 1956 he served as a lieutenant in the United States Air Force Reserve and presently holds the rank of captain in the inactive Air Force Reserve. He practices law in the firm of Bell, Richardson, Cleary, McLain, and Tucker. In 1966 he was elected to the House of Representatives. He is a Baptist and a Mason.

Married: August 23, 1953, at Ashland, Geraldine, daughter of Robert Abner and Lillian (Martin) Phillips. Children: 1. David Scott, 2. Caroline.

Place 5

SHELBY ALLEN (BILLY) LAXSON, a native of Huntsville, born January 16, 1913, son of Walter Robert and Carrie (Sewell) Laxson; grandson of William Dan Laxson of New Market, Alabama, and Joseph P. and Ida (Lefeber) Sewell of Deckard, Tennessee.

Representative Laxson attended Huntsville Public Schools, Tennessee Military Institute, and during 1931-1933, the University of Alabama. He served as Chairman Madison County Democratic Executive Committee during 1943-1967 and was a member of the State Democratic Executive Committee, 1953-1957. Representative Laxson was elected to the Senate in 1957 to complete the unexpired term of Dave Archer and was elected to the House of Representatives in 1966. He is a member of the Elks and is a Methodist and a Democrat.

Married: July 21, 1934, Huntsville, Alabama, Valerie Vernon Laxson, daughter of Victor and Charolette Clay Vernon. Children: 1. Shelby A. Laxson, Jr. (deceased); 2. Victor V. Laxson; 3. Valerie C. (Laxson) Fraser; 4. Jane Barker (Laxson) Smith.

FOURTH DISTRICT

Jackson County

BILLY JERE WILLIAMS, of Bridgeport, Alabama, born August 4, 1929, at that place, son of Richard Rudder and Ruby Kate (Crownover) Williams; grandson of Jo John and Betty Henderson (Rudder) Williams of Section, Alabama, and Robert Joe and Betty Frances (Howard) Crownover of Bridgeport. His great-great-grandfather, James Williams, represented Jackson County in the Legislature in the sessions of 1838-39, 1839-40, 1843-48.

Representative Williams was educated in the Bridgeport Elementary and High School. He served in the 866th Engineering Aviation Battalion, 1952 to 1954 as a corporal. He has been engaged as an oil jobber since 1955. He was a member of Jackson County Democratic Executive Committee, 1962 to 1966, and was elected to the House of Representatives in 1966. He is a Democrat, a Mason, a Shriner and a member of the Church of Christ.

Married: August 17, 1947, Lakeview, Ga., Alta Maurine, daughter of Jefferson Boye and Ethel Pauline (Stewart) Wright of Scottsboro, Alabama.

FIFTH DISTRICT

Colbert and Franklin Counties

Place 1

BRYCE URALDINE GRAHAM, of Tuscumbia, born October 13, 1924, Vina, Alabama, son of John Noble and Anna Myrtle (Jones) Graham; grandson of Bryce and Amanda Jane (Britton) Graham of Franklin County, and of Riley and Dosha (Malone) Jones of Franklin County.

Representative Graham attended elementary and high school in Franklin County. After graduating from high school in 1943 he attended the University of Alabama, Florence State College, Cumberland Law School at Lebanon, Tenn., Atlanta Law School and the University of Alabama Law School where he graduated in 1951. He has practiced law in Tuscumbia since February, 1951. He served as the Circuit Solicitor, 31st Judicial Circuit, 1953-63. He was elected to the Alabama House of Representatives for the 1966-70 term. He is a Democrat and a member of the Church of Christ.

Married: August 3, 1956, Bobbie Lou, daughter of Robert and Annie Lou (Holt) Clemmons of Muscle Shoals. Children: 1. Anna Lisa; 2. Bryce Uraldine, Jr.; 3. Robert Clemmons.

Place 2

WILLIAM ANDERSON BERRYMAN of Russellville was born July 3, 1910, at Cherokee, son of William Howard and Lillie Ann (Ayers) Berryman; grandson of Richard Anderson and Mattie (Beavers) Berryman of Town Creek, and of Joseph and Mary (Gargis) Ayers of Leighton.

Mr. Berryman was educated in the public schools of Colbert County. He has served as vice-chairman of the Franklin County Democratic Party and was elected to the House of Representatives in 1966. He is a Baptist.

Married: February 2, 1930, at Tuscumbia, Maudie Catherine, daughter of John Clark and Katie (Jackson) Fuller. Children: 1. William Elbert.

SIXTH DISTRICT

Morgan County

Place 1

JOHN LESLIE DOSS, JR., a native of Decatur, Alabama, born August 9, 1929, son of John Leslie and Leah (Grissom) Doss; grand-

son of James Robert and Henrietta (Boggs) Doss of Decatur and Leroy and Minnie (McKelvy) Grissom of Maury County, Tennessee.

Representative Doss was educated in the city school system of Decatur. He graduated from the University of the South at Sewanee, Tennessee, in 1951 with a Bachelor of Arts Degree. In 1954 he received the Bachelor of Laws Degree from the University of Alabama. He served as a First Lieutenant in the Judge Advocate Generals Corps, 1954 to 1956. He has engaged in the practice of law in Decatur since 1957. In 1962 he was elected to the office of County Solicitor of Morgan County, serving until 1966. He is a Mason and a Shriner. He was elected to the House of Representatives in 1966. He is a Democrat and a Baptist.

Married: October 12, 1957, Anniston, Alabama, Janie Fincher, daughter of Lowell and Zelma Bolt Fincher of Oxford, Alabama. Children: 1. Ann Leslie; 2. John Fincher.

Place 2

RALPH E. SLATE of Decatur was born January 11, 1927. He attended public schools in Morgan County and the University of Alabama where he earned his law degree. He now practices law in Decatur and has served two terms as County Solicitor. Representative Slate served in the United States Army during World War II, was recalled during the Korean Conflict, and was discharged as a captain. He is a Baptist, a member of the Knights of Pythias, VFW, American Legion and Alabama Bar Association. He is past president of the Morgan County Bar Association. He was elected to the House of Representatives in 1962 and was re-elected in 1966.

Married: Ann Vinsant and they have three daughters and one son.

SEVENTH DISTRICT

Marshall and Cullman Counties

Place 1

JOHN WALLACE STARNES, of Guntersville, born May 11, 1939, Albertville, son of Eugene Hindrix and Iva Lucille (Bishop) Starnes; grandson of Wallace H. and Annie (Tidwell) Starnes, and of Joe and Minnie Oma (Gann) Bishop of Dutton.

Representative Starnes was educated in Albertville. He attended Marion Military Institute, Snead Junior College and the University of Alabama where he graduated in Commerce and Business Administration in 1963. In 1965 he graduated from the University of Alabama Law School, and began the practice of law in Guntersville, Alabama. He is a member of the Alabama and American Bar Associations and is President of the Marshall County Bar Association. He was elected to the House of Representatives in 1966. He is a Democrat and a Methodist.

Married: March 11, 1961, Mobile, Dorothy, daughter of Joe H. and Dorothy Blair Adams Little of Mobile. Children: 1. Melissa Blair; 2. Dorothy Lucille.

Place 2

SIDNEY LEIGHTON McDONALD of Arab was born May 18, 1938, at Springville, son of Leighton Dewey and Marie (Oliver) McDonald; grandson of John Alton and Sara Adeline (Bynum) McDonald, and of Joseph Elton and Lenore Pamela (Lucus) Oliver of Blount and Marshall Counties.

Mr. McDonald was educated in the Arab public schools, attended Snead Junior College, and received his bachelor of science degree from the University of Alabama in 1960. He has also done post graduate study at the University of Kansas. He is president of the Brindlee Mountain Telephone Company and a director of the Security Bank and Trust Company of Arab. He was elected to the House of Representatives in 1966. He is a Methodist, a Mason, a Democrat, and a member of Phi Gamma Delta.

Married: April 19, 1961, in Anniston, Ann, daughter of Wesley LaSalle and Lydia Creighler. Children: 1. Foster Oliver, 2. Kelly Marie.

Place 3

TOM DRAKE of Cullman was born December 5, 1930, at Falkville. He was educated in the Cullman public schools and attended the University of Chattanooga where he received his bachelor of science degree in education and the University of Alabama where he received his master's degree in education and his bachelor of law degree. While at the University of Alabama, Representative Drake worked his way through school as Head Wrestling Coach and Assistant Football Coach for Coach Bear Bryant. He made "Little All-American" as a football player at the University of Chattanooga and played in the Blue & Grey Football Game at Montgomery and the Senior Bowl at Mobile. Representative Drake is also a widely-known professional wrestler. He served in the United States Army during the Korean Conflict. He is presently in the practice of law in Cullman and was first elected to the House of Representatives for the 1962-1966 term and now has been re-elected for the 1966-1970 term. He lives on a farm in the Vinemont area of Cullman County where he is also a part-time farmer. He is a member of the Baptist Church and is a member of the Masons, Elks, Moose, Chamber of Commerce, and is on the Board of Advisors for the Boy Scouts of America. During his first term in the legislature, he was selected by Governor Wallace as "House Whip" and was selected as a member of the Rules, Insurance and State Administration Committees. He was Vice Chairman of the State Administration Committee.

Married: Chris McKoy. Children: 1. Mary Frances, 2. Tommy, 3. Whit.

EIGHTH DISTRICT

DeKalb and Cherokee Counties

Place 1

WILLIAM MORRIS BECK, JR., of Fort Payne, born October 12, 1936, Chattanooga, Tennessee, son of William Morris and Vera Inez (Isbell) Beck, the former representing DeKalb County in the House of Representatives during 1939-1941 and 1947-1951, serving as Speaker of the House the latter term; grandson of David Reese and Emma Josephine (Kemp) Beck of Oxford, Alabama, and John Burdwell and Zona M. (Berry) Isbell of Fort Payne.

Representative Beck was educated in the public schools of Fort Payne. He attended Auburn University and graduated from the University of Alabama with a Bachelor of Science Degree in 1959. In 1961 he received the Bachelor of Laws Degree from the University of Alabama and immediately began the practice of law in Fort Payne. He is a Mason, member of Theta Xi social fraternity, Phi Sigma Kappa business fraternity and Sigma Delta Kappa legal fraternity. In 1967 he was voted the "Outstanding Young Man" in DeKalb County. He was elected to the House of Representatives in 1966. He is a Democrat and a Baptist.

Married: December 23, 1957, Montevallo, Ramona Blanch, daughter of John Poe and Eugenia Edwards Dodd. Children: 1. William Morris, III; 2. John Eugene.

Place 2

RALPH ALLISON MEADE of Cedar Bluff was born July 30, 1928, at Birmingham, son of Cooper Cedone and Ada Vastie (Allison) Meade, the former being a Baptist minister; grandson of Noah Cedone and Leona (Brown) Meade and of James Thomas and Frances Elizabeth (Hurst) Allison, all of St. Clair County.

Representative Meade was educated in the public schools of Cherokee County. He is manager of WAGC Radio Station in Centre, Alabama. First elected to the House of Representatives in 1958, he was re-elected in 1962 and 1966. He is a Democrat, a Baptist, a Mason, and a Shriner.

Married: June 20, 1948, at Rising Fawn, Georgia, Nancy Jo, daughter of John Duval and Bertha (Snead) Brown of Cedar Bluff. Children: 1. Gregory Allison; 2. Nancy Dianne; 3. Vicki Gail; 4. James Cooper.

NINTH DISTRICT

Marion and Winston Counties

RANKIN FITE of Hamilton was born September 1, 1916, at Montgomery, Alabama, son of Ernest Baxter and Minnie Watt (Pierce) Fite, the former having served five terms in the Alabama Legislature; grand-

son of Bloomer Rankin and Jane (Hoge) Fite of Hamilton and of Capt. Hubbell and Mary C. (Myers) Pierce of Coosada, Alabama.

Mr. Fite attended school in Hamilton and graduated from Starke University School in Montgomery. He received his bachelor of law degree from the University of Alabama in 1939 since which date he has practiced that profession. From 1941 to 1946 he served in the United States Army attaining the rank of first lieutenant. Mr. Fite served in the Senate 1946-1950 and has served as a Representative during the 1950-1954, 1954-1958, 1962-1966, and 1966-1970 terms. He was speaker of the House during the 1954-1958 and 1966-1970 terms. He is a Methodist and a member of the Civitan Club.

Married: July 5, 1941, Ruby Alene, daughter of Millard and Ruby (Adams) Morris of Blountsville. Children: Ernest Adams.

TENTH DISTRICT

Blount County

BEALON (BILL) LEONARD LEMLEY, Oneonta, Alabama, born March 28, 1925, Birmingham, Alabama, son of George Leonard and Velma (Tolbert) Lemley; grandson of William Henry and Ida (Coward) Lemley of Birmingham and Edmond Cook and Isabelle Barlow Tolbert of Conecuh County, Alabama.

Representative Lemley was educated in the public schools of Jefferson and Conecuh Counties. He received the D.M.S. Degree from Gupton-Jones College of Mortuary Science in 1950. He served in the United States Navy from 1943 to 1946. He is the owner and operator of Lemley Funeral Chapel. He served as a member of the order of the Eastern Star, Masons, and Zamora Shrine Temple, Birmingham. He was elected to the House of Representatives in 1966. He is a Democrat and a Baptist.

Married: July 28, 1946, Brownville, Alabama, Billie, daughter of William Kelley Smith and Lois (McIntyre) Smith of Conecuh County. Children: 1. Cynthia Louise; 2. William Leonard.

ELEVENTH DISTRICT

Etowah County

Place 1

DAN RICHARD MALONE of Gadsden was born May 31, 1938, at Milledgeville, Georgia, son of Howard Russell and Hazel Eloise (Mayo) Malone; grandson of Ben A. and Essie Malone, and of Dan Mayo of Etowah and Marshall Counties.

Mr. Malone was educated in the Gadsden public schools and received his bachelor of science degree from the University of Alabama. He served as an officer in the United States Army, 1959-1960, and holds the rank of first lieutenant in the Army Reserve. He is currently em-

ployed as a vocational rehabilitation counselor by the State of Alabama. In 1966 he was elected to the House of Representatives. He is a Methodist, a Democrat, and a Mason. He is unmarried.

Place 2

LOUIS CHARLES WRIGHT, a native of Gadsden, was born May 12, 1922, son of Louis Clifford and Elizabeth (McBrayer) Wright; grandson of Thomas Columbus and Anna (Swindall) Wright of Gadsden, and of William Benson and Mary Anna (Baswell) McBrayer of Ashville. His great grandfather, William Baswell, served in the Confederate Army.

Mr. Wright was educated in the public schools of Gadsden, received his bachelor of science degree from Auburn University in 1943 and his bachelor of law degree from the University of Alabama in 1948 where he was a member of Farrah Order of Jurisprudence and Phi Alpha Delta Legal Fraternity. He was elected district attorney of the Sixteenth Judicial Circuit, serving from 1955 to 1963. In 1966 he was elected to the House of Representatives. He is presently practicing law in the firm of Dortch, Allen, Wright, and Wright. Commissioned an ensign in the United States Naval Reserve in 1943, Mr. Wright participated in World War II in the Atlantic and Pacific theaters, receiving two battle stars before being separated from active duty in 1946. He is a commander in the Naval Reserve. He is a Baptist, a Mason, and a Democrat.

Married: March 22, 1944, at Attalla, Kitty Maxine, daughter of Dennis Orin and Lillie Cortez (Jolly) McClendon. Children: 1. Adele m. Jodie Miller, 2. Louis Charles, Jr., 3. Dennis McClendon.

Place 3

W. E. (BILL) OWENS, JR., of Gadsden was born May 31, 1928, in Gadsden and attended public schools there as well as the University of Alabama Extension Center. He is now owner of the W. E. Owens Lumber Company, Inc., of Gadsden. Representative Owens was elected to the Legislature in the special reapportionment election of 1962 and was re-elected in 1966. He is a Baptist, member of the Exchange Club, and the Etowah County Home Builders Association.

Married: Julia Crosby and they have one son and one daughter.

TWELFTH DISTRICT

Lamar and Fayette Counties

DAVE FINE, of Sulligent, Alabama, born September 1, 1905, Binghamton, New York, son of George Abraham and Fannie Benneshon Fine of Minsk, Russia.

Representative Fine attended elementary and high school in Laurel, Mississippi, and Sulligent, Alabama. He graduated from the University of Alabama in 1926, and entered the mercantile business in 1934. He

has been a Sulligent City Councilman since 1952 and Mayor since 1960. He is a member of the Northwest Alabama Gas District (City Representatives) and was a member of the Lamar County Gas Rationing Board during World War II. He is a Mason, member of the Scottish Rite of Freemasonry and the Shrine Club Zamora Temple, Birmingham. He was elected to the House of Representatives in 1966 from Lamar and Fayette Counties. He is a Democrat and member of the Temple Emanuel, Tuscaloosa, Alabama.

Married: August 1, 1928, Birmingham, Bertha Bryan. Children: 1. Freddie Irvin; 2. Sheila Besser.

THIRTEENTH DISTRICT

Walker County

Place 1

ALONZO MASON SHUMATE, born April 11, 1915, Marshall County, son of Johnny Oscar and Ollie Ruth (Mitchell) Shumate; grandson of Ben and Sarah Checkler Shumate of Marshall County, and of Mack and Mollie Brown Mitchell, also of Marshall County.

Representative Shumate received his education in Walker County. By occupation he is in the automobile rebuilding business. He served two terms as a member of the House of Representatives from 1954 to 1962 and was re-elected in 1966. He is a member of the Church of Christ.

Married: August 24, 1950, in Itawamba County, Miss., Evelyn, daughter of James Arthur and Hattie Mae Morrow Russell of Cordova, Alabama. Children: 1. Peggy Gail Shumate Laird; 2. Nathan Tom Laird; 3. Thomas Michael Shumate; 4. Tommie Renee Shumate.

Place 2

OSCAR CLARENCE DOBBS of Cordova was born July 11, 1908, at Flat Creek, son of John Thomas and Mary Ellen (Murray) Dobbs, the former of Winston County, the latter of Oneonta; grandson of Lonnie M. and Sarah (Cooper) Dobbs of Quintown and Flat Creek, and of Francis Marion and Sarah Emaline (Hicks) Murray of Oneonta.

Mr. Dobbs was educated in the public schools of Quintown, Flat Creek, and West Jefferson. At an early age he began working in the coal mines and in 1930 passed the mine foremanship examination. From 1930 to 1940 he was employed by the Praco Mines supervising as many as 1,000 men. After operating a grocery store, he returned to the mines at Dora. During World War II he was employed by the Alabama Great Southern Railroad as a flagman, and was engaged in troop transport. For the past nineteen years he has been in the cafe business. He was elected to the House of Representatives in 1966. He is a member of the Church of Christ, a Democrat, a Lion, a Mason, and a member of the Brotherhood of Railroad Trainmen.

Married: March 27, 1926, at Birmingham, Winnie Pearl, daughter of James Hessie and Lucy Elizabeth (Brasfield) Quinn of Quintown. Children: Mary Elizabeth m. Garfield Edsel Norred.

FOURTEENTH DISTRICT

Jefferson County

Place 1

JULIUS PAUL MEEKS, JR., a native of Birmingham, was born July 18, 1928, son of Julius Paul and Alice Mabel (Jenkins) Meeks, the former having been a member of the House of Representatives and probate judge of Jefferson County; grandson of William E. and Clio Ophelia Meeks of Macon, Georgia, and George Hardy and Mary Elizabeth (Loving) Jenkins of Birmingham.

Representative Meeks attended the Birmingham public schools and received his bachelor of science degree from the University of Alabama in 1951 and his bachelor of law degree from the Birmingham School of Law in 1957. From 1951 to 1953 he served as a lieutenant in the United States Army. He is presently engaged in the insurance business. In 1962 and 1966 he was elected to the legislature. He is a Democrat, a member of the Christian Church, and the Eagles.

Married: Ella Joan, daughter of Arthur Buman and Aulcie Rea (Biddle) Marsh of Guntersville. Children: Marshal Leigh.

Place 2

JAMES THOMAS WAGGONER, JR., a native of Birmingham, was born January 8, 1937, son of James Thomas and Nell Miller (Harris) Waggoner of Birmingham; grandson of Thomas Lafayette and Itys (Sullivan) Waggoner, and of Judge F. O. and Vera (Mosteller) Harris, all of Birmingham. James T. Waggoner was a City Commissioner of Birmingham, 1955 to 1963. John N. Sullivan, father of Itys S. Waggoner, was a Confederate officer and was wounded in the War Between the States.

Mr. Waggoner attended public schools in Birmingham and received the Fred Sington Trophy for the outstanding scholar-athlete. He attended Auburn University, 1955-1957, and received his bachelor of arts degree from Birmingham-Southern College in 1960. In 1964 he received a bachelor of law degree from Birmingham School of Law. Since 1960 he has been employed as a land agent for the Alabama Power Company. In 1966 he was elected to the House of Representatives. He is a member of the Church of Christ and is a Democrat.

Married: March 14, 1958, at Birmingham, Marilyn Louise, daughter of Corry Louise (Stamps) and Arthur McDonald Mitchell, Jr., of Birmingham. Children: 1. Mark Thomas, 2. Scott Mitchell, 3. Marilyn Ann.

Place 3

ROBERT LAWSON ELLIS, JR., of Adamsville, born March 27, 1922, Birmingham, son of Robert Lawson and Evelyn Olive (Donehoo) Ellis; grandson of Levi Milton and Elizabeth P. (Brown) Ellis of Birmingham and Dr. Floyd G. and Emma (Hyatt) Donehoo of Oneonta, Alabama.

Representative Ellis attended Minor Elementary, McDonald's Chapel Elementary, and Minor High School. He attended Auburn University, Air Force Technical School, and University of Alabama majoring in mechanical engineering. He was employed by the U.S. Steel Corporation from 1945 to 1948; by Southern Natural Gas Company from 1948 to 1950 in Air Conditioning Design; and in Engineering, Planning and Cartography with the same company since 1950. He was a member of the U.S. Air Force from 1942 to 1945. Representative Ellis has served on the Executive Committee Birmingham-Jefferson County Regional Planning Commission since 1962; Jefferson County Board of Education from 1960 to 1966, and as its Vice-President from 1964 to 1965. He has been an active leader in the Boy Scouts of America for sixteen years. He holds the Vulcan Award for outstanding service in his district. He is an associate member of the American Society of Heating and Refrigerating Engineers. He is a past president of the Adamsville Lions Club. He was elected to the House of Representatives in 1966. He is a Democrat and a member of the Methodist Church.

Married: January 7, 1943, Selma, Alabama, Mary Florence, daughter of John Ladell and Elizabeth (Howard) Thomas of Adamsville, Alabama. Children: 1. Don Wayne; 2. Mary Gail; 3. Sherry Ellen.

Place 4

HUBERT KILGORE, of Irondale was born in Georgia. He attended Shades Cahaba High School. He is a machinist by profession. Since 1952 Representative Kilgore has held the office of Mayor of Irondale and is a former city councilman. In 1964 he served as National Democratic Delegate. He is a member of the Pratt City Eagles and Irondale Lions Club. He was elected to the House of Representatives in 1966. He is a Methodist and a Democrat.

Place 5

RICHARD FREDERICK DILL, JR., of Birmingham, born May, 13, 1921, Birmingham, son of Richard Frederick and Grace (Noe) Dill; grandson of Fred Othello and Jottie (Turner) Dill, of Birmingham, and Thomas Shaffer and Aquilla (Lee) Noe of Sulligent, Alabama.

Representative Dill attended public school in Birmingham and graduated from the University of Alabama with a Bachelor of Science Degree in 1949. He served in the United States Army from 1943 to 1946, and was twice the recipient of the Purple Heart and also of the Bronze Star. Representative Dill has been in the construction, real estate and insur-

ance business. He was elected to the House of Representatives in 1966. He is a Democrat and a member of the Disciples of Christ.

Married: May 23, 1942, Pell City, Alabama, Helen Ruth, daughter of Earnest Lamar and Ethel Ruth (Best) Smith of Montgomery. Children: 1. Rebecca Jean; 2. Richard Frederick, III; 3. Robin Ernest.

Place 6

JOE MONEY, of Birmingham, was born in Scottsboro, Jackson County, Alabama on August 28, 1911, son of James Morgan and Mattie Elizabeth Money.

Representative Money attended the University of Alabama. He is presently in the construction and machinery business. He formerly represented Jackson County in the House of Representatives, having been elected in November, 1954: In November, 1966, he was elected to represent Jefferson County in the House of Representatives. He is a member of the Eagles and Chamber of Commerce. He is a Methodist.

Representative Money married Helen Stewart.

Place 7

ROBERT GAIL ADWELL, of Birmingham, was born November 17, 1936, in Jefferson County, son of Roy Hilton and Martha (Jones) Adwell; grandson of Atticus Henry and Minnie Loretta (Pierson) Adwell, and of Frank Benjamin and Sarah Arthur (Harsha) Jones.

Representative Adwell received his elementary and primary education in Montgomery and Birmingham. He attended college at the University of Alabama and Birmingham Southern. He served eight years in the Alabama Air National Guard and during the Berlin crisis in France 1961-62. He is a Mason, Shriner, and member of the Eagles. He is a Methodist and Democrat.

Married: July 4, 1959, Martha Jeanette, daughter of Gordon Gurley and Florence (Estes) Gilbert. Children: 1. Robert Gail, Jr.; 2. Stephen Gilbert.

Place 8

RAYMOND WEEKS, of Birmingham, born August 18, 1908, Columbus, Georgia, son of Henry L. and Minnie Kate Weeks; grandson of Samuel Bell Weeks of Columbus, Georgia, and Henry J. Tillery of Columbus, Georgia.

Representative Weeks was educated in Bush School, Ensley High School, and Birmingham Southern College. He served in the United States Navy during World War II. He has served as director and officer of the State Mental Health Association for many years, as director in the Multiple Sclerosis Society, the Social Hygiene Association of the United States, the American Red Cross, the Community Chest, and the Polio Foundation. In 1934 he organized the first Infantile Paralysis

Fund Campaign and served as first chairman of "March of Dimes." In 1940 Representative Weeks was president of the Birmingham Junior Chamber of Commerce. After leaving the United States Navy in 1945 he was active in Veterans affairs and has served on many national committees of the various veterans organizations. He is credited with founding America's Veterans Day. He has served twenty years as an elected member of the State Democratic Executive Committee and was an elected State at Large delegate to the Democratic National Convention in 1952, a district delegate in 1956 and 1960. Representative Weeks is a Mason, a Shriner, a Methodist, and a Democrat.

Married: June 11, 1933, Birmingham, Jennie Dee Robinson, daughter of Daniel Wesley and Jeanette McLean Robinson of Salitpa, Alabama. Children: 1. Brenda m. Alfred Kenneth Parker; 2. Barbara m. William Minor.

Place 9

ERNEST THOMAS WATKINS, born February 17, 1925, Birmingham, son of William Henry and Mattie Eula (Fielding) Watkins; grandson of William Henry and Lula (McWhorter) Fielding of Arab, Alabama.

Representative Watkins received his primary education in the Birmingham school system, and graduated from Samford University in 1952 with a Bachelor of Arts Degree. He served as a corporal in the United States Air Force from 1943 to 1946. He is an advertising salesman by profession, and was elected to the House of Representatives in 1966 as a Democrat. He is a member of the Fraternal Order of Eagles and is a Baptist.

Married: September 16, 1952, Birmingham, Joyce Baker, daughter of Paul Gordon and Lucille (Pilcher) Baker of Birmingham. Children: 1. Thomas Baker; 2. James William; 3. John Baker.

Place 10

ROBERT C. (BOB) GAFFORD, of Birmingham, attended the University of Alabama Center in Birmingham. He is a veteran of the Korean War. By profession he is in the automobile parts business, and serves on the state Democratic executive committee. Representative Gafford was elected to the House of Representatives in November, 1966. He is a Baptist and holds memberships in various fraternal and civic organizations.

Place 11

PAUL TRAMMELL SESSIONS, of Birmingham, born November 17, 1898, Marietta, Georgia, son of Walter Lee and Alice (Trammell) Sessions of Birmingham, the former having served as secretary of the State Democratic Committee, 1914; grandson of William Moultrie and Caroline Melisa (McKinney) Sessions, of Marietta, Georgia, the former having served as judge of the Brunswick Circuit Court, and of Leander Newton and Zenobia (Barclay) Trammell, of Marietta, Georgia.

Representative Sessions was educated in the public schools of Birmingham and attended the University of Alabama. He was associate general agent for the Massachusetts Mutual Life Insurance Company for twenty two years and since June 1942, he has been connected with the Liberty National Life Insurance Company. In 1958 he was elected to the House of Representatives and re-elected in 1962 and again in 1966. He is a Methodist, a Democrat, a Mason and a member of Sigma Alpha Epsilon college fraternity.

Married: January 28, 1921, Birmingham, Ann Elizabeth, daughter of William Alexander and Annie Lamont (Quarles) Major of Richmond, Virginia. Children: 1. Paul, Jr. m. Dianne Stobert; 2. Margaret Lamont (Sessions) Bulloch.

Place 12

NEWMAN MANLEY YIELDING of Birmingham was born March 8, 1900, son of Francis Bee Yielding of Blountsville and Morgana (Bland) Yielding of Hanceville; grandson of William Berry and Lurinda Hadessa (Copeland) Yielding of Blountsville, and of James Houston and Hannah Avaline (Self) Bland of Hanceville.

Mr. Yielding was educated in the public schools of Birmingham and received his bachelor of arts degree from Birmingham-Southern College in 1922 where he was elected president of the student government association. In 1926 he joined the staff of Birmingham-Southern College as bursar, becoming treasurer in 1948, chief administrative officer in 1962, and financial vice-president in 1964. He has served as a member of the Citizens Supervisory Committee, Jefferson County Civil Service Board, and on the Selective Service Board. He was elected to the House of Representatives in 1966. He is a Democrat, a Methodist, and a Mason.

Married: at Birmingham on August 26, 1929, Annie Lou, daughter of James Lockhart and Susie (Hughes) Fletcher. Children: 1. Newman M., Jr. m. Harriet Howard, 2. Annie Lou m. William David Upton; 3. Fletcher m. Martha Lee Burrows.

Place 13

ROBERT F. HOLMAN, a native of Birmingham, born September 4, 1913, son of Joseph C. and Janie (Chamber) Holman; grandson of Janie Holman of Birmingham.

Representative Holman attended the University of Alabama, Birmingham Center. He served in the Corps of Engineers 1944-1945. He is in the real estate business in Birmingham and serves as Construction Engineer Inspector in the United States and in South America. He is a member of the Masons, Shriners, Eastern Star, Eagles, American Legion, and the Birmingham Real Estate Board. He was elected to the House of Representatives in 1966. He is a Democrat and a Methodist.

Married: December 28, 1947, Atlanta, Georgia, Myrtle Ann, daughter of William A. Jenkins of Town Creek, Alabama.

Place 14

VERBON EGLESTON CRANE, of Kimberly, born November 13, 1919, at Warrior, son of James Henry and Nannie Ida (Bibb) Crane; grandson of George and Emma (Rich) Crane of Pell City, and of Ed and Mary (Walters) Bibb of Warrior.

Representative Crane received his early education in Jefferson County. He holds the Bachelor of Science degree from Samford and the Master of Science degree from Auburn University. During 1947-48 he was coach at Lewisburg Junior High School; 1948-54 he was principal of Snow Rogers Elementary School; and since 1954 he has been principal of the Fultondale Junior High School. He was instrumental in incorporating the town of Kimberly in 1951 and served as its first City Clerk. He was then elected to the Council and in 1964 elected Mayor of Kimberly. He resigned as Mayor to run for the Alabama House of Representatives in 1966 and was elected. He served three years overseas during World War II. He is a member of the Fraternal Order of Eagles.

Married: November 19, 1946, Georgia, Gladys, daughter of Grady and Ruth Goodwin Parker, of Warrior. Children: Susan Carol.

Place 15

QUINTON ROOSEVELT BOWERS, of Birmingham, was born March 20, 1921, Samson, son of William Eady and Mary (Aplin) Bowers of Westville; grandson of William Eden and Mary (Powell) Bowers of Westville, and of William Thomas and Pinkey Ellender (Henderson) Aplin of Samson.

Representative Bowers was educated in the public schools of Geneva County, and received the Bachelor of Science Degree from the University of Alabama in 1949, and the Bachelor of Laws Degree from the Birmingham School of Law in 1956. He is presently practicing law in Birmingham. During 1939 to 1945 he served in the United States Marine Corps. Representative Bowers was elected to the Legislature for the 1962-1966 and 1966-1970 terms, during the latter of which he was elected chairman of the Jefferson County delegation and was appointed assistant floor leader. He is a Democrat, a Methodist, a Mason, and has served as Commander, Department of Alabama, Veterans of Foreign Wars.

Married: December 5, 1953, Birmingham, Betty Jewel, daughter of Dewey and Jewel (Hendrix) Mathews of Birmingham. Children: 1. Lita Kay.

Place 16

JOHN WATSON COOK of Birmingham was born June 14, 1934, at Baileyton, son of Ocie M. and Arona Pearl (Herring) Cook; grand-

son of Franklin E. and Ada (Talley) Cook, and of John and Mattie (Dye) Herring, all of Baileyton.

Mr. Cook was educated in the public schools of Cullman and Jefferson Counties, received his bachelor of science degree from Auburn University in 1956, and his bachelor of law degree from the Birmingham School of Law in 1961. Commissioned second lieutenant in the field artillery, he presently holds the rank of major in the 131st Signal Battalion, 31st Infantry Division. He is employed by Eagle Motor Lines and Cook Refrigerated Express. In 1966, he was elected to the House of Representatives. He is a Methodist, a Mason, a Shriner, and a Democrat. He is also a member of the Fraternal Order of Eagles, B.P.O.E., and is past president of Sigma Delta and Sigma Pi.

Married: In Tarrant, September 7, 1957, Mary Patricia, daughter of John Steadman and Fredda (Caldewell) Elliott. Children: 1. Pamela Renee.

Place 17

HENRY FRANK HOUSE, JR., of Bessemer, Alabama, was born February 18, 1930, at that place, son of Henry Frank and Flora Irene (Dye) House; grandson of Henry Virgil and Mae (Nix) House of Powderly, Alabama, and John and Fannie Viola Kimbrough of Bessemer, Alabama.

Representative House attended elementary and high school in the Bessemer public school system. During 1948-1963 he was engaged in professional baseball. He served in the U. S. Army at Fort Jackson during 1952-53. He is a Mason, Shriner, member of Zamora Shrine Temple, Fraternal Order of Eagles and the Royal Order of Jesters. Representative House was elected to the Alabama House of Representatives for the 1966-70 term. He is a Democrat and Episcopalian.

Married: November 12, 1949, Bessemer, Alabama, Willa Carolyn, daughter of Carl Monroe and Sarah Cooley Smitherman of Bessemer. Children: 1. Staci Alice.

Place 18

BENNETT LEE CHERNER, a native of Bessemer, was born November 5, 1936, son of Jacob and Muriel Lois (Weiss) Cherner, the former a native of Russia, the latter of Chicago, Illinois; grandson of Hirsch and Rebecca Cherner of Russia and Bessemer, and of Nondor and Rebecca Weiss of England and Chicago.

Mr. Cherner attended public schools in Bessemer where he was a member of the National Honor Society, the University of Pennsylvania, the University of Alabama Extension Center, and received his bachelor's degree from Howard College. He served as a sergeant in the Alabama National Guard. He is president of the Jefferson Furniture Company and president of the Jefferson Building and Improvement Company. He was selected as Bessemer's Outstanding Young Man, 1965; Lion's Man

of the Year, 1966; nominated for one of Jaycees' Four Outstanding Young Men, 1966; past president Bessemer Chamber of Commerce. He is active in civic and philanthropic activities.

In 1966 he was elected to the House of Representatives. He is Jewish, a Democrat, and a member of the Fraternal Order of the Eagles. He is unmarried.

Place 19

THOMAS WAYNE GLOOR, of Bessemer, is a native of Illinois and a graduate of Burlington Junior College, Burlington, Iowa. By profession he is in the automobile and broadcasting business. During World War II, Representative Gloor served in the United States Air Force as a fighter pilot. He is past president of the Birmingham Rotary Club and is a member of the Birmingham Aero Club. Representative Gloor was elected to the House of Representatives in 1966.

Place 20

THOMAS HALL JACKSON, JR., of Bessemer was born July 29, 1925, at Birmingham, son of Thomas Hall and Bessie Katherine (McKeithen) Jackson of Coosada and Robinson Springs; grandson of Crawford Motley and Lucy (Young) Jackson of Coosada, and of Daniel and Lucie (Portis) McKeithen of Robinson Springs. Mr. Jackson is a direct descendant of James Jackson, a member of the 1819 Constitutional Convention and of the Alabama House of Representatives and Senate.

Attending schools in Baldwin, Elmore, and Jefferson Counties, Mr. Jackson received his bachelor of science degree in 1950 and his bachelor of law degree in 1951 from the University of Alabama. After working for the Office of Price Stabilization and the State Farm Mutual Insurance Company, he began the private practice of law in 1957. In 1964 he was elected Alderman of Midfield and served as Police and Fire Commissioner until 1967. He was elected to the House of Representatives in 1966. During World War II he served as a sergeant in the European Theater. He is a Democrat, a Methodist, and an Elk.

Married: February 19, 1947, at Chicago, Martha Margarete Imgard, daughter of Rudolph and Frieda (Apelt) Henschke. Children: 1. Katherine Frieda, 2. Thomas Hall, III.

FIFTEENTH DISTRICT

St. Clair County

HUGH EDWIN HOLLADAY, was born January 6, 1923, Ashville, Alabama, son of Roy Harris and Mary Louella (Jenkins) Holladay; grandson of Jesse Newton and Carrie (Gibson) Holladay and Thomas Newton and Frances Stacie (Odum) Jenkins, all of Ashville.

Representative Holladay was educated in the public school system of Pell City, Alabama, graduating in 1941 from the Pell City High

School. He attended the University of Alabama where he graduated with the Bachelor of Science degree in Commerce and Business Administration in 1947. He then attended the University of Alabama Law School from which he received the degree of Bachelor of Laws in 1950. While at the law school, Representative Holladay was a member of Phi Alpha Delta Professional Legal Fraternity. Immediately upon graduation from law school he began the practice of law in Pell City. Representative Holladay served as a pilot in the U. S. Air Force during 1942-45. He served in the state legislature, 1962-66 and was re-elected for the 1966-70 term. He is a Democrat and a Baptist.

Married: November 16, 1945, Pell City, Alabama, Patty Nell, daughter of Canie Carl and Ethel Beatrice Dorrough Stine of Pell City. Children: 1. Hugh Edwin, Jr.; 2. Patricia Lynn; 3. Carl Gibson; 4. Ethel Ann.

SIXTEENTH DISTRICT

Calhoun County

Place 1

GERALD RAY BURGESS of Anniston was born December 13, 1936, at Duke, son of John Robert and Willie Pauline (Sampler) Burgess; grandson of John Marion and Barbara Nora (Andrews) Burgess and of Charlie Clifton and Emma Sue (Frizzell) Sampler, all of Duke. Elsberry J. Andrews, father of Barbara Nora Burgess, served in the Confederate army.

Mr. Burgess was educated in the public schools of Calhoun County and received his bachelor of science degree from Jacksonville State College in 1958. From 1957 to 1962 he served in the army national guard and reserve, transferring to the naval air reserve in the latter year. He is a teacher and athletic coach. In 1966 he was elected to the House of Representatives. He is a Baptist, a Democrat, a Mason, and a Shriner.

Married: June 25, 1955, Lavada Ann, daughter of Lester and Dora Mae Carroll. Children: 1. Bridget Elaine; 2. Lawanna Raye; 3. Lisa Ann; 4. Gerald Ray.

Place 2

HUGH DAVIS MERRILL of Anniston was born April 2, 1913, at that place, son of Hugh Davis and Martha (Chitwood) Merrill of Heard County, Georgia, and Anniston; grandson of James Benjamin and Mary Elizabeth (Faver) Merrill of Cleburne County, and of James William and Georgia (Humphries) Chitwood of Calhoun County. The elder Hugh D. Merrill served as Judge of the Seventh Judicial Circuit, 1911-1920; member, House of Representatives, 1923-1927, 1939-1943, and Speaker of the House, 1939-1943; and Lieutenant Governor, 1931-1935.

Mr. Merrill was educated in the Anniston public schools and received his bachelor of arts degree in 1934 and his bachelor of law degree in 1937 from the University of Alabama. Admitted to the practice of law in 1937, he is a member of the Alabama and American Bar Associations, and has been president of the Calhoun County Bar Association. From 1939 to 1946 he was City Attorney of Anniston. He was elected to the House of Representatives in 1954, 1958, 1962, and 1966. He is a Democrat and served as a delegate to the Democratic National Convention in 1944, 1952, 1956, and 1964. During World War II he served as a lieutenant in the Judge Advocate General's Corps. He is a Baptist, a Mason, and a Knight of Pythias.

Married: On December 28, 1951, Martha Elizabeth, daughter of William Oscar and Bertha (Pope) Holcombe, of Anniston. Children: 1. Hugh Davis II; 2. David; 3. Paul Speake; 4. Nancy Elizabeth.

Place 3

FRED RAY LYBRAND, of Anniston, was born July 29, 1931, at Munford, Alabama, son of Yewell Clarence and Anne Lavisia (Forrester) Lybrand; grandson of John William and Lula Myers Lybrand of DeKalb County, Alabama, and Haz Lonso and Zada Forrester of Talladega County, Alabama.

Representative Lybrand attended public schools in Munford and Oxford, Alabama. He graduated from Jacksonville State University with the Bachelor of Science Degree in 1956 and from the University of Alabama Law School in 1958 with the Bachelor of Laws Degree. He has practiced law in Anniston, Alabama, since 1958. He served in the United States Army from 1954 to 1956. He was elected to the House of Representatives in 1966. He is a Methodist and a Mason.

Married: January 31, 1954, Centre, Alabama, Jerrie Carolyn, daughter of James Sydney Posey Smith and Mabel Louise Smith of Centre. Children: 1. Stephen; 2. Fred Ray; 3. Jerolyn.

SEVENTEENTH DISTRICT

Pickens and Greene

EDWIN ALVIS TUCK, a native of Eutaw, born September 8, 1910, son of Edwin Acquilla and Laura Shaw (Neal) Tuck; grandson of James Edwin and Louise (Hardy) Tuck and of John Alvis and Sarah (Lee) Neal, all of Union, Alabama.

Representative Tuck was elected to fill the unexpired term of W. L. Martin at a special election held May 5, 1964 and was re-elected for the 1966-1970 term.

Married: October 28, 1939, Bess Burton Wedgeworth, daughter of William Middleton and Betty (Burton) Wedgeworth. Children: 1. Mrs. Bettie Neal Hamilton; 2. Mrs. Nancy Louise Hitt.

EIGHTEENTH DISTRICT

Tuscaloosa County

Place 1

JOHN LEE CULVER of Tuscaloosa was born November 25, 1915, at Marbury, son of Tobe Bennie and Willie Elizabeth (Wells) Culver, grandson of John Fletcher and Mary Jane (Meeks) Culver, and of William Lee and Catherine (Crosby) Wells, all of Marbury.

Mr. Culver graduated from high school in Bessemer and attended the University of Alabama, Birmingham Center, studying accounting. From 1936 to 1944 he was a cost accountant for United States Steel; from 1947 to 1951 he worked for National Cash Register. He has been comptroller for three department stores, has owned and operated a motel and is presently a cattle and pecan farmer. His military service included serving as second lieutenant in the Alabama State Guard, 1943-1944, and as a specialist second class in the Naval Reserve, 1944-1945. In 1966 he was elected to the House of Representatives. He is a Democrat and a Methodist.

Married: 1. Emma Sue Perkins, June 22, 1934; one son, Robert Larry m. Elaine Gibson; 2. Alama Elizabeth Kirby, one daughter, Janice Elizabeth m. James O. Broughton.

Place 2

HUGH ROWE THOMAS, a native of Tuscaloosa, was born September 16, 1933, son of Frank W. and Frances (Rowe) Thomas of Muncie, Indiana, and Athens, Georgia, respectively. Frank W. Thomas was head coach and athletic director at the University of Alabama.

Mr. Thomas was educated in the public schools of Tuscaloosa and received his bachelor of arts degree from the University of Alabama. In 1956 he entered the insurance business in Tuscaloosa. Prior to his election to the House of Representatives in 1966 he had held no public office. On April 25, 1967, Mr. Thomas was killed in an automobile accident while en route to attend a session of the Legislature. He was a Democrat and an Episcopalian.

Married: December 28, 1954, in Tuscaloosa, Gloria, daughter of Ben and Coy S. Narramore. Children: 1. Lee Frances; 2. Hugh Rowe, Jr.

EDWARD D. ROBERTSON of Northport was elected to the uncompleted term of Mr. Thomas. No data supplied for a sketch.

Place 3

RALPH D. BROWN, of Northport, was born February 7, 1919, in Tuscaloosa, and attended public schools there. He is a chiropractor, and has his office in Tuscaloosa. Representative Brown served in the

United States Army during World War II. He was elected to the House of Representatives for the 1962-1966 and 1966-1970 terms. He is a member of the Lions Club, American Legion, Masons, Shriners, and the Chiropractor State Association. He is a Baptist.

Representative Brown is married and the father of three children.

Place 4

BERT BANK, of Tuscaloosa, attended the University of Alabama. By profession he is a radio broadcasting executive, and is a member of the Tuscaloosa Rotary Club. Representative Bank was a Delegate to the Democratic National Convention in 1956. He was elected to the Alabama House of Representatives in 1966.

Representative Bank is the father of two children.

NINETEENTH DISTRICT

Shelby County

TOM STUBBS, of Helena, graduated from Auburn University and is an industrialist by profession. Representative Stubbs served as a Captain in the United States Army. He is a former school board member and a member of the Civitan Club. He was elected to the House of Representatives in November, 1966. He is a member of the Church of Christ.

Representative Stubbs is the father of four children.

TWENTIETH DISTRICT

Talladega County

Place 1

LYNDOL BOLTON of Sylacauga was born January 27, 1932, at Millerville, son of James Wesley and Eva (Monroe) Bolton; grandson of Walter Bolton and Will Monroe, all of Millerville. He received his bachelor of arts degree from Jacksonville State College and his bachelor of law degree from the University of Alabama. He has served in the United States Navy. Since 1960 he has been engaged in the practice of law in Sylacauga. In 1962 and 1966 he was elected to the House of Representatives. He is a Democrat, a Presbyterian, a Mason, and a Shriner.

Married: May 26, 1956, at Oak Hill, Dorothy Dale, daughter of William Stover and Lois Perryman. Children: 1. Lynn Dale; 2. William Lyndol.

Place 2

PHILIP HARDY SMITH, Talladega, born May 28, 1931, at that place, son of Philip and Florence (Riddle) Smith.

Representative Smith graduated from Talladega High School in 1948. In 1951 he graduated from the University of the South with the Bachelor of Science degree. In 1953 he received the Master of Science degree from the University of Rochester and in 1958 he received the Bachelor of Laws degree from the University of Alabama. In June 1958 he began the practice of law in Talladega. In 1966 he was elected to the Alabama House of Representatives. He is a Democrat, and a Methodist.

Married: December 28, 1951, Talladega, Catherine Elizabeth, daughter of Albert D. and Clara Barton Wellbaum of Talladega. Children: 1. Philip Hardy; 2. Catherine Armstrong; 3. Barbara Alice; 4. Margaret Riddle.

TWENTY-FIRST DISTRICT

Clay and Coosa Counties

CHARLES "PETE" MATHEWS, a native of Ashland, was born November 16, 1917. He attended public school in Ashland and received his bachelor of arts degree from Jacksonville State College in 1939. During World War II he served as a lieutenant in the United States Army. In 1952 he received his law degree from the University of Alabama and since that time has practiced law. He is city attorney for Ashland and county attorney for Clay County. He was elected to the House of Representatives for the 1954-1960 term, to the Senate for the 1962-1966 term and was re-elected to the House in 1966. He is a Democrat, a Methodist, a Shriner and a Mason. Representative Mathews is unmarried.

TWENTY-SECOND DISTRICT

Cleburne and Randolph Counties

GUS WILSON YOUNG of Graham was born February 18, 1918, at Heflin, Alabama, son of Ross Brown and Nancy Savannah (Wade) Young; grandson of Winston J. and Harriet E. (Brown) Young of Lineville and of Joseph Henry and Emma R. (Hanson) Wade of Heflin.

Representative Young was educated in the public schools of Cleburne County and received his bachelor of science degree in secondary education in 1942 and a bachelor of science degree in vocational agriculture in 1943 from Alabama Polytechnic Institute. He also attended New Orleans Baptist Seminary. He is a Baptist minister and a farmer. In 1962 he was elected to the House of Representatives; he was re-elected in 1966. He is a Democrat and a Mason.

Married: August 20, 1939, at Heflin, Murrah Lee, daughter of Lloyd Amos and Sadie E. (Huckeba) Butler of Graham, Alabama. Children: 1. Joseph Lloyd m. Myric Marlow; 2. Laura Marylin m. Harry Truman Morrison. Grandchildren: 1. Joseph Allen Young; 2. Keith Christopher Young; 3. Lee Anne Morrison.

TWENTY-THIRD DISTRICT

Hale and Bibb Counties

ROY WALTER OWENS of Centreville was born September 11, 1931, at Plantersville, son of McElroy and Virginia (Logan) Owens; grandson of Ike Henry and Mary Jane Owens, and of Zema Walker and Kallie (Ragland) Logan, all of Bibb County.

Mr. Owens attended the public schools of Bibb County, Holmes Junior College, and the University of Alabama. He served in the United States Army, 1951-1952, as a sergeant first class. He is a State Farm Mutual Insurance representative and is engaged in the dry goods business. In 1966 he was elected to the House of Representatives. He is a Methodist, a Mason, and a Democrat.

Married: January 20, 1967, at Bessemer, Mary Clyde, daughter of James M. and Caldonia (Luther) Moon of West Blocton. Children: 1. Roy Walter, II; 2. Kenneth Clyde.

TWENTY-FOURTH DISTRICT

Chilton County

LEWIS WILLIAM HEADLEY of Clanton was born December 31, 1923, in Chilton County. He was educated in the public schools of Chilton County and entered business as a merchant in 1939. From 1943 to 1946 he served in the United States Marine Corps as a sergeant. In 1966 he was elected to the House of Representatives. He is a Baptist and a Democrat.

Married: December 28, 1948, at Clanton, Dot Wesson, daughter of Calvin and Jane (Wesson) Patterson: Children: 1. Sallie Jane; 2. Ginger Ann; 3. Melanie Jo.

TWENTY-FIFTH DISTRICT

Tallapoosa County

HENRY OWEN HARPER of East Tallassee was born April 16, 1917, at Dadeville, son of William Micagah and Era Lansford (Whatley) Harper; grandson of William Clayton and Mary Ocella (Cosby) Harper and of Miles C. and Mandy (Phillips) Whatley, all of Dadeville.

Representative Harper was educated in the schools of Tallapoosa County and received his bachelor of science degree from Auburn University. He also attended Jones Law School, Montgomery. Currently he is engaged in farming. In 1962 he was elected to the House of Representatives and was re-elected in 1966. He is a Democrat, a Presbyterian, a Mason and a Shriner.

Married: April 1, 1945, at Dadeville, Betty (Welch) Bryant, daughter of William George and Mary Ola (Walker) Welch of Wetumpka. Children: William Bryant Harper.

TWENTY-SIXTH DISTRICT

Chambers County

CHARLES SHERMAN SNELL of Fairfax was born August 20, 1920, at Langdale, Alabama, son of Charles Raymond and Mary Ethel (Foster) Snell, of Langdale; grandson of Edgar Warren and Fanny (White) Snell of Langdale, and of William Edward and Emma (Castleberry) Foster of La Grange, Georgia.

Representative Snell was educated in the public schools of Langdale and received his bachelor and master of science degrees from Alabama Polytechnic Institute in 1948 and 1952 respectively. Mr. Snell is executive vice-president of the Citizens National Bank of Shawmut. He holds the rank of colonel in the Alabama National Guard and is commanding officer of the 231st Armor Group. Mr. Snell was elected to the House of Representatives in 1962 and re-elected in 1966.

Married: Marabel, daughter of Joseph Clifford and Lola Mae Magee of Langdale. Children: 1. Shirley Ann; 2. Dorothy Lee.

TWENTY-SEVENTH DISTRICT

Sumter, Marengo and Perry Counties

Place 1

IRA DRAYTON PRUITT of Livingston was born at Pine Hill, on March 4, 1940. He is the son of Ira Drayton and Mary Elizabeth (Miller) Pruitt, the former of Spartanburg, South Carolina; grandson of John Drayton and Louise Caroline (Mills) Pruitt and of Julius A. and Ann Amelia (Rogers) Miller.

Representative Pruitt was educated in the public schools of Pine Hill; Marion Military Institute and at the University of Alabama, graduating there in 1934 with a bachelor of law degree. He has practiced at Livingston and in courts of surrounding counties since 1934. He served as Circuit Solicitor of the 17th Judicial Circuit from 1940 to 1944; member of the town council of Livingston 1936 to 1951; succeeded George O. Miller in the House of Representatives in 1944, and was re-elected to the 1946, 1950, 1954, 1958, 1962, and 1966 terms. He is a Democrat, a Baptist, a Mason, and a member of Phi Alpha Delta Legal Fraternity; former member of State Building Commission, 1947-1951; a member of the Special Legislative Committee Investigating Pardons and Paroles set up by the 1951 Legislature; a former member of the Alabama Representatives on the counsel of state governments.

Married: At Pine Hill on November 27, 1935, Elise Knox, daughter of Simeon Matthew and Dannie (Watson) Cobb, of Camden. Children: 1. Ira Drayton, Jr., m. Eugenia Lynn Richardson.

Place 2

RICHARD SHANNON MANLEY, was born June 23, 1932, at Birmingham, son of Dr. Richard S. and Alice (Hughes) Manley; grandson of Dr. P. G. Manley of Illinois and William and Mary Frances (Shannon) Hughes of Mt. Carmel, Illinois.

Representative Manley graduated from Livingston High School in May, 1949, and in September he entered the School of Commerce and Business Administration, University of Alabama. He graduated with a Bachelor of Science degree in June, 1953. During the Korean conflict, 1954-56, he served as a Lieutenant in the U. S. Marine Corps. When he returned from active duty in June 1956 he entered the University of Alabama Law School and in August 1958 he graduated with the Bachelor of Laws degree. That year he began the private practice of law in Demopolis and has continually maintained that practice to this day. He is currently serving as Secretary and a member of the Demopolis City Planning Commission, and is a member of the Demopolis City School Board. Representative Manley was elected to the Alabama House of Representatives for the 1966-1970 term. He is a Democrat and a Methodist.

Married: August 23, 1953, Tarrant, Alabama, Lillian Grace, daughter of William Whitt and Grace Cameron Cardwell of Birmingham. Children: 1. Richard Shannon, Jr.; 2. Alyce Hughes.

TWENTY-EIGHTH DISTRICT

Dallas County

Place 1

JOHN H. BLANTON, a native of Selma, was born February 28, 1918, son of Robert H. and Zada Davis (Reynolds) Blanton; grandson of John Burrell and Nancy Elizabeth (Rutledge) Blanton and of John Wesley and Zora Dayne (Davis) Reynolds, all of Selma.

Representative Blanton was educated at the Dallas Academy and the Selma High School and received his bachelor of science degree and in 1942 his bachelor of law degree from the University of Alabama. Upon graduation he joined the Naval Reserve and served until 1946 attaining the rank of lieutenant commander. Representative Blanton has practiced law in Selma since 1946. He was elected to the House of Representatives for the 1962-1966 and 1966-1970 terms. He is a Democrat and a Methodist.

Married: September 16, 1950, at Selma, Mary Hontas, daughter of Frank W. and Hontas (Cammack) Hutchings, Sr., of that place. Children: 1. Barry Scott; 2. John Hutchings; 3. Mary Margaret.

Place 2

BRUCE VALENTINE HAIN of Selma was born September 3, 1915; son of Jesse Bruce and Ellen May (Moore) Hain. He is a lawyer and

farmer, and was elected to the House of Representatives for the 1954-1958, 1958-1962, 1962-1966, 1966-1970 terms. He is a Baptist and a member of the American Bar Association, American Judicature Society, Alabama Bar Association, Dallas County Bar Association and Delta Kappa Epsilon. He served in the United States Naval Reserve, 1942-1946, with the rank of lieutenant.

Married: Lilla Davenport Anderson. One step-son, Marvin Williams Goodwyn, Jr. He graduated with a bachelor of arts degree from Vanderbilt University and with a law degree from the University of Alabama.

TWENTY-NINTH DISTRICT

Autauga and Lowndes Counties

LEON P. PEARSON of Prattville was born June 30, 1906, at Eclectic, the son of George LaFayette and Nancy Pamela (Warren) Pearson; grandson of George LaFayette and Mary (Snider) Pearson and of Henry and (Keith) Warren, all of Elmore County.

Mr. Pearson was educated in the Elmore County public schools. In 1966 he was elected to the House of Representatives. He is a Presbyterian and a Mason.

Married: June 15, 1927, Eunice Lurline, daughter of George Robert and Maudie (Andrews) Connor of Prattville. Children: Gaynelle (Pearson) Williams.

THIRTIETH DISTRICT

Elmore County

ERNEST SIMS COLLIER of Wetumpka was born November 19, 1903, at Equality, son of Marvin Sims and Annie Mae (Johnson) Collier of Elmore and Coosa Counties; grandson of Thomas Richardson and Mary Elizabeth (Gilliland) Collier of Weoka, and of John Hardaway and Sarah Speer Johnson of Speed.

Mr. Collier was educated in the Weoka Elementary School, the Fifth District Agricultural School, and Troy State Teachers College. He received his bachelor of science degree in science in 1935 and in agricultural education in 1938 from Alabama Polytechnic Institute. In 1951 he earned a master's degree in agricultural education, and did further post graduate study at the University of Alabama. After teaching in Alabama and California, he became Central America-Country Director for agricultural education with the Institute of Inter-American Affairs, Foreign Operation Administration in the International Cooperation Administration in Honduras. Since 1955 he has been coordinator of Trades and Industrial Education and Distributive Education in Wetumpka High School. He was elected to the House of Representatives in 1966. He is a Democrat, a Baptist, and a Mason.

Married: Eleanor Merle, daughter of George Powell and Marie (Allison) Ward of Titus, on April 12, 1925, at Fayette. Children: Sylvia Dare m. James Donald McConnell; 2. Eleanor Carolyn m. Donald Gene Williams. Grandchildren: 1. James Clay McConnell.

THIRTY-FIRST DISTRICT

Macon, Bullock and Barbour Counties

Place 1

JAMES L. PAULK of Union Springs was born June 2, 1920, at Union Springs. Representative Paulk is a farmer, plant grower, and president of Bonnie Plant Farm Inc. He has served on the Bullock County Board of Education and is a director of the First National Bank, member of the Exchange Club, Quarterback Club, and is a Mason. He is a member of the Southern Methodist Church. He was elected to the House of Representatives in 1962 and 1966.

Married: Martha Ward. Children: 1. Ginger Paulk; 2. Mrs. John Adams. Grandchildren: 1. Kim Adams; 2. Susan Adams.

Place 2

WILLIAM VINKLEY NEVILLE, JR., of Eufaula, was born July 23, 1934, Montgomery, son of William Vinkley and Mildred (Greene) Neville; grandson of James Augustus and Annie Sue (Kimbell) Neville and William Henry and Margaret Price Greene, of Louisville, Alabama.

Representative Neville was educated in the public schools of Eufaula. He graduated from Alabama Polytechnic Institute in Business Administration where he was editor of the *Plainsman*, recipient of the Algernon Sydney Sullivan Award, member of Omicron Delta Kappa, Spades, Delta Sigma Pi, Phi Eta Sigma, Scabbard and Blade, the Arnold Air Society, Phi Kappa Phi, and listed in *Who's Who in American Colleges and Universities*. He later graduated with the Bachelor of Laws Degree from the University of Virginia where he was a member of the *Virginia Law Review* editorial board. Upon completion of law school he entered the United States Air Force as a Second Lieutenant and is presently a Reserve Judge Advocate in the Air Force Reserve. He has been engaged in the practice of law in Eufaula since 1962. In the spring of 1964 he was appointed to fill a vacancy on the City of Eufaula Democratic Executive Committee and in the City Democratic Primary in 1964 he was elected to that committee. Appointed in November, 1964, to an unexpired term on the City of Eufaula Zoning Board of Appeals, he served as Chairman of that Board until expiration of the term on June 13, 1966. He was elected to the House of Representatives in 1966. He is a Democrat, a Pi Kappa Alpha, and a Methodist.

Married: April 8, 1961, Eufaula, Alabama, Anna Sigridur of Reykjavik, Iceland, daughter of Gisli Vilberg Sigurdsson and Margret Ragnheidur Thorkelsdottir of Reykjavik, Iceland. Children: 1. William Vinkley, III; 2. Margaret Gudrun Neville.

THIRTY-SECOND DISTRICT

Lee and Russell Counties

Place 1

BOWEN HILL BRASELL of Phenix City was born April 29, 1922, in Montgomery, son of Jake Washington and Bertie Mae (Bolton) Brasell of Autauga County; grandson of William Reed and Mary (Salter) Brasell of Prattville, and of Daniel and Nannie (Lester) Bolton of Columbia, South Carolina. Jake W. Brasell served as Assistant Attorney General of Alabama, 1927-1931, County Judge of Russell County, a member of the House of Representatives for three terms, and Circuit Judge, Russell County. William Brasell, father of William Reed Brasell, served in the Confederate army.

Mr. Brasell attended public school in Phenix City, received his bachelor of science degree from Auburn University in 1949, and his bachelor of law degree from the University of Alabama in 1952 where he was president of the Senior Law Class. During World War II he served in the infantry. He was Judge of the Russell County Juvenile Court from 1953 to 1959, and was elected to the House of Representatives in 1966. He is a Methodist, a Democrat, a Mason, and a Shriner.

Married: August 14, 1958, Dorothy June, daughter of Claude Wilmer and Lucy Mae (Smith) Williams of Phenix City. Children: Bowen Hill, Jr.

Place 2

PETE BENTON TURNHAM, of Auburn, was born on a plantation in the Penton Community in Chambers County, son of Joseph Henry and Fannie May (Sessions) Turnham of that community; grandson of Sally Viola (Ragsdale) Turnham and of James D. Sessions, of Milltown.

Representative Turnham attended Abanda grammar school and Chambers County High School at Milltown. In 1944 he graduated with a Bachelor of Science Degree from Auburn University and in 1948 he received the Master of Science Degree from Auburn University. While he was in the army he took courses at the University of Paris and after the war he studied dairying at Pennsylvania State College. He was connected with the A.P.I. Extension Service from September 1948 to January 1954. From that time to July 1964 he was a sales representative in Alabama for Marshall and Bruce Company. He was a member of the Lee County School Board, 1955-1958, and was elected to the House of Representatives for the 1958-1962, 1962-1966, and 1966-1970 terms. He entered active military service in World War II at Fort McPherson as a private, 1943, and retired in July 1959 as a Captain. He commanded combat infantry units in France, Germany, Austria, and is in the active reserve, now a major in the Military Intelligence Service. He is a member of Gamma Sigma Delta honor society for agriculture and of Delta Kappa honor society of education. He is a Democrat and Baptist.

Married: August 30, 1943, Birmingham, Nettye Kathryn, daughter of James Earnest and Mary Ruth (Thomas) Rice, of that place. Children: 1. Diane Dale; 2. Timothy Neil; 3. Ruthmary Kay; 4. Joseph Rice.

Place 3

G. T. HIGGINBOTHAM, of Opelika, was born February 22, 1920, Calhoun City, Mississippi, son of C. F. and Mary Alice (Winter) Higginbotham; grandson of John and Mary Jane (Caldwell) Higginbotham of Okolona, Mississippi, and William and Evelyn Winter of Calhoun City, Mississippi.

Representative Higginbotham received his elementary and high school education in Vance, Mississippi. He graduated from Officer Candidate School, Fort Lee, Virginia, May, 1943. Upon his release from the Army in March, 1946, he entered business. He presently holds the rank of Lt. Col. in the United States Army Reserves. Representative Higginbotham was elected to the House of Representatives in 1966 as a Democrat. He is a member of the Baptist Church.

Married: February 7, 1942, Opelika, Alabama, Sarah Louise Rhodes (deceased), daughter of Seab E. and Jewel (Hendricks) Rhodes. Children: 1. Linda Carole; 2. Betty Louise.

THIRTY-THIRD DISTRICT

Choctaw, Clarke and Washington Counties

Place 1

GROVER L. AGEE, of Chatom, born March 9, 1921, at Campbell, Alabama, son of Grover Cleveland and Annie Estell (Cassity) Agee; grandson of Lee Agee of Opine, Alabama and of Eddie and Bell Cassity of Campbell, Alabama.

Representative Agee was educated in Campbell, graduating from the Thomasville High School. In 1951 he received the Bachelor of Science Degree in Pharmacy from Auburn University, and immediately entered the practice of Pharmacy in Chatom. During 1960-64 he served on the City Council of Chatom and during 1964-66 he served as Mayor of the city of Chatom. During 1942-45, he served in the U.S. Army Air Force. Representative Agee was elected to the House of Representatives in 1966. He is a Baptist.

Married: December 6, 1943, Selma, Alabama, Barbara Inez, daughter of Arthur L. and Daisy Lee Terry.

Place 2

JOSEPH CHARLES McCORQUODALE, JR., of Jackson, born December 2, 1920, Mobile, son of Joseph Charles and Winnie Lee

(Griffin) McCorquodale of Grove Hill, the former served twelve years as County Commissioner and twenty years as County Tax Collector; grandson of Charles and Josephine (Prim) McCorquodale, of Salitpa, and of William Horrie and Mary Elizabeth (Cowan) Griffin of Campbell.

Representative McCorquodale was educated at Salitpa and the Jackson High School. He graduated at Marion Military Institute and the University of Alabama. He is in the insurance, cattle and timber business. He was elected to the House of Representatives for the 1958-1962, 1962-1966 and 1966-1970 terms. He served in World War II, first in the Signal Corps, 1942, and then transferred to the Air Force and was commissioned in 1944. He saw action in the China-Burma-India and Pacific theaters. He is a Methodist, a former director of the Alabama Automobile Dealers Association, a former member of the Clarke County School Board, is presently director of the Alabama Wildlife Federation, a member of the Alabama Forest Products Association, the American Legion, Veterans of Foreign Wars and Life Underwriters Association.

Married: January 17, 1942, Jackson, Alabama, Betty, daughter of Dr. G. C. and Bessie (Scott) McCrary of that place. Children: 1. Joseph Charles, III; 2. Gaines Cowan.

THIRTY-FOURTH DISTRICT

Wilcox, Monroe and Conecuh Counties

Place 1

WALTER EUGENE GARRETT, a native of Uriah, was born December 3, 1928, son of William Walter and Ardis Lilly (Lancaster) Garrett, grandson of Silas Green and Margaret Susan (Grimes) Garrett of Old Texas, and of Oscar Eugene and Ida Lilly Lancaster of Shady Dale, Georgia. William W. Garrett was a member of the Alabama Senate for one term and of the House of Representatives for three terms and was honored by having the State Coliseum named for him.

Mr. Garrett was educated in the public schools of Monroe County and at Marion Military Institute. He received his bachelor of science degree in 1951 and his bachelor of law degree in 1953 from the University of Alabama. He is a farmer, a merchant and an attorney. In a special election held January 4, 1966, he was elected to a vacated seat in the House of Representatives and was re-elected in November for the 1966-1970 term. He is a Methodist, a Democrat, a Mason, and a Shriner.

Married: June 3, 1953, at Demopolis, Mary Jane, daughter of Emerius Carlton and Margaret (Simmons) Watson of Monroeville. Children: 1. William Caswell, 2. Ardis Eugene, 3. Laura Jane, 4. Ida Amanda, 5. Walter Eugene, Jr.

Place 2

WILLIAM DUDLEY MELTON of Evergreen was born June 30, 1943, in Greenville, son of Thomas Plowden Melton, Jr. of Pineapple and of Eulyne (Brantley) Melton of McWilliams: grandson of Thomas Plowden and Cora (Fleming) Melton of Pineapple, and of John Dudley and Evie (McClellan) Brantley of McWilliams.

Mr. Melton was educated in the public schools of Evergreen, received his bachelor of science degree from Auburn University in 1963, and his bachelor of law degree from the University of Alabama in 1966. While at the latter university he was elected president of the Law School. Since 1966 he has practiced law in Evergreen. He is serving his first term in the House of Representatives. He is a Baptist, a Democrat, and a member of Kappa Alpha Order.

Married: March 11, 1967, at Brewton, Nancy Lathan, daughter of Virginia Earl Kersh and John Richard Miller, Jr., of Brewton.

THIRTY-FIFTH DISTRICT

Montgomery County

Place 1

HAROLD MONROE HARRIS, of Montgomery, born May 31, 1906, in Fayette County, Alabama, son of David Samson Harris; grandson of George Samson and Mary (Berryhill) Harris, all of Winfield, Alabama.

Representative Harris attended public schools in Fayette and Marion Counties and received his Bachelor of Science Degree from Howard College and his Master of Education Degree from Auburn University. He taught in the Montgomery public schools from 1929 to 1941 when he entered the United States Air Force. Since 1946 he has been engaged in the dairy and cattle business. From 1952 to 1964 he was a member of the Montgomery County School Board serving as chairman from 1957 to 1964. He has served as president of the Montgomery County Society for Crippled Children, the Alabama Society for Crippled Children and Adults, the Snowdon Men's Club, the Montgomery Milk Producers Association, and the American Dairy Association of Alabama. He received the Montgomery County Farm Bureau "Farmer of the Year Award" in 1962. He was elected to the House of Representatives in 1966.

Children: 1. Hal; 2. Haden; 3. James Boyd.

Place 2

JAMES WESLEY CAMERON, of Montgomery, born October 8, 1928, Chatom, Alabama, son of George William and Floye Leigh (Strickland) Cameron; grandson of William and Floye L. Cameron of Montgomery and Will and Ludie McCloud Strickland of Ozark, Alabama.

Representative Cameron attended Stafford School, Tuscaloosa, and he graduated from Starke University School, Montgomery. In 1952 he

graduated from Huntingdon College with a Bachelor of Arts Degree, and in 1955 he received the Bachelor of Laws Degree from the University of Alabama. He served as a Judge Advocate in the United States Air Force from 1955 to 1958, at which time he resumed the practice of law in Montgomery. He was elected to the House of Representatives in 1966. He is a Democrat, a Methodist, and a Mason.

Married: August 29, 1953, Jacksonville, Florida, Betty Joyce, daughter of William Morris and Essie Smith Longshore of Anniston, Alabama. Children: 1. James W., Jr.; 2. Allison L.

Place 3

IVERSON WALKER HOBBIIE, JR., of Montgomery County, born April 16, 1929, son of Iverson Walker and Norma (Livingston) Hobbie; grandson of Samuel Eugene and Janie (Sealy) Hobbie of Ramer, Alabama and Benjamin Franklin and Fannie (Ingram) Livingston of Snowdoun, Alabama.

Representative Hobbie was educated in the public schools of Montgomery, graduating at Sidney Lanier High School. He is a dairy and cattle farmer, having entered the business in 1949. He served in the United States Army from 1954 to 1956. He was elected to the House of Representatives as a Democrat in 1966 and is a member of the Snowdoun Methodist Church. He is a thirty-second degree Mason, a member of the Scottish Rite and the Alcazar Shrine Temple.

Married: June 14, 1950, at Montgomery, Jacqueline Brooks, daughter of Joseph Grady and Nannie (Berrey) Brooks of the same place. Children: 1. Wendelin; 2. Brenda; 3. Walker Brandon.

Place 4

HOWARD EUGENE McELHANEY, of Montgomery, born October 4, 1924, Wolcottville, Indiana, son of Russell Wade and Jennie B. (Merriman) McElhaney; grandson of Elmer Hamlin and Mary Lola (Hoover) McElvaney of Warren, Indiana and of Ingram Albert and Ida B. (Miller) Merriman of Bluffton, Indiana.

Representative McElhaney attended elementary and high school in Vero Beach, Florida and received the Bachelor of Architecture Degree from Alabama Polytechnic Institute in 1949. He is a partner in the firm of Tiller, Butner, McElhaney, Rosa and Seay, Architects, Montgomery. He was elected to the House of Representatives as a Democrat in 1966. He is a Deacon in the Westminister Presbyterian Church and a member of Lambda Chi Alpha social fraternity.

Married: August 29, 1948, West Point, Georgia, Jennifer Hunt, daughter of Dr. M. C. and Libbie (Bross) Hunt of Fairfax, Alabama. Children: 1. Marcus Wade; 2. Lauchlin Howard; 3. Russell William; 4. Steven Hunt.

Place 5

CURTIS H. SPRINGER, JR., of Montgomery, born November 12, 1922, at Wheeling, West Virginia, son of Curtis H. and Mary (Berry) Springer; grandson of Walter and Miriam Springer of Baker, California, and Walter and Belle Berry of Eufaula, Alabama.

Representative Springer was educated in the public schools of Birmingham and received the Bachelor of Arts Degree in 1949 from the University of Alabama and the Bachelor of Laws Degree in 1952 from the same University. He served in the United States Army Air Force from 1942 until 1946 attaining the rank of sergeant and again as a First Lieutenant in the Reserves after graduating from the University of Alabama. He has been in the private practice of law since 1954. He was elected to the House of Representatives in 1966. He is a Democrat, a Methodist, and a Mason.

Married: July 30, 1949, at Opelika, Alabama, Mary Haden, daughter of John Lewis and Mary Haden Whatley of Opelika. Children: 1. John Whatley; 2. Drucilla; 3. Curtis, III.

THIRTY-SIXTH DISTRICT

Butler, Crenshaw and Pike Counties

Place 1

LEE GARDNER BASSETT, of Troy, was born June 10, 1900, at that place, son of John H. and Sarah Ellafair (Meredith) Bassett, both of Bullock County; grandson of Andrew Jackson and Sara Ann (Bulger) Bassett, of Postoak, and of Samuel and Rebecca (Spivey) Meredith of Mt. Hilliard. The original American ancestor, William Bassett, was a Captain in the English Army. His son was an architect and built Williamsburg Court House in Virginia in 1677.

Representative Bassett attended the public schools of Pike County and is a merchant and farmer. He was elected to the Board of Commissioners of Pike County in 1934, and was elected to the House of Representatives in 1950. He has been re-elected for the 1954-1958, 1958-1962, 1962-1966 and 1966-1970 terms. He is a Democrat and Missionary Baptist.

Married: Gennie Mozell, daughter of Acie and Mozelle (Richardson) Jimright, of Banks. Children: 1. Ruth Ferry, m. Harold R. Collins. Grandchildren: 1. Ray; 2. Gene.

Place 2

W. E. (GENE) HARDIN, of Greenville, is a native of Bessemer. Representative Hardin attended Mercer University and the University of Alabama. He is an Air Force Veteran of World War II, and is presently associate editor of the **Greenville Advocate** newspaper. He is director of the Alabama Press Association and is first vice president

of the Greenville Chamber of Commerce. Representative Hardin served eight years as a Greenville City Councilman. He is a Methodist.

THIRTY-SEVENTH DISTRICT

Mobile County

Place 1

JAMES COOKE WOOD of Mobile was born in Norfolk, Virginia, September 19, 1939, the son of Thomas Jefferson Wood, III, and Elizabeth Lucile (Cubbage) Wood of Mobile; grandson of James Cooke and Jemina Amelia (Woodson) Wood and of Ernest S. and Philomene Mary (Fabre) Cubbage, all of Mobile. Mr. Wood's great-grandfathers Thomas Jefferson Wood and William Thomas Woodson served in the Mississippi legislature.

Mr. Wood attended public school in Mobile, graduating from Murphy High School where he was a member of the National Honor Society and played varsity football. He received a bachelor of science degree in 1961 and a bachelor of laws degree in 1962 from the University of Alabama where he was also vice-president of the student body. Commissioned a lieutenant in the United States Army, he participated in the Korean Conflict. He began the practice of law in Mobile in 1962. In 1966 he was elected to the House of Representatives. He is a Methodist, a Mason and a Democrat. He is a member of Kappa Sigma, Omicron Kelta Kappa, Iota Eta Sigma, and Jasons.

Married: Mary Olive Lyle in Mobile on December 10, 1966, daughter of John Frederick and Olive (Palmer) Lyle.

Place 2

THOMAS MARSHALL MARR, SR., of Mobile, was born March 28, 1932, Bowling Green, Kentucky, son of Marshall and Lenore Evelyn Ferguson Marr; grandson of Thomas C. and Effie Ferguson of Kentucky.

Representative Marr attended Marion Military Institute 1949 to 1951. He graduated from the University of Alabama with the Bachelor of Science Degree in Civil Engineering in 1954. He served as a Second Lieutenant in Combat Engineers 1954-1955. He then attended the University of Alabama Law School from where he graduated in 1957 with the Bachelor of Laws Degree. He has engaged in the practice of law in Mobile since 1957. He is the organizer, President, and Chairman of the Board of Deposit National Bank of Mobile County, 1967. He is a member of the Masons, Scottish Rite, and the Shriners. He was elected Democratic Committeeman Ward 27 Mobile County, 1966-1970. He was elected to the House of Representatives in 1966. He is a Baptist.

Married: December 15, 1951, Columbus, Mississippi, Marion Jane Calvin (Mullins).

Place 3

MAYER WILLIAM PERLOFF, of Mobile, born September 2, 1926, New Orleans, son of Samuel and Rebecca (Mitchell) Perloff; grandson of Joseph and Huva Gurieusky Perloff of New Orleans and Mayer and Fanny Cohn Mitchell of Mobile, Alabama, all natives of Russia.

Representative Perloff received his early education in New Orleans and graduated from Georgia Military Academy. In 1949 he received the Bachelor of Science Degree in Finance from the University of Alabama, and in 1953 he received the Bachelor of Laws Degree from the University of Maryland. He served as a seaman during World War II and later as a Captain in the United States Army. He practiced law in Baltimore, Maryland, from 1953 to 1957. From 1957 to the present he has practiced in Mobile. He was elected to the House of Representatives in 1966 as a Democrat. He is a member of the Jewish faith, a Shriner, a Mason, and an Elk.

Married: October 16, 1960, Mobile, Lottie Jewell Jordan, daughter of Walter and Vita Hicks Jordan of Excel, Alabama. Children: 1. Samuel Richard; 2. Robert Jeffrey.

Place 4

CLARA STONE COLLINS a native of Mobile is the daughter of George E. and Claudia (Kirkpatrick) Stone; granddaughter of S. Graham and Eliza (Horton) Stone of Mobile and of William Laird and Clara (Raham) Kirkpatrick of Hazen, Alabama. Her grandfathers served in the Confederate forces during the War Between the States.

Mrs. Collins was educated in the public schools of Mobile and received her bachelor of arts degree from the University of Alabama. She was elected to the House of Representatives in 1962, and reelected in 1966. She is a Democrat and a Presbyterian. Mrs. Collins is listed in **Who's Who in American Politics** and **Who's Who of American Women**.

Married: 1. June 14, 1932, at Mobile, Edward Earl Fields (deceased, September 29, 1956), 2. July 24, 1964, Neal Anderson Collins. Children: 1. Edward Earl Fields, Jr., 2. George Stone Fields.

Place 5

ROBERT SHERARD EDINGTON, a native of Mobile, was born November 18, 1929, son of David Henry and Laura Cornelia (Owen) Edington; grandson of David Edington of Galway, Ireland and Sara Jessie (Newton) Edington of Liverpool, England, and of John Hobson and Laura Cornelia (Oldham) Owen of Brownsville, Tennessee. His father was judge of the Recorder's Court of Mobile for twenty-six years and judge of the Mobile Circuit Court for twenty-one years.

Representative Edington attended University Military School in Mobile and received his bachelor of arts degree from Southwestern University of Memphis, Tennessee, in 1950. After serving as an aviation

intelligence officer with the United States 7th Fleet in the Korean Campaign, he graduated from the University of Alabama School of Law. He is currently practicing law in Mobile with the firm of Caffey, Gallalee, Edington and Loveless. Since 1959 he has been consul-ad-honorem of Guatemala at Mobile. He now holds the rank of lieutenant commander in the Naval Reserve and serves as a member of the USS Alabama Battleship Commission. He was elected to the Legislature for the 1962-1966 and 1966-1970 terms. He is a Democrat and a Presbyterian.

Married: June 2, 1962, at Chickasaw, Patricia Adrienne, daughter of Curtis Adrain and Mildred (Delchamps) Gentry of that place. Children: Sherard Caffey.

Place 6

COY SMITH, of Citronelle, was born November 21, 1933, at Baxtonville, Mississippi. He attended public schools in Citronelle and later attended East Mississippi Junior College and the University of Tennessee. Representative Smith is in the gasoline business in Citronelle. He is a member of the Town Council, a Baptist and a member of the Kiwanis Club. He was elected to the House of Representatives in 1962 and re-elected for the 1966 term.

He is married and the father of five children.

Place 7

ELWOOD LEON HOGAN, a native of Mobile, was born July 13, 1930, son of Walter Leroy and Mary Rosanah (Batchelor) Hogan; grandson of William and Martha Hogan of Semmes and of George and Mary Isabelle (Haley) Batchelor of Grand Bay, Alabama. He was educated in the schools of Mobile and received his B. S. degree in 1951 and his LL.B. degree in 1956 from the University of Alabama. He served two years in the U. S. Army as a Lieutenant. Upon graduation from the University of Alabama he was a law clerk in the Alabama Supreme Court. In 1956 he began the practice of law in Mobile and was elected to the House of Representatives for the 1963-67 term and re-elected in 1966. He is a Democrat, a Methodist and a member of the V.F.W. and the American Legion.

Married: December 15, 1956, at Mobile, Patricia, daughter of Edward B. St. Julian and Dixie Alinda (Bassett) Russell of that place. Children: 1. Patricia Lauren; 2. Elwood Leon, Jr.; 3. Russell Lindsay; 4. Leslie Rose.

Place 8

MAURICE ALBERT DOWNING of Mobile was born October 14, 1915, in New York City, son of Patrick Maurice and Rosa Etta (Casey) Downing; grandson of Maurice Albert and Mary (Harrington) Downing of Kenmare, County Kerry, Ireland, and of John Patrick and Rose (Murray) Casey of Mobile.

Representative Downing was educated in Catholic Boys Home and McGill Institute, Mobile, and received his law degree from the University of Alabama in 1950. He served in World War II with the rank of lieutenant. Prior to that time he was employed as a professional musician, a policeman, and as a border patrolman in the United States Immigration and Naturalization Service. Since 1950 he has practiced law in Mobile. He was elected to the House of Representatives for the 1962-1966 and 1966-1970 terms. He is a Democrat, a Roman Catholic, a member of the VFW, Elks and American Legion.

Married: December 7, 1942, at Galveston, Texas, Helen Francis, daughter of Constantine and Refugio (Revera) Rallis of El Paso, Texas. Children: 1. Helen Patricia; 2. Maurice Albert, Jr.; 3. Cecilia Marie; 4. John Anthony; 5. Mary Margaret.

Place 9

WILLIAM MONTGOMERY COLLINS, of Mobile, born July 21, 1930, at Birmingham, son of Neal Glen and Mark Katherine (Barfield) Collins; grandson of Charles and Lucy (Hallsip) Collins of Birmingham and of Thomas Leslie and Mattie Maude (Betterton) Barfield of Gadsden.

Representative Collins attended elementary school in Birmingham, Gulf Coast Military Academy, Gulfport, Mississippi, and in 1949 he graduated from Ramsey High School. He attended the University of Alabama in Commerce and Business Administration. Representative Collins is in the transportation business. During 1950-52 he served in the United States Air Force. He is a Mason, Shriner, and member of the Scottish Rite and Sigma Alpha Epsilon college fraternity. He was elected to the legislature in 1966. He is a Democrat and Baptist.

Married: November 27, 1953, Anniston, Euber Nell, daughter of Homer Floyd and Euline (Harton) Roberts of Geneva. Children: 1. William Montgomery, Jr.; 2. Homer Roberts; 3. Perry Robinson; 4. Mary Katherine.

Place 10

JOHN WILLIAM GRAYSON, born July 5, 1914, Fairhope, son of Claude Albert and Sarah (Bowen) Grayson. The former was elected to the Alabama House of Representatives in 1915, and in 1917 he was appointed Circuit Judge, Thirteenth Judicial Circuit, being re-elected to that judgeship for eight successive terms. Representative Grayson is the grandson of John Williams Grayson of Huntsville and of John Bowen of Mobile.

Representative Grayson attended Murphy High School and the University of Alabama. He began the practice of law in Mobile in 1939. During the war he worked for the Department of Justice. He served as Assistant State Solicitor. He is a Methodist.

Married: December 13, 1940, Mobile, Evlyn Margaret, daughter of Charles and Mary Guy Williams of Letohatchee. Children: 1. John William, Jr.; 2. Claude Edward; 3. David Fairbanks.

THIRTY-EIGHTH DISTRICT

Baldwin County

Place 1

L. D. OWEN, JR., of Bay Minette was born April 10, 1919, at that place, son of L. D. and Kate (Lee) Owen; grandson of Jesse Weathers and Julia (Thompson) Owen of Butler Springs, and of R. E. and Ella (Grimes) Lee of Bay Minette. L. D. Owen, Sr., served as a city councilman and mayor of Bay Minette.

Mr. Owen was educated in the public schools of Baldwin County and received his bachelor of science degree from the University of Alabama in 1941. He entered the United States Army in 1941 as a second lieutenant and served as a paratrooper, 82nd Airborne Division in North Africa and Europe. He was separated from active duty as a captain. During the Korean Conflict he was recalled to active duty, serving from 1950 to 1952. In 1963 he retired from the United States Army Reserve with the rank of lieutenant colonel. Since 1946 he has been a merchant in Bay Minette with the exception of the years 1950-52. He served as City Councilman, 1961-64, Judge of Probate 1964-65; he was elected to the House of Representatives in a special election held in 1965 and was re-elected in 1966. He is a Baptist and a Democrat.

Married: Mobile, September 15, 1949, Annie Ruth, daughter of Alex and Ruth (McIntosh) Heidelberg of Mobile. Children: 1. Diane m. Ronald Daly; 2. L. D., III.

Place 2

LOUIE WESLEY BRANNAN of Foley was born June 4, 1904, at Grand Bay. He is the son of Lewis Webster and Annie (North) Brannon, the former of Lucedale, Mississippi; grandson of Thomas and Mary Janet Brannan, and of Samuel and Mary North of Carbondale, Illinois.

Representative Brannan received his education at the University Military School, Mobile; Vanderbilt University; and received his bachelor of arts and law degrees from the University of Alabama. He practiced law in Mobile for three years. He served on the Foley City Council for twenty years and was elected to the House of Representatives in 1946, 1950, 1954, 1958, and 1966 and to the Senate in 1962. He is a Democrat, a Baptist, and a Mason.

Married: At Foley, August 14, 1931, Mary Katherine, daughter of Ollie Foster and Mary King. Children: 1. Annie Sue.

THIRTY-NINTH DISTRICT

Escambia County

JAMES McCOY MAYS, of Atmore, Alabama, was born September 27, 1911, at Hamilton, Alabama, son of William Augusta and Mattie Emily (Moore) Mays; grandson of Buford Lafayette and Martha Harriet (Pinkard) Mays of Maury County, Tennessee, and of David McGlathery and Sarah Elizabeth (McCall) Moore of Morgan County, Alabama.

Representative Mays attended High School in Geraldine, Alabama, and college at Birmingham Southern College, graduating with the Bachelor of Science degree in 1933. In 1939 he graduated from Auburn University with the Master of Science degree. He taught school from 1935 to 1946 in Escambia County. Since 1946 he has been a merchant in Atmore. In 1966 Representative Mays was elected to the Alabama House of Representatives. He is a Democrat and a Methodist.

Married: July 17, 1935, Atmore, Alabama, Edith Eliza Cruit, daughter of Robert Freeman and Ada (Ward) Cruit of Atmore. Children: 1. Robert William; 2. James Cruit m. Judy Wright.

FORTIETH DISTRICT

Covington and Geneva Counties

Place 1

WALTER FRANK JACKSON of Opp was born March 13, 1915, at Wilsonville, son of William Jones and Ida Lee (McEwen) Jackson; grandson of John and Susan Jackson, and of Francis Marion and Olive (Melton) McEwen, all of Wilsonville.

Mr. Jackson was educated in the public schools of Shelby County. He was employed by International Harvester from 1937 until 1945 when he opened the Opp Equipment Company. Since 1961 he has been vice-president and general manager of the Morgan Distributing Company. He has served on the Opp City Board of Education, 1951-1952, and on the Opp City Council, 1952-1960. In 1966 he was elected to the House of Representatives. He has served two terms as president of the Opp Chamber of Commerce. He is a Democrat now serving on the Covington County Democratic Executive Committee, a Baptist, and a Mason.

Married: July 5, 1940, at Andalusia, Mary Etta, daughter of Jesse J. and Velma Etta Brown of Opp. Children: 1. Mrs. Thomas Carey Scofield; 2. Mrs. Arthus Wilson Bryan, Jr.; 3. Martha Sue Jackson.

Place 2

EUGENE CRUM FOSHEE, of Red Level, Alabama, was born December 13, 1937, at that place, son of Wheeler George and Ruby Faye (Huggins) Foshee; grandson of George Washington and Ella (Parker)

Foshee of Cohasset, Alabama and of Alabama Malone Huggins, also of Cohasset.

Representative Foshee attended Red Level High School and Auburn University. He is a partner of Foshee Milling Company, Red Level. He was elected to the Legislature for the 1966-70 term. He is a Democrat and a Baptist.

Married: December 20, 1958, Andalusia, Alabama, Jo Anne, daughter of Henry Thaxton and Janice Vickery Brannon of Andalusia. Children: 1. Elizabeth Anne; 2. Eugene Crum, Jr.

FORTY-FIRST DISTRICT

Coffee County

JAMES DREXEL COOK, of Elba, was born November 13, 1922, at that place. Representative Cook was educated in the public schools of Elba and attended Jones Law School. He has been active in politics for a number of years having served as president of Alabama Young Democrats. He is a Veteran of World War II having served in the U. S. Navy. He served in the House of Representatives during the 1959-63 terms and was re-elected for the 1963-67 term. He is a Democrat, a Baptist, an Elk, member of the VFW, American Legion and Jaycees.

Married and the father of two children.

FORTY-SECOND DISTRICT

Dale County

HENRY BASCOM STEAGALL, of Ozark, was born September 4, 1922, son of Orlando Marvin and Susan Martha (Koonce) Steagall; grandson of Dr. William Collinsworth and Mary Jane (Peacock) Steagall and of Jefferson Speight and Elizabeth Catherine Wood Koonce. Representative Steagall is the third generation on paternal side to serve in the Alabama Legislature.

Representative Steagall was educated in the public schools of Abbeville, and at Auburn University. In 1951 he graduated from the University of Alabama Law School, receiving the Bachelor of Laws degree and the Bureau of National Affairs Award. He has since engaged in the practice of law in Ozark. During 1943-45 he served as a Lt., U. S. Naval Reserve, in the Pacific Theater of War, World War II. In 1954 he was elected to the House of Representatives and has served continuously since then. He is a Democrat and a Methodist. He holds membership in the Masons and Shriners.

Married: June 14, 1947, Chilhowie, Virginia, Frances Harvey, daughter of Fred Harvey and Frances Jones Rector of Chilhowie. Children: 1. Henry Bascom, III; 2. Susan Frances; 3. Fred Rector.

FORTY-THIRD DISTRICT

Houston and Henry Counties

Place 1

JAMES FRANCIS CRAWFORD, a native of Abbeville, was born December 1, 1913, son of Albert Nicholas and Neaomi (Skipper) Crawford, the former a veteran of the Spanish-American War; grandson of James Washington and Nancy (Hayes) Crawford, and of George Burdette and Jennie (Gissendaner) Skipper, all of Abbeville.

Representative Crawford was educated in the public schools of Henry County. From 1943 to 1945 he served in the United States Army, being assigned to the 137th Evacuation Hospital. He is engaged in farming and in the quick freeze and meat processing business. He served as mayor of Abbeville for two terms immediately prior to being elected to the House of Representatives for the 1962-1966 and 1966-1970 terms. Representative Crawford is a Democrat and a Baptist and has been president of the Alabama League of Municipalities.

Children: James Francis, Jr.

Place 2

BOB JONES STEMBRIDGE, of Dothan, was born October 17, 1918, at Newton, son of William Grady and Pearl (Beasley) Stembridge; grandson of James Madison and Minnie (Clark) Stembridge and of A. K. and Mallie (Milton) Beasley, all of Newton. He attended public schools in Houston County, Troy State College, and received his B. A. degree from Mercer University in 1952; and his LL.B. degree from Jones Law School.

During World War II, Representative Stembridge served for two years in the U. S. Army. He is currently engaged in farming and cattle raising. He has served as Tax Collector of Houston County, and was elected to the House of Representatives for the 1954-1958 term and re-elected for the 1962-1966 and 1966-1970 terms. He is a Democrat, a Methodist, a Mason, Shriner, Elk and a Woodman of the World. Representative Stembridge is unmarried.

CLERK OF THE HOUSE OF REPRESENTATIVES

JOHN WILLIAM PEMBERTON, of Montgomery, was born on March 14, 1922, at East Tallassee, son of Ross and Jeanie Elizabeth (Kitchens) Pemberton, of Tallapoosa County.

Mr. Pemberton was educated in the public schools of East Tallassee; he attended Alabama Polytechnic Institute and received his A. B. degree from the University of Alabama in 1952. The next year he received the Bachelor of Laws degree from the same university and began the practice of law in Birmingham. In 1955 he removed to Montgomery

where he continued to practice his profession. He was elected Clerk of the House of Representatives in 1963. He is a Mason, Shriner, and a member of the Scottish Rite.

CHAPTER V

STATE INSTITUTIONS

UNIVERSITY OF ALABAMA
University, Tuscaloosa County

BOARD OF TRUSTEES

Her Excellency, Lurleen B. Wallace, Governor, President, ex-officio,
to May 7, 1968

His Excellency, Albert P. Brewer, Governor, President, ex-officio, from
May 7, 1968

Ernest Stone, State Superintendent of Education, ex-officio
Congressional District

Term Expires

First District—Dan T. McCall1979

Second District—Winton M. Blount, Montgomery1971

Third District—Eris F. Paul, Elba1975

Thomas D. Russell, Alexander City1971

Fourth District—Sam Earle Hobbs1979

Fifth District—Thomas S. Lawson, Greensboro1979

Ernest G. Williams, Tuscaloosa1975

Sixth District—Ehney A. Camp, Jr., Birmingham1971

Seventh District—William H. Key, Russellville1971

Eighth District—John A. Caddell, Decatur1975

J. Rufus Bealle, Secretary

Executive Committee

Messrs. Caddell, Williams, Lawson, Camp

President protem of the Board

Judge Lawson

OFFICERS OF ADMINISTRATION

President—Frank A. Rose

Executive Vice-President—James H. Newman

Vice-President for Health Affairs—Joseph F. Volker

Administrative Vice-President—J. Jefferson Bennett

Vice-President for Huntsville Affairs—H. Clyde Reeves

Vice-President for Institutional Development—Alex S. Pow

Vice-President For Student Affairs—Clarence T. Sharpton

Dean of Administration—Harry D. Bonham

Treasurer and Business Manager—William E. Pickens, Jr.

Comptroller—Luther C. Callahan

AUBURN UNIVERSITY

Auburn, Lee County

TRUSTEES

Her Excellency, Lurleen B. Wallace, Governor, Chairman, Ex-officio,
to May 7, 1968

His Excellency Albert P. Brewer, Governor, Chairman, Ex-officio, from
May 7, 1968

Ernest Stone, State Superintendent of Education, Ex-officio

Term Expires 1971

Second District—John Overton, Montgomery

Sixth District—R. C. Bamberg, Uniontown

Eighth District—Redus Collier, Decatur

Term Expires 1975

First District—John Pace, III, Mobile

Third District—Roberts Brown, Opelika

Third District—Sim A. Thomas, Eufaula

Ninth District—Frank P. Samford, Birmingham, term expires 1967

Term Expires 1979

Fourth District—E. L. Wynn, Ashland

Fifth District—Thomas E. Martin, Guntersville

Seventh District—Walston Hester, Russellville

OFFICERS OF ADMINISTRATION

President—Harry M. Philpott

Executive Vice-President—Robert C. Anderson

Dean of Faculties—M. C. Huntley

Treasurer—William Travis Ingram

UNIVERSITY OF SOUTH ALABAMA

Mobile

Board of Trustees

Governor Lurleen B. Wallace, President to May 7, 1968

Governor Albert P. Brewer, President from May 7, 1968

Mylan R. Engel, Mobile

Dr. J. MacBell, Mobile

Charles L. Woods, Ozark

Ernest G. Cleverdon, Mobile

L. B. Brannan, Jr., Foley

Mrs. Earl Goodwin, Selma

W. Ray Lolley, Enterprise

Dr. W. F. DeShazo, Jackson

H. E. Jackson, Georgiana
 Neil Metcalf, Hartford
 Mrs. Antoinette L. Watson, Camden
 Ernest Stone, State Superintendent of Education

ALABAMA COLLEGE

Montevallo

Board of Trustees

Congressional District	Term Expires
First District—Mrs. E. N. Merriwether, Mobile	Jan. 1979
Second District—	
Third District—Mrs. Isaac Riley, Ozark	Jan. 1975
Fourth District—Graham Wright, Jasper	Jan. 1979
Fifth District—Mrs. Marvin Rains, Fort Payne	Jan. 1971
Sixth District—Wales W. Wallace, Jr., Columbiana	Jan. 1975
Seventh District—Mrs. Peggy Wilson, Jasper	Jan. 1979
Eighth District—W. Van Gilbert, Athens	Jan. 1971
Ninth District—Jas M. Tingle, Birmingham	Jan. 1975
State-at-Large—Frank Samford, Birmingham	Jan. 1975
State-at-Large—Joe L. Jennings, Lanett	Jan. 1971

OFFICERS OF ADMINISTRATION

President—D. P. Culp
 Dean of the College—John B. Walters
 Chairman, Dept. of Education—Chas. L. Gormley
 Business Manager and Treasurer—Lee Barclay

FLORENCE STATE UNIVERSITY

Florence

OFFICERS OF ADMINISTRATION

President—E. B. Norton
 Dean—Turner W. Allen
 Treasurer—R. C. Fuller

TRUSTEES

Sixth District—Mrs. Mary Ella Reavis, Birmingham, term expires 1971
 Eighth District—Jack F. Ivy, Huntsville, term expires 1971
 Eighth District—H. G. Richards, Florence, term expires 1971
 Seventh District—Mack Adams, Vernon, term expires 1975
 Eighth District—H. B. Larkins, Decatur, term expires 1979
 Eighth District—Carl Puteet, Florence, term expires 1979
 Eighth District—Doyle R. Young, Florence, term expires 1979
 Members at large: Jesse Rush, Albertville
 Harry L. Pennington, Huntsville

JACKSONVILLE STATE UNIVERSITY

Jacksonville

OFFICERS OF ADMINISTRATION

President—Houston Cole
 Dean of College—Theron Montgomery
 Treasurer—R. L. Crow
 Business Manager—Solon Glover
 Dean of Students—Leon D. Willman

TRUSTEES

Third District—Paul Carpenter, Ashford, term expires 1971
 Fifth District—Mrs. Madge Poole, Tuscaloosa, term expires 1971
 Sixth District—Freida Coggin, Birmingham, term expires 1971
 First District—Dwain G. Luce, Mobile, term expires 1975
 Second District—Mrs. C. J. Fitzpatrick, Montgomery, term expires 1975
 Seventh District—Col. C. W. Dauge, Gadsden, term expires 1975
 Fourth District—Hugh D. Merrill, Anniston, term expires 1979
 Fourth District—Charles T. Mathews, Ashland, term expires 1979
 Eighth District—James D. Thornton, Huntsville, term expires 1979

LIVINGSTON STATE COLLEGE

Livingston

OFFICERS OF ADMINISTRATION

President—John E. Deloney
 Dean—Ralph M. Lyon
 Treasurer—W. W. Brown

TRUSTEES

Fourth District—Mrs. Joe Smitherman, Selma, term expires 1971
 Seventh District—Sam J. Renfroe, Fayette, term expires 1971
 Eighth District—John R. Broadway, Huntsville, term expires 1971
 First District—K. T. Riley, Mobile, term expires 1975
 Second District—Howard R. Vaughan, Montgomery, term expires 1975
 Sixth District—Howard Holt, Birmingham, term expires 1975
 Third District—Tom McGregor, Ozark, term expires 1979
 Fifth District—Ira D. Pruitt, Livingston, term expires 1979
 Fifth District—Winton Wise, Livingston, term expires 1979

TROY STATE UNIVERSITY

Troy

OFFICERS OF ADMINISTRATION

President—Ralph Adams
 Dean—G. R. Boyd
 Business Manager and Treasurer—L. Clay Stabler

TRUSTEES

Fifth District—Dr. Lillian Manley, Demopolis, term expires 1971
 Sixth District—Robert M. Guillott, Birmingham, term expires 1971
 Third District—Rev. Marvin K. Vickers, Enterprise, term expires 1975
 Seventh District—Robert T. Wilson, Jasper, term expires 1975
 Eighth District—Jack Giles, Huntsville, term expires 1975
 First District—J. Wilbert Jordan, Mobile, term expires 1979
 Second District—McDowell Lee, Montgomery, term expires 1979
 Fourth District—Mrs. Alice D. Mosely, Selma, term expires, 1979

ALABAMA AGRICULTURAL AND MECHANICAL COLLEGE

Normal

President—R. D. Morrison
 Dean—Wm. S. Edmonds
 Treasurer—Leander R. Patton

ALABAMA STATE COLLEGE

Montgomery

President—Levi Watkins
 Dean—Robert D. Reid
 Business Manager—Leotis Peterman
 Treasurer—Willease Simpson

ALABAMA INSTITUTE FOR DEAF AND BLIND

Talladega

President—E. H. Gentry

ALABAMA STATE JUNIOR COLLEGES

Alexander City State Junior College, Alexander City
 W. Bryon Causey, President
 John C. Calhoun State Tech. Junior College, Decatur
 Carlton W. Kelley, President
 Jefferson Davis State Junior College, Brewton
 Woodfin Patterson, President
 Enterprise State Junior College, Enterprise
 B. A. Forrester, President
 Gadsden State Junior College, Gadsden
 A. D. Naylor, President
 Patrick Henry State Junior College, Monroeville
 B. E. Lee, President
 Jefferson State Junior College, Birmingham
 LeRoy Brown, President
 Northeast Alabama State Junior College, Rainsville
 E. R. Knox, President

Northwest Alabama State Junior College, Phil Campbell
 James A. Glasgow, President

Southern Union State Junior College, Wadley
 Walter A. Graham, President

George C. Wallace State Tech. Junior College, Dothan
 Philip J. Hamm, President

William Lowndes Yancey State Junior College, Bay Minette
 Lathem N. Sibert, President

Mobile State Junior College, Mobile
 S. D. Bishop, President

Wenonah State Junior College, Birmingham
 T. A. Lawson, President

Snead State Junior College, Boaz
 Virgil McCain, President

ALABAMA STATE TRADE SCHOOLS

Alabama Institute of Aviation Technology, Ozark
 Troy C. Tullis, Director

Alabama School of Trades, Gadsden
 E. L. Darden, Director

Harry M. Ayers State Trade School, Anniston
 Pierce C. Cain, Director

Bessemer State Tech. Institute, Bessemer
 Otto B. Smith, Director

Richmond P. Hobson State Trade School, Thomasville
 John C. Mosley, Director

J. F. Ingram State Voc. School, Elmore
 M. T. Duncan, Director

William Rufus King State Trade School, Selma
 Charles L. Byrd, Director

Douglas McArthur State Trade School, Opp
 E. C. Nevin, Director

Muscle Shoals Tech. Institute, Muscle Shoals
 Gip Massey, Acting Director

Northwest Alabama State Tech. Institute, Hamilton
 Solon Gregg, Director

N. F. Nunnally State Voc. Tech. Institute, Childersburg
 Sam Alverson, Director

Opelika State Voc. Tech. Institute, Opelika
 Dorsey L. Haynes, Director

John M. Patterson State Voc. Tech. School, Montgomery
 J. O. McCullough, Director

Ed E. Reid State Trade School, Evergreen
 Wiley Salter, Director

Shelton State Tech. Institute, Tuscaloosa
 Harold I. James, Director

Southwest State Tech. Institute, Mobile
 Clay Knight, Director

Chauncey Sparks State Trade School, Eufaula

Olint Smith, Jr., Director

Walker County State Trade School, Sumiton

Paul Roy Brown, Director

George C. Wallace State Trade School of Cullman County, Hanceville

B. F. Johnson, Director

Carver State Tech. Trade School, Mobile

A. L. Green

J. F. Drake State Tech. Trade School, Huntsville

S. C. O'Neal, Director

Gadsden State Tech. Trade School, Gadsden

Eugene N. Prater, Director

Council Trenholm State Trade School, Montgomery

Lucious Smiley, Director

Tuscaloosa State Trade School, Tuscaloosa

C. A. Fredd, Sr., Director

ALABAMA BOYS INDUSTRIAL SCHOOL

Birmingham

Superintendent—J. B. Hill

STATE TRAINING SCHOOL FOR GIRLS

East Lake, Birmingham

Superintendent—Mrs. Dorothy P. Weiss

ALABAMA INDUSTRIAL SCHOOL FOR NEGRO CHILDREN

Mt. Meigs

Superintendent—E. B. Holloway

ALABAMA VOCATIONAL SCHOOL FOR GIRLS

Birmingham

Administrator—Alma L. Bachman

PARTLOW STATE SCHOOL

Tuscaloosa

Assistant Superintendent—R. C. Partlow, M. D.

CHAPTER VI

ALABAMA NATIONAL GUARD

DESIGNATION OF NATIONAL GUARD ARMORIES, AIR BASES AND AIR STATIONS

The following National Guard armories, Air Bases and Air Stations have been previously designated in separate general orders, this office, and are hereby confirmed and made of record.

National Guard Armory, Air Base and Air Station Designation	Location
Fort Walter E. Bare	Montgomery
Fort Beveridge	Bay Minette
Fort Neil Lindsey Boteler	Jasper
Fort Thomas R. Boroughs	Montgomery
Fort William W. Brandon	Tuscaloosa
Fort Bullock	Union Springs
Fort Thomas E. Buntin	Dothan
Fort Ervin A. Byrd	Citronelle
Fort Don Bryant	Brewton
Fort Harold Calhoun	Langdale
Fort Chatom	Chatom
Fort Chilton	Clanton
Fort W. M. Coleman	Albertville
Fort E. H. Couch	Guntersville
Dannelly Air National Guard Base	Montgomery
Fort Stephen Decatur	Decatur
Fort James G. Dement	Athens
Fort Harry M. Doster	Prattville
Fort DuMont	Prichard
Fort Elmore	Wetumpka
Fort John C. Estes	Winfield
Fort William Everett	Chickasaw
Fort T. S. Faulk	Samson
Fort Fred M. Fleming	Geneva
Fort John H. Forney	Jacksonville
Fort Gallant	Hanceville
Fort Ganey	Mobile
Fort Dixie Graves	Montgomery
Fort Nathaniel Greene	Eutaw
Fort George Gresham	Andalusia
Hall Air National Guard Station	Dothan
Fort Julius F. Hardeman	Springhill
Fort Bryce N. Harlow	Wylam
Fort Charles Henderson	Troy
Fort W. G. Henderson	Enterprise
Fort Stephen Hicks	Luverne
Fort William C. Holmes	Foley

National Guard Armory, Air Base and Air Station Designation	Location
Fort Andrew Jackson	Dadeville
Fort Raymond W. Jones	Huntsville
Fort Mortimer H. Jordan	Birmingham
Fort Claude Sims Lawson	Graysville
Fort W. P. Lay	Gadsden
Fort Dave Lewis	Evergreen
Fort Edgar M. Lewis, Jr.	Ramer
Fort John E. Little	Attalla
Fort Bob Locke	Butler
Fort Percy S. McClung	Floral
Fort Frank McLemore	Sulligent
Martin Air National Guard Station	Gadsden
Fort Neil Metcalf	Slocomb
Fort "Short" Millsap	Monroeville
Fort James Walter Morgan	Norwood
Fort Eugene Nall	Atmore
Fort Joseph H. Nathan	Sheffield
Fort Linn Palmer, Jr.	Dora
Fort Dr. William D. Partlow	Ashville
Fort John C. Persons	Birmingham
Fort Pickens	Reform
Fort Piper	Tallassee
Fort Powell Shamblin	Northport
Fort Isaac Pugh	Jackson
Fort W. W. Quarles	Selma
Fort Riel	Fairhope
Fort Charles L. Rowe	Elba
Fort Doil B. Sawyer	Hartford
Fort Thomas E. Seay	Greensboro
Fort Sequoyah	Fort Payne
Fort Dallas B. Smith	Opelika
Sumpter Smith Air National Guard Base	Birmingham
Fort I. Judson Snead	Centreville
Fort Henry B. Steagall	Ozark
Fort R. E. Steiner	Greenville
Fort Whiting	Mobile
Fort Henry J. Willingham	Florence

STATION LIST ALABAMA ARMY NATIONAL GUARD UNITS

ABBEVILLE

Btry B, 3d AW Bn (SP), 203d Arty

ALBERTVILLE

Co A (Fwd), 113th Sig Bn (S&M) (A)

ALEXANDER CITY

Btry A, 2d How Bn (155mm) (SP), 203d Arty

National Guard Armory, Air Base and Air Station Designation	Location
Fort Andrew Jackson	Dadeville
Fort Raymond W. Jones	Huntsville
Fort Mortimer H. Jordan	Birmingham
Fort Claude Sims Lawson	Graysville
Fort W. P. Lay	Gadsden
Fort Dave Lewis	Evergreen
Fort Edgar M. Lewis, Jr.	Ramer
Fort John E. Little	Attalla
Fort Bob Locke	Butler
Fort Percy S. McClung	Floral
Fort Frank McLemore	Sulligent
Martin Air National Guard Station	Gadsden
Fort Neil Metcalf	Slocomb
Fort "Short" Millsap	Monroeville
Fort James Walter Morgan	Norwood
Fort Eugene Nall	Atmore
Fort Joseph H. Nathan	Sheffield
Fort Linn Palmer, Jr.	Dora
Fort Dr. William D. Partlow	Ashville
Fort John C. Persons	Birmingham
Fort Pickens	Reform
Fort Piper	Tallassee
Fort Powell Shamblin	Northport
Fort Isaac Pugh	Jackson
Fort W. W. Quarles	Selma
Fort Riel	Fairhope
Fort Charles L. Rowe	Elba
Fort Doil B. Sawyer	Hartford
Fort Thomas E. Seay	Greensboro
Fort Sequoyah	Fort Payne
Fort Dallas B. Smith	Opelika
Sumpter Smith Air National Guard Base	Birmingham
Fort I. Judson Snead	Centreville
Fort Henry B. Steagall	Ozark
Fort R. E. Steiner	Greenville
Fort Whiting	Mobile
Fort Henry J. Willingham	Florence

STATION LIST ALABAMA ARMY NATIONAL GUARD UNITS

ABBEVILLE

Btry B, 3d AW Bn (SP), 203d Arty

ALBERTVILLE

Co A (Fwd), 113th Sig Bn (S&M) (A)

ALEXANDER CITY

Btry A, 2d How Bn (155mm) (SP), 203d Arty

ALICEVILLE

Co C (-1 Rifle Plt & Wpn Plt), 1st Bn, 200th Inf

ANDALUSIA

HH&S Btry, 1st How Bn, 117th Arty

Btry B, 1st How Bn, 117th Arty

ANNISTON

Co E (Depot), 113th Sig Bn (S&M) (A)

ARAB

HHD, 113th Sig Bn (S&M) (A)

Co D (Depot), 113th Sig Bn (S&M) (A)

ASHFORD

Btry A, 3d AW Bn (SP), 203d Arty

ASHLAND

HHD, 127th Med Gp

128th Med Co (Clr)

ASHVILLE

Co A, 1st Bn, 152d Armor (Div)

ATHENS

HHC, 1343d Engr Bn (Cbt) (Army)

Co A, 1343d Engr Bn (Cbt) (Army)

ATMORE

Btry B, 2d AW Bn (SP), 278th Arty

ATTALLA

Co C, 1st Bn, 152d Armor (Div)

AUBURN

HHB, 2d How Bn (155mm) (SP), 203d Arty

BAY MINETTE

Btry A, 2d AW Bn (SP), 278th Arty

BERRY

205th Engr Co (Sup Pt)

BESSEMER

Co A, 1st Bn, 167th Inf

BIRMINGHAM

HHC 31st Inf Div (Ala Part)

31st MP Co

HHC, 1st Bde, 31st Inf Div

HHC, 1st Bn, 167th Inf

HHC, 152d Engr Gp (Cbt)

HHD 111th Ord Bn (Maint & Sup)

107th Trans Co (Lt Hel)

252d Trans Co (M&S (LTH) (DS)

HHD, 143d QM Gp

109th Evac Hosp (Semimobile)

650th Med Det (Dent Svc) (KJ)

HHC, 20th SF Gp (Abn), 1st Sp Forces

BOAZ
Co C (Fwd), 113th Sig Bn (S&M (A))

BRANTLEY
125th MP Co (Guard)

BREWTON
Btry D, 2d AW Bn (SP), 278th Arty

BRIDGEPORT
946th Engr Co (Sup Pt)

BRUNDIDGE
900th Engr Co (HM) (-)

BUTLER
Co A (-2 MP Plt), 156th MP Bn (A)

CALERA
107th QM Co (Petrl Dep) (-)

CAMDEN
HHD, 145th QM Bn (DS)
Maint Plt, Co A, 145th QM Bn (DS)

CARBON HILL
Btry C, 1st AW Bn (SP), 278th Arty

CENTRE
Co C, 151st Engr Bn (C) (A)

CENTREVILLE
168th Engr Co (FB)

CHATOM
2 MP Plat, Co A, 156th MP Bn (A)

CHICKASAW
Co B, 711th Sig Bn (Cbt Area)

CHILDERSBURG
Co B, 2d Bn, 152d Armor

CITRONELLE
Co D (-Sig Cen Plat), 711th Sig Bn (Cmbt Area)

CLANTON
Co A (-1 Rifle Plat & Wpn Plat), 2d Bn, 200th Inf

CLAYTON
128th MP Co (PCS)

COLLINSVILLE
Co A (-2 Engr Plat), 151st Engr Bn (C) (A)

CORDOVA
Btry A, 1st AW Bn (SP), 278th Arty

CRICHTON
Btry C, 2d AW Bn (SP), 278th Arty

CULLMAN
Co C, 1st Bn, 167th Inf

DADEVILLE
1 Rifle Plt & Wpn Plt, Co A, 2d Bn, 200th Inf

DECATUR

HHD, 142d Sig Gp
Co B (Fld Op), 279th Sig Bn (Corps)

DEMOPOLIS

167th Engr Co (FB) (-2 Flt Brg Plt & Spt Plt)

DORA

Btry D, 1st AW Bn (SP), 278th Arty

DOTHAN

HHD, 3d AW Bn (SP), 203d Arty

DOUBLE SPRINGS

Btry B, 1st AW Bn (SP), 278th Arty

ELBA

Btry D (8") (Towed), 2d How Bn, 117th Arty

ENSLEY

HHD, 131st Sig Bn, Inf Div
Spt Cmd Op Plat & Rear Ech Op Plat, Co A (Comd Op), 131st
Sig Bn

ENTERPRISE

HH&S Btry, 2d How Bn (155mm) (8" Towed), 117th Arty
146th Engr Co (LE) (-2 Equip Plat)

EUFAULA

117th MP Co (ESCRG)
HHD, 103d MP Bn (AD-MG)

EUTAW

2BG Plt & Spt Plt, 167th Engr Co (FB)

EVERGREEN

1 Tml Op Plat & 2 Pipeline Plt, 131st QM Co (Petrl Dep)

FAIRHOPE

Comm Sect & 2 Helcptr Plt, 133d Med Co (Air Amb)

FAYETTE

Co C, 877th Engr Bn (C) (A)

FLORALA

Shop Op Sec & Const Equip Plt, 900th Engr Co

FLORENCE

Co B, 20th Sp Forces (Abn)
HHC, 115th Sig Bn (Army)

FLORENCE

Co B, 20th Sp Forces (Abn)
HHC, 115th Sig Bn (Army)
Comm Cen Plt, Co A (Comd Op), 115th Sig Bn (Army)

FOLEY

Co A, 711th Sig Bn (Cbt Area)

FORT DEPOSIT

1 Lt Trk Plt & Maint Sec., Co B (Trans Mtr Trans),
131st Sup & Trans Bn

FORT PAYNE
HHC, 151st Engr Bn (C) (A)

GADSDEN
HHC, 1st Bn 152d Armor, Inf Div

GENEVA
Btry B, 2d How Bn (155mm/8") (Towed), 117th Arty
2 Equip Plat, 146th Engr Co (LE)

GEORGIANA
Sup Plt, Co A, 145th QM Bn (DS) (-)

GOODWATER
Btry C, 2d How Bn (155mm) (SP), 203d Arty

GRAYSVILLE
Recon Plt, Mort Plt & Med Sec, HHC, 3d Bn, 152d Armor

GREENSBORO
Co B (-2 MP Plt), 156th MP Bn (Army)

GREENVILLE
Btry A, 1st How Bn (105mm) (Towed), 117th Arty

GROVE HILL
Co C (-1 MP Plt), 156th MP Bn (Army)

GUIN
Equip Plt, Comm Sec, Med Sec, Intel Sec & Maint Sec, HHC, 877th
Engr Bn (C) (A)

GUNTERSVILLE
Co B (Fwd), 113th Sig Bn (S&M) (A)

HALEYVILLE
Co C (Spt Op), 115th Sig Bn (A)

HAMILTON
HHC, 877th Engr Bn (C) (A) (-)

HAMMONDVILLE
2 Engr Plt, Co A, 151st Engr Bn (C) (A)

HANCEVILLE
Co C (Spt), 131st Sig Bn

HARTFORD
Co B, 1st Bn, 131st Armor

HARTSELLE
Co C, 1343d Engr Bn (C) (A)

HEADLAND
Btry D, 3d AW Bn (SP), 203d Arty

HEFLIN
Co B, 1st Bn, 152d Armor, Inf Div

HOLT
Co B, 1st Bn, 200th Inf

HOMEWOOD
Co B, 1st Bn, 167th Inf

HUNTSVILLE
HHC, 1169th Engr Gp (Cbt)
HHC, 279th Sig Bn (Corps)
Co A (Comd Op), 279th Sig Bn (Corps)

JACKSON

131st QM Co (Petrl Dep) (-)

JACKSONVILLE

158th Engr Co (Maint) (DS)

JASPER

HHB, 1st AW Bn (SP), 278th Arty

LANGDALE

Co C, 2d Bn, 200th Inf

LEEDS

Co C, 3d Bn, 152d Armor

LINDEN

HHD, 156th MP Bn (Army)

LINEVILLE

166th Engr Co (Const) Sp)

LIVINGSTON

2 MP Plat, Co B, 156th MP Bn (Army)

LUVERNE

Btry C, 1st How Bn (105mm) (Towed), 117th Arty

MARION

Co D (Fwd Spt), 731st Maint Bn, Inf Div

MOBILE

HHB, 226th Arty Gp (AD)

HHB, 2d AW Bn (SP), 278th Arty

HHC, 711th Sig Bn (Cbt Area)

Co C, 711th Sig Bn (Cbt Area)

HHD, 161st Med Bn (Sep)

133rd Med Co (Air Amb) (-)

109th Ord Co (DS)

Band, 31st Inf Div Spt Comd

MONROEVILLE

1 MP Plat, Co C, 156th MP Bn (Army)

MONTGOMERY

HHD, Ala ARNG

HHC, 122d QM Comd (Petrl Intersectional)

Co A, 20th Sp Forces Gp (Abn)

HHB, 31st Inf Div Arty (Ala Part)

31st Admin Co, Inf Div

HHC, 31st Avn Bn, Inf Div

Co B (Gen Spt), 31st Avn Bn, Inf Div

Hq & Co A (Main Sp), 731st Maint Bn, Inf Div (-)

Co E (TAM), 731st Maint Bn, Inf Div (Ala Part)

Co A (Sup & Svc), 131st Sup & Trans Bn, Inf Div

MOULTON

Wire Op Plat, Co B (Fld Op), 115th Sig Bn (Army)

NEW BROCKTON

Btry C, 3d AW Bn (SP), 203d Arty

NORTHPORT

Co A, 1st Bn, 200th Inf

NORWOOD

Co B (Fwd Comm), 131st Sig Bn, Inf Div

ONEONTA

HHC (-Recon Plt, Mtr Plt, Med Sec), 3d Bn, 152d Armor

OPELIKA

HHC, 231st Armor Gp
Co C, 2d Bn, 152d Armor

OPP

Co C, 1st Bn, 131st Armor

OXFORD

131st Ord Co (DAS)

OZARK

HHC, 1st Bn, 131st Armor
Co A, 1st Bn, 131st Armor
131st PI Det (Fld Svc) (Team BB)

PELL CITY

123d QM Co (AERD)

PHENIX CITY

Svc Btry, 2d How Bn (155mm) (SP), 203d Arty
Co B (Fwd Spt), 731st Maint Bn, Inf Div

PIEDMONT

Co B, 151st Engr Bn (C) (A)

PRATTVILLE

HHC, 131st Sup & Trans Bn, Inf Div

PRICHARD

Sig Cen Plt, Co D, 711th Sig Bn (Cbt Area)

REFORM

1 Rifle Plt & Wpn Plt, Co C, 1st Bn, 200th Inf

ROANOKE

Co B, 2d Bn, 200th Inf

RUSSELLVILLE

186th Engr Co (LE)

SAMSON

Btry A (155mm) (Towed), 2d How Bn, 117th Arty

SCOTTSBORO

Co B, 1343d Engr Bn (Cbt) (Army)

SELMA

HHC, 31st Inf Div Spt Comd (-Band)
Co B (Trans Motor Trans) 131st Sup & Trans Bn, Inf Div (-)

SHEFFIELD

Co A (Comd Op) (-Comm Cen Plt), 115th Sig Bn (Army)
3d Det (AT) 278th Arty

SLOCOMB

199th Engr Co (Depot)

SPRINGHILL

129th Med Co (Clr)

SPRINGVILLE

Co B, 3d Bn, 152d Armor

SULLIGENT

2 Equip Plt, Co B, 877th Engr Bn (C) (A)

SYLACAUGA

Co A, 2nd Bn, 152d Armor

TALLADEGA

HHC, 2nd Bn, 152d Armor

TALLASSEE

HHC, 2nd Bn, 200th Inf

TROY

Btry C, 2nd How Bn (155mm/8") (Towed), 117th Arty
Co A (-Sup Plt & Maint Plat), 145th QM Bn (DS)

TUSCALOOSA

HHC, 2nd Brigade, 31st Inf Div
HHC, 1st Bn, 200th Inf

TUSCUMBIA

Co B (Fld Op) (-Wire Op Plt), 115th Sig Bn (Army)

TUSKEGEE

Btry B, 2d How Bn (155mm) (SP), 203d Arty

UNION SPRINGS

Co C (Fwd Spt, 731st Maint Bn, Inf Div

VERNON

Co B (-2 Equip Plat), 877th Engr Bn (C) (A)

VINCENT

1 Tml Op Plat & 2 Pipeline Plat, 107th QM Co (Petrl Dep)

WARRIOR

Co A, 3rd Bn, 152d Armor

WETUMPKA

Shop Off, Mech Maint Sec, Svc & Evac Plat & Elec Maint Plat,
Hq & Co A (Main Spt, 731st Maint Bn) Inf Div

WINFIELD

Co A, 877th Engr Bn (C) (A)

WYLAM

715 Ord Co (GAS)

STATION LIST

ALABAMA AIR NATIONAL GUARD UNITS

Hq, Alabama Air National Guard	Montgomery
Hq, 117th Tactical Reconnaissance Wing	Birmingham
117th Reconnaissance Technical Sq	Birmingham
Hq, 117th Tactical Reconnaissance Gp	Birmingham
106th Tactical Reconnaissance Sq	Birmingham
117th Materiel Sq	Birmingham
117th Combat Support Sq	Birmingham
117th Tactical Hospital	Birmingham

CHAPTER VII

ALABAMA COUNTY OFFICIALS

AUTAUGA COUNTY

PRATTVILLE—COUNTY SEAT

Judge of Probate—E. A. Grouby
Sheriff—Philip Wood
Circuit Judge—Joe Macon; Joseph J. (Joe) Mullins
Circuit Clerk—Fred Posey
District Attorney—Upshaw G. Jones
County Solicitor—T. O. McDonald, Jr.
Register in Equity—Fred Posey
Tax Assessor—Albert L. Donovan, Jr.
Tax Collector—Milton Jones
Treasurer or Depository—Elsie W. Williams
Superintendent of Education—John R. Hargis
County Farm Agent—R. H. Kirkpatrick
Home Demonstration Agent—Margaret Campbell
County Health Officer—Dr. J. B. Dismukes
Board of Revenue—E. A. Grouby, Chairman
Dan C. Chambliss
Russell Wood
Jesse Lee Carter
J. B. Tucker
John M. Templeton, Clerk
J. B. White, Engineer
Theron O. McDowell, Attorney

BALDWIN COUNTY

BAY MINETTE—COUNTY SEAT

Judge of Probate—Harry D'Olive
Sheriff—Taylor Wilkins
Circuit Judge—Telfair J. Mashburn
Circuit Clerk—Mrs. Alice J. Duck
District Attorney—James A. Hendrix
County Solicitor—James A. Hendrix
Register in Equity—Mrs. Alice J. Duck
Tax Assessor—E. S. Tunstall
Tax Collector—D. B. Howell
Treasurer or Depository—G. Mac Humphries
Superintendent of Education—W. C. McGowan
County Farm Agent—F. C. Turner
Home Demonstration Agent—Mary C. Silvey
County Health Officer—Dr. E. F. Goldsmith

Commissioners—John Hadley, Chairman
 Harold I. Bryars
 W. B. Cooper
 Neil Lauder
 G. Mac Humphries, Clerk

BARBOUR COUNTY

CLAYTON—COUNTY SEAT

Judge of Probate—George Edward Little
 Sheriff—Mrs. Irene B. Adams
 Circuit Judge—Jack W. Wallace
 Circuit Clerk—J. James Teal
 District Attorney—Ben C. Reeves
 County Solicitor—Sam Le Maistre
 Register in Equity—J. James Teal
 Tax Assessor—Woodrow Gilchrist
 Tax Collector—Malcolm S. Baker
 Treasurer or Depository—Elizabeth T. Poss
 Superintendent of Education—Raymond E. Faught
 County Farm Agent—J. W. Walton
 Home Demonstration Agent—Mrs. Marilyn Dees Bennett
 County Health Officer—Dr. Ruth R. Berrey
 Board of Revenue—John Dismukes, President
 H. H. Snead
 Barney L. Robinette
 George T. Taylor
 Harry Nelson
 M. J. Williams
 S. T. Hartzog
 Elizabeth T. Poss, Clerk
 Wm. M. Shaw, Engineer
 Gorman Houston, Attorney

BIBB COUNTY

CENTREVILLE—COUNTY SEAT

Judge of Probate—G. H. Stacy
 Sheriff—Harold Dailey
 Circuit Judge—L. S. Moore, Presiding Judge, Centreville
 James A. Hare, Associate, Selma
 Circuit Clerk—Joe I. McCalla
 District Attorney—Blanchard L. McLeod
 County Solicitor—Nelson O. Fuller
 Register in Equity—Mrs. M. M. Nicholson
 Tax Assessor—E. C. Downs
 Tax Collector—J. W. Oakley, Jr.
 Treasurer or Depository—The Peoples Bank, Centreville
 Superintendent of Education—William R. McKinzey

County Farm Agent—J. C. Odom
 Home Demonstration Agent—Kirtis Martin
 County Health Officer—Mr. J. P. Chism
 Commissioners—G. Harper Stacey, Sr., Chairman
 E. C. Lippeatt
 T. W. Avery
 M. A. Stallings
 Harry Fullman
 Frances Leeper, Clerk
 Irby Pope, Jr., Engineer
 Nelson O. Fuller, Attorney

BLOUNT COUNTY

ONEONTA—COUNTY SEAT

Judge of Probate—J. P. King
 Sheriff—J. C. Carr
 Circuit Judge—French O. Whitten, Jr.
 Circuit Clerk—Frank Bellenger
 District Attorney—L. P. Ward
 County Solicitor—Jack Martin Bains
 Register in Equity—Mrs. Joanna McPherson
 Tax Assessor—Kyle Bryant
 Tax Collector—Chalmers W. Hudson
 Treasurer or Depository—State National Bank—The Citizen's Bank
 Superintendent of Education—Clyde Blackwood
 County Farm Agent—D. S. Loyd
 Home Demonstration Agent—Mildred Gilbert
 County Health Officer—
 Commissioners—J. Paschal King, Chairman
 Gene Blalock
 Bill C. Hudson
 Arlin Harvey
 Lester Gilliland
 Frank J. Green, Clerk
 James A. Kelton, Acting Engineer
 Carl D. NeSmith, Attorney

BULLOCK COUNTY

UNION SPRINGS—COUNTY SEAT

Judge of Probate—Fred D. Main
 Sheriff—C. M. Blue
 Circuit Judge—Jack W. Wallace
 Circuit Clerk—Lynn W. Jinks, Sr.
 District Attorney—Ben C. Reeves
 County Solicitor—R. E. L. Cope, III
 Register in Equity—Lynn W. Jinks, Sr.

Tax Assessor—Thomas L. Kilgore
 Tax Collector—John Thompson Ogletree
 Treasurer or Depository—First National Bank, Union Springs
 Superintendent of Education—Edward M. Lindbloom
 County Farm Agent—W. E. Stone
 Home Demonstration Agent—Carolyn Henderson
 County Health Officer—Dr. J. B. Dismukes
 Commissioners—Fred Main, Chairman
 J. C. Trussell, Jr.
 R. C. Green
 Geo. E. Blue
 J. Ray Graham
 Mrs. Myrtle Cope, Clerk
 R. K. Parks, Engineer
 R. E. L. Cope, Attorney
 Jury Board or Commission—C. M. Jones
 J. M. Kirkland
 Ernest Faulkner

BUTLER COUNTY

GREENVILLE—COUNTY SEAT

Judge of Probate—James T. Beeland
 Sheriff—Henry N. Stanford
 Circuit Judge—T. Werth Thagard
 Circuit Clerk—Bobby T. Branum
 District Attorney—Arthur E. Gamble, Jr.
 County Solicitor—Paul D. Hartley
 Register in Equity—Mrs. Maxine D. Steindorff
 Tax Assessor—G. Calvin Steindorf
 Tax Collector—Jesse Byrd
 Treasurer or Depository—The First National Bank, Greenville
 Superintendent of Education—H. L. Terrell
 County Farm Agent—F. H. Morgan
 Home Demonstration Agent—Laurine Howell
 County Health Officer—Dr. J. B. Dismukes
 Commissioners—James T. Beeland, Chairman
 Rufus E. Poole
 Eugene Wasden
 Browden Bozeman
 Neas E. Sellers
 Mrs. Frances Wingard, Clerk
 R. W. Skidmore, Engineer

CALHOUN COUNTY

ANNISTON—COUNTY SEAT

Judge of Probate—G. C. Brittain
 Sheriff—Roy C. Snead

Circuit Judges—W. D. DeBardelaben and Wm. C. Bibb
 Circuit Clerk—Richard Forrest Dobbins
 District Attorney—R. Clarence Williams
 County Solicitor—William C. Daniel
 Register in Equity—Richard Forrest Dobbins
 Tax Assessor—Hubert E. Lester
 Tax Collector—Clayton G. Walker
 Treasurer or Depository—First National Bank, Anniston
 Superintendent of Education—Charles E. Boozer
 County Farm Agent—A. S. Mathews, Jr.
 Home Demonstration Agent—Shirley Ann Harrison
 County Health Officer—Dr. J. G. Baxter
 Commissioners—Dan W. Gray, Chairman
 Earl Morgan
 Roscoe Simmons
 Miss Edna Persons, Clerk
 R. C. Word, Jr., Engineer

CHAMBERS COUNTY

LaFAYETTE—COUNTY SEAT

Judge of Probate—O. D. Alsobrook
 Sheriff—Buster Daniel
 Circuit Judges—Albert Hooton, Dan Boyd and L. J. Tyner
 Circuit Clerk—Stella A. Pierce
 District Attorney—Tom F. Young
 County Solicitor—Will O. Walton, Jr.
 Register in Equity—Stella A. Pierce
 Tax Assessor—William B. "Bill" Gilbert
 Tax Collector—Tyre C. Weaver, Jr.
 Treasurer or Depository—C. S. Huguley
 Superintendent of Education—Morse Haynes
 County Farm Agent—H. A. Taylor
 Home Demonstration Agent—Exa Till
 County Health Officer—C. F. Floyd
 Commissioners—O. D. Alsobrook, Chairman
 Robert Gay
 Harold Finney
 W. H. Cotter
 Wesley Hollis
 Virginia H. Alsobrook, Clerk
 M. L. Pierce, Jr., Engineer
 R. C. Wallace, Attorney

CHEROKEE COUNTY

CENTRE—COUNTY SEAT

Judge of Probate—Paul C. Jordan
 Sheriff—C. M. Garrett

Circuit Judges—W. J. Haralson and Jack Livingston
 Circuit Clerk—W. H. Cunningham
 District Attorney—John T. Black
 County Solicitor—
 Register in Equity—Mrs. Laura Coffey
 Tax Assessor—Thad West
 Tax Collector—Greeley M. Crye
 Treasurer or Depository—Cherokee County Bank, Centre
 Superintendent of Education—James B. Bishop
 County Farm Agent—J. J. Young
 Home Demonstration Agent—Geneva M. James
 County Health Officer—Dr. Virginia E. Webb
 Board of Revenue—Fayne Lindsey, Chairman
 Bobby Reedy
 Millard LeCroy
 C. L. St. Clair, Jr.
 Mrs. Lois M. Fleming, Clerk
 Jack Livingston, Attorney

CHILTON COUNTY

CLANTON—COUNTY SEAT

Judge of Probate—Thomas A. Hayes
 Sheriff—T. J. Lockhart
 Circuit Judge—Joe Macon, Wetumpka and J. J. Mullins, Clanton
 Circuit Clerk—Morris Maatts
 District Attorney—Upshaw G. Jones
 County Solicitor—Lawrence F. Gerald, Jr.
 Register in Equity—Horsley White
 Tax Assessor—Guy McKee
 Tax Collector—George D. Smith
 Treasurer or Depository—Lawrence Mims
 Superintendent of Education—Gordon Conway
 County Farm Agent—William R. Futral
 Home Demonstration Agent—Mrs. Johnnie M. Lane
 County Health Officer—Dr. C. S. Cotlin, Jr.
 Board of Revenue and Control—Thomas A. Hayes, Chairman
 Dalton Champion
 Elon Cobb
 Carey Mullins
 Judson Messer
 J. F. Conerly, Clerk
 Robert M. Alexander, Jr. Engineer
 Francis W. Speaks, Attorney

CHOCTAW COUNTY

BUTLER—COUNTY SEAT

Judge of Probate—R. E. McPhearson
 Sheriff—Leon Clark

Circuit Judge—Wm. G. Lindsey
 Circuit Clerk—James Christopher
 District Attorney—J. Massey Edgar
 County Solicitor—John Christopher
 Register in Equity—James Christopher
 Tax Assessor—Jimmy Adams
 Tax Collector—Fred N. Bruister
 Treasurer or Depository—Choctaw Bank of Butler
 Superintendent of Education—Woodie S. Napper
 County Farm Agent—Mathew Sexton
 Home Demonstration Agent—Mrs. Grace Prince
 Commissioners—Hunter Phillips, Chairman
 County Health Officer—
 Commissioners—R. E. McPhearson, Chairman
 J. K. Sparrow
 Grady Mosley
 A. W. Doggett
 C. R. Ezell
 Pettus M. Sparrow, Clerk
 Wilbur G. Downey, Enginner

CLARKE COUNTY

GROVE HILL—COUNTY SEAT

Judge of Probate—W. Cecil Johnson
 Sheriff—Hybard D. Paul
 Circuit Judge—Wm. G. Lindsey
 Circuit Clerk—Harvey H. Jackson
 District Attorney—J. Massey Edgar
 County Solicitor—Lee B. Williams
 Register in Equity—E. V. Chapman
 Tax Assessor—R. R. Coleman
 Tax Collector—Graham Waite
 Treasurer or Depository—Mrs. Marie A. Stallard
 Superintendent of Education—Norman N. Loper
 County Farm Agent—O. C. Helms
 Home Demonstration Agent—Mrs. Sara G. Alexander
 County Health Officer—
 Commissioners—W. Cecil Johnson, Chairman
 Lloyd B. Garrick
 C. M. Knight
 Jas. B. Dunagan
 W. J. Griffin
 Mrs. Virginia G. Robison, Clerk
 G. T. Tolbert, Engineer
 John E. Adams, Sr., Attorney

CLAY COUNTY

ASHLAND—COUNTY SEAT

Judge of Probate—G. W. Pruet
 Sheriff—John A. Green
 Circuit Judge—A. L. Hardegree
 Circuit Clerk—O. B. Griffin
 District Attorney—James H. Sharbutt
 County Solicitor—A. L. Hardegree, Jr.
 Register in Equity—O. B. Griffin
 Tax Assessor—Lon Dick
 Tax Collector—K. B. Braswell
 Treasurer or Depository—First National Bank, Ashland
 Superintendent of Education—Leonard D. Brooks
 County Farm Agent—W. H. Cowan
 Home Demonstration Agent—Dora-Grace F. Smith
 County Health Officer—Dr. J. D. Rayfield
 Commissioners—G. Wendell Pruett, Chairman
 Carl Mattox
 Otha Catchings
 W. Jeff Hill
 Cecil B. Parker
 Mrs. Blanche Alexander, Clerk
 H. S. Langley, Engineer

CLEBURNE COUNTY

HEFLIN—COUNTY SEAT

Judge of Probate—T. J. Baber
 Sheriff—Talmadge H. Baugh
 Circuit Judges—W. D. DeBardelaben and Wm. C. Bibb
 Circuit Clerk—Horace S. Merrill
 District Attorney—R. Clarence Williams
 County Solicitor—Carl Merrill
 Register in Equity—Horace S. Merrill
 Tax Assessor—J. Sam Young
 Tax Collector—Mrs. Elva R. Roberts
 Treasurer or Depository—Hugh Campbell
 Superintendent of Education—Joseph N. Hand
 County Farm Agent—T. A. Ventress
 Home Demonstration Agent—Annie Rae Milner
 County Health Officer—Dr. J. G. Baxter
 Commissioners—Thos. J. Baber, Chairman
 J. F. Kilgore
 H. Lowell White
 Guy Cavender
 Fred J. Weir
 Hugh Campbell, Clerk
 B. N. Pruitt, Engineer
 Carl H. Merrell, Attorney

COFFEE COUNTY

ELBA—COUNTY SEAT

Judge of Probate—J. O. English
 Sheriff—H. D. Tillman
 Circuit Judges—Eris F. Paul; Riley P. Green, Jr.
 Circuit Clerk—Gladys Clark
 District Attorney—Lewey Stephens, Jr.
 Register in Equity—Gladys Clark
 Tax Assessor—Fred L. Donaldson
 Tax Collector—James L. Sawyer
 Treasurer or Depository—Enterprise Banking Company, Enterprise
 Superintendent of Education—Carol Emit Peacock
 County Farm Agent—T. C. Casady
 Home Demonstration Agent—Mrs. Sarah E. Hutchinson
 County Health Officer—Dr. C. D. McLeod
 Commissioners—J. O. English, Chairman
 Flournoy Whitman
 Buster Bowden
 J. Albert Dyess
 Byron Galloway
 Mrs. Nadine H. Fuller, Clerk
 Lemey & Stephens, Attorneys
 Leslie Mullins, Engineer

COLBERT COUNTY

TUSCUMBIA—COUNTY SEAT

Judge of Probate—M. Gresham Hale
 Sheriff—W. Raymond Freeman
 Circuit Judges—Clifford K. Lelony; Leonard I. Burt
 Circuit Clerk—Mrs. Sarah Blackwell
 District Attorney—Charles E. McCutchen
 County Solicitor—Murray Beasley
 Register in Equity—Mrs. Ethel H. Coleman
 Tax Assessor—Thomas E. Burton, Jr.
 Tax Collector—Jack S. Daniel
 Treasurer or Depository—First National Bank, Tuscumbia
 Commissioner of Education—David C. Brown
 County Farm Agent—D. G. Somerville
 Home Demonstration Agent—Mrs. Christa Hall
 County Health Officer—Dr. R. E. Harper
 Board of Revenue—David W. Pruett—Chairman
 Troy Posey
 John Burns
 Clyde Martin
 H. D. Kennamer
 Mrs. Frances Di Rago, Clerk
 D. H. White, Engineer

CONECUH COUNTY

EVERGREEN—COUNTY SEAT

Judge of Probate—Frank T. Salter
 Sheriff—James M. Brock
 Circuit Judge—Robert E. L. Key
 Circuit Clerk—Leon A. Salter
 District Attorney—Ralph L. Jones
 County Solicitor—Henry J. Kinzer
 Register in Equity—Leon A. Salter
 Tax Assessor—Delmer E. Bowers
 Tax Collector—Marvin Johnston
 Treasurer or Depository—Laura Northcutt
 Superintendent of Education—Harvey S. Pate
 County Farm Agent—M. H. Huggins
 Home Demonstration Agent—Louise T. Ostrum
 County Health Officer—Dr. E. F. Goldsmith
 Board of Directors—Edwin G. Owens, Chairman
 Billy Wayne Cook
 Dempsey McNeil
 W. E. Godwin
 Leroy Smith
 M. H. Wilkins, Jr., Clerk
 M.H. Wilkins, Jr., Engineer
 B. E. Jones, Attorney

COOSA COUNTY

ROCKFORD—COUNTY SEAT

Judge of Probate—Mac Thomas
 Sheriff—Lawrence Estes
 Circuit Judge—A. L. Hardegree
 Circuit Clerk—Herschel H. Thornton
 District Attorney—James H. Sharbutt
 County Solicitor—Felix L. Smith
 Register in Equity—Herschel H. Thornton
 Tax Assessor—Henry Judson Dunlap
 Tax Collector—John H. Flautt, Jr.
 Treasurer or Depository—Peoples Trust Bank
 Superintendent of Education—Lloyd G. McClenny
 County Farm Agent—Gene S. Sessions
 Home Demonstration Agent—Thelma E. Graves
 County Health Officer—Dr. C. S. Cotlin, Jr.
 Commissioners—Mac Thomas, Chairman
 J. L. Buzbee
 J. M. Varner
 Warren Speer
 Bennett Tinsley

Aleene Lecroy, Clerk
 E. S. McCree, Engineer
 Robert J. Teel, Attorney

COVINGTON COUNTY

ANDALUSIA—COUNTY SEAT

Judge of Probate—Leland G. Enzor
 Sheriff—P. R. Gantt
 Circuit Judge—F. Murland Smith
 Circuit Clerk—Ray Bozeman
 District Attorney—Allen Edward Cook
 County Solicitor—Ewell N. Clark
 Register in Equity—Abner R. Powell, Jr.
 Tax Assessor—Solomon Tisdale
 Tax Collector—Charles S. Newman
 Treasurer or Depository—M. E. Cannon
 Superintendent of Education—Thomas W. Carroll
 County Farm Agent—Walter H. Kinard
 Home Demonstration Agent—Mrs. Mary Ellen Haynes
 County Health Officer—Dr. C. D. McLeod
 Board of Revenue—J. M. Merrill, Chairman
 T. Ivey Powell
 Jerry Adams
 Leon Wiggins
 Hiram Pitts
 M. E. Cannon, Clerk
 Clarence H. West, Jr., Engineer
 Griffin, Sikes, Attorneys

CRENSHAW COUNTY

LUVERNE—COUNTY SEAT

Judge of Probate—John M. McSwean
 Sheriff—Ray M. Horn
 Circuit Judge—T. Werth Thagard
 Circuit Clerk—Mrs. Josephine J. Golden
 District Attorney—Arthur E. Gamble, Jr.
 County Solicitor—Wm. R. King
 Register in Equity—Mrs. Josephine J. Golden
 Tax Assessor—Mrs. Elizabeth Lisenby
 Tax Collector—Rheo M. Campbell
 Treasurer or Depository—W. L. Segrest
 Superintendent of Education—C. W. Carpenter
 County Farm Agent—Sam D. Carroll
 Home Demonstration Agent—Eunice King
 County Health Officer—Dr. J. B. Dismukes
 Commissioners—John M. McSwean, Chairman

Commissioners—S. Kirke Adams, Chairman
 L. Frank Snell
 T. Meryln Borland
 Paul Jernegan
 Fred Key
 J. N. H. Woods, Sr., Clerk
 Charles O. Stokes, Attorney
 O'Neal B. Ham, Engineer

DALLAS COUNTY

SELMA—COUNTY SEAT

Judge of Probate—Bernard A. Reynolds
 Sheriff—Wilson Baker
 Circuit Judges—L. S. Moore, Presiding; James A. Hare, Associate
 Circuit Clerk—Marguerite H. Houston
 District Attorney—Blanchard L. McLeod
 County Solicitor—Henry F. Reese, Jr.
 Register in Equity—Marguerite H. Houston
 Tax Assessor—Claude A. Sherrer
 Tax Collector—Davis R. Gamble
 Treasurer or Depository—Bernard A. Reynolds
 Superintendent of Education—Frank Earnest, Jr.
 County Farm Agent—L. C. Alsobrook
 Home Demonstration Agent—Dorothy Hixson
 County Health Officer—Dr. J. S. Ross
 Court of County Revenues—Bernard A. Reynolds, Chairman
 W. J. Neighbors
 R. Furniss Ellis
 Johnny Radford
 L. S. Jones
 Marion A. Butler, Clerk
 Lewis J. Moore, Jr., Engineer
 T. G. Gayle, Attorney

DeKALB COUNTY

FORT PAYNE—COUNTY SEAT

Judge of Probate—Winford B. Smith
 Sheriff—James H. Richards
 Circuit Judges—W. J. Haralson; Jack Livingston
 Circuit Clerk—W. Carrell Ivey
 District Attorney—John T. Block
 County Solicitor—W. J. Tindle
 Register in Equity—J. B. Green
 Tax Assessor—Glenn O. DeShields
 Tax Collector—Johnnie Monroe
 Treasurer or Depository—State National Bank, Ft. Payne

Superintendent of Education—Leon Roberts
 County Farm Agent—F. D. Robinson
 Home Demonstration Agent—Mary Louise Walker
 County Health Officer—
 Commissioners—Morris T. La Munyon, President
 Raymond Chitwood
 W. C. Boggs
 Norman Parker
 Olin F. Taylor
 Norman Blalock, Clerk
 W. M. Beck and Joe C. Kellett, Attorneys

ELMORE COUNTY

WETUMPKA—COUNTY SEAT

Judge of Probate—W. M. Cousins, Jr.
 Sheriff—Sidney Thrash
 Circuit Judges—Joe Macon; Joseph J. Mullins
 Circuit Clerk—Billy J. Moody
 District Attorney—Upshaw G. Jones
 County Solicitor—Willard Pienezzo
 Register in Equity—Billy J. Moody
 Tax Assessor—Edward W. Enslen
 Tax Collector—W. J. Johnston
 Treasurer or Depository—Martha Culverhouse
 Superintendent of Education—Ross McQueen
 County Farm Agent—J. E. Morriss
 Home Demonstration Agent—Mrs. Lejean Ford
 County Health Officer—Dr. C. S. Cotlin, Jr.
 Commissioners—W. M. Cousins, Chairman
 John C. Harrington
 Felix S. Macon, Sr.
 W. L. Speigner
 Morris Sanders
 Aubrey Walls, Clerk
 J. M. Cody, Engineer
 Joe Macon, Attorney

ESCAMBIA COUNTY

BREWTON—COUNTY SEAT

Judge of Probate—Reo Kirkland
 Sheriff—Gladin Scott Byrne, Jr.
 Circuit Judge—Douglas S. Webb
 Circuit Clerk—J. F. Vickery
 District Attorney—Wiley P. Henderson
 County Solicitor—Lee M. Otts
 Register in Equity—J. F. Vickery

Tax Assessor—William H. Horton
 Tax Collector—Mrs. Mary F. White
 Treasurer or Depository—Farmers & Merchants Bank, Brewton
 Superintendent of Education—Harry L. Weaver
 County Farm Agent—R. J. Martin
 Home Demonstration Agent—Peggy Bracken
 County Health Officer—Dr. E. F. Goldsmith
 Board of Revenue—Lawrence W. Martin
 Wm. W. Cook
 Obed A. Monk
 T. Onree Owens
 Mark Powell
 Wayland Mills, Clerk
 R. E. Taylor, Engineer
 Lee M. Otts, Attorney

ETOWAH COUNTY

GADSDEN—COUNTY SEAT

Judge of Probate—Wiley J. Hickman
 Sheriff—Dewey F. Colvard
 Circuit Judges—A. B. Cunningham; James B. Waid; George Murphy
 Circuit Clerk—William Howard Kirby
 District Attorney—Wm. W. Rayburn
 County Solicitor—K. Henslee; W. Miller
 Register in Equity—Mrs. Mary Nell Thornton
 Tax Assessor—Jerry B. Jones
 Tax Collector—Opal M. Lee
 Treasurer or Depository—First National Bank, Gadsden
 Superintendent of Education—C. C. Davis
 County Farm Agent—T. L. Sanderson
 Home Demonstration Agent—Mrs. Sarah L. Thomas
 County Health Officer—Dr. Virginia E. Webb
 Board of Revenue—Woodrow J. Stephens, President
 James A. Tumlin
 Roy V. Vann
 Lee Wofford
 Elizabeth S. Anthony, Clerk
 Paul H. Ryan, Engineer
 Gary F. Burns, Attorney

FAYETTE COUNTY

FAYETTE—COUNTY SEAT

Judge of Probate—Clyde C. Cargile
 Sheriff—Selma Sanford
 Circuit Judge—Cecil H. Strawbridge
 Circuit Clerk—Wilford Stanley Cooper

District Attorney—G. Harold Downing
 County Solicitor—Jack M. Nolen
 Register in Equity—Mrs. Lucy T. Crutcher
 Tax Assessor—Aubrine A. Nichols
 Tax Collector—Powell D. Berry
 Treasurer or Depository—Vacant
 Superintendent of Education—R. W. Hollingsworth
 County Farm Agent—Albert Pitts
 Home Demonstration Agent—Annie Mary Hester
 County Health Officer—Dr. J. Banks Robertson
 Commissioners—Clyde C. Cargile, Chairman
 W. Harold Roberts
 E. W. Moss
 A. T. Stovall
 Mrs. Sula Walker
 Fleetwood Watkins, Clerk
 James M. Barton, Engineer
 C. M. Holder, Attorney

FRANKLIN COUNTY

RUSSELLVILLE—COUNTY SEAT

Judge of Probate—W. W. Weatherford
 Sheriff—J. S. Byars
 Circuit Judge—W. H. Key, Jr.
 Circuit Clerk—E. Boyce Scruggs
 District Attorney—John D. Jolley
 County Solicitor—Harry G. Strange
 Register in Equity—Ida Alexander
 Tax Assessor—Leonard O. Allen
 Tax Collector—Martin Golden, Jr.
 Treasurer or Depository—Citizens Bank & Savings Co., Russellville
 Superintendent of Education—Charles H. Parrish
 County Farm Agent—H. A. Ponder
 Home Demonstration Agent—Joyce McNutt
 County Health Officer—Dr. R. E. Harper
 Revenue Court—W. W. Weatherford, Chairman
 Walsie L. Hill
 D. Gene Graham
 Chas. Rabon Stockton
 Glen Rickard
 Mrs. Evelyn B. Evans, Clerk
 Key & Williams, Attorneys

GENEVA COUNTY

GENEVA—COUNTY SEAT

Judge of Probate—J. P. Faulk, Jr.
 Sheriff—D. G. Braxton

Circuit Judge—Mike Sollie, III
 Circuit Clerk—W. R. Draughon
 District Attorney—Edward W. Boswell
 County Solicitor—A. A. Smith
 Register in Equity—W. R. Draughon
 Tax Assessor—E. W. Dozier
 Tax Collector—Wilbur Pridgen
 Treasurer or Depository—The Citizens Bank, Geneva
 Superintendent of Education—Hubert G. Hughes
 County Farm Agent—Robert C. Reynolds
 Home Demonstration Agent—Mrs. Emily H. Seay
 County Health Officer—Dr. C. D. McLeod
 Commissioners—J. P. Faulk, Chairman
 David Hughes
 Marvin F. Wood
 R. E. Vaughan
 Tank Early
 Ray Minshew, Clerk
 Claude E. Boles, Engineer
 E. C. Boswell, Attorney

GREENE COUNTY

EUTAW—COUNTY SEAT

Judge of Probate—James D. Herndon
 Sheriff—William E. Lee
 Circuit Judge—E. F. Hildreth
 Circuit Clerk—Mrs. Mary C. Yarbrough
 District Attorney—T. H. Boggs
 County Solicitor—Ralph R. Banks, Jr.
 Register in Equity—Mrs. Mary C. Yarbrough
 Tax Assessor—McPherson A. Cook
 Tax Collector—Harry W. McGee
 Treasurer or Depository—Merchants & Farmers Bank, Eutaw
 Superintendent of Education—I. C. Kuykendall
 County Farm Agent—William H. Johnson
 Home Demonstration Agent—Faye Bragg
 County Health Officer—Dr. Sidney J. Williams
 Commissioners—James D. Herndon, Chairman
 G. D. Seale
 Joel T. McLemore
 Wm. H. Drummond
 Homer E. Carpenter
 Mrs. Claudeen L. Rhodes, Clerk
 J. C. Jones, Jr., Engineer

HALE COUNTY

GREENSBORO—COUNTY SEAT

Judge of Probate—William Henry Knight

Sheriff—C. B. Kizziah
 Circuit Judges—L. S. Moore, Presiding; James A. Hare, Associate
 Circuit Clerk—Mrs. Mary B. Shipley
 District Attorney—Blanchard L. McLeod
 County Solicitor—Richard H. Poellnitz
 Register in Equity—Mrs. Mary B. Shipley
 Tax Assessor—C. R. Lawson
 Tax Collector—B. W. Coleman, Jr.
 Treasurer or Depository—Vacant
 Superintendent of Education—Robert E. Ramey
 County Farm Agent—J. B. Deavors
 Home Demonstration Agent—Mrs. Evelyn Davis Edwards
 County Health Officers—Mr. J. P. Chism
 Commissioners—W. H. Knight, Chairman
 W. J. Chandler
 Aubrey B. Morrison
 Goldsby Tucker
 Chas. M. Calhoun
 Mrs. Carrie D. Seale, Clerk
 E. Riley Lucas, Engineer
 Richard L. Poellnitz, Attorney

HENRY COUNTY

ABBEVILLE—COUNTY SEAT

Judge of Probate—William L. Woodham
 Sheriff—J. F. Welcher
 Circuit Judge—Keener Baxley
 Circuit Clerk—Marvin D. Murphy
 District Attorney—William J. Baxley
 County Solicitor—Durrell Whiddon
 Register in Equity—E. H. Hall
 Tax Assessor—Bryant Fleming
 Tax Collector—Dan Capps
 Treasurer or Depository—The Bank of Abbeville and The Headland
 National Bank
 Superintendent of Education—W. J. McLain
 County Farm Agent—Ralph Hartzog
 Home Demonstration Agent—Mrs. Margaret E. Kirkland
 County Health Officer—Vacant
 Commissioners—W. L. Woodham, Chairman
 C. Lawson Armstrong
 Willie D. Griggs
 Wilfred Bush
 James E. Kirkland
 Jackey T. Harper, Clerk
 H. B. Riggs, Engineer
 Durrell Whiddon, Attorney

HOUSTON COUNTY

DOTHAN—COUNTY SEAT

Judge of Probate—Carl E. Sellers
 Sheriff—A. B. Clark
 Circuit Judge—Keener Baxley
 Circuit Clerk—Roy O. Hill
 District Attorney—William J. Baxley
 County Solicitor—James F. Martin
 Register in Equity—Mrs. A. R. Gissendanner
 Tax Assessor—Aubrey E. Johnston
 Tax Collector—Eugene Thomley
 Treasurer or Depository—First Nat'l. and The Dothan Bank & Trust Co.
 Superintendent of Education—James T. Willoughby
 County Farm Agent—Allen M. Mathews
 Home Demonstration Agent—Julia Smith
 County Health Officer—Vacant
 Board of Revenue—Carl E. Sellers, Chairman
 Thomas J. Littlefield
 Harbie Halstead
 W. H. Hicks
 W. E. Yance
 J. B. Davis
 Frankie Lamb, Clerk
 F. B. LeBaron, Engineer
 Harry K. Martin & Jas. Floyd Martin, Attorneys

JACKSON COUNTY

SCOTTSBORO—COUNTY SEAT

Judge of Probate—Robert I. Gentry
 Sheriff—William Robert Collins
 Circuit Judges—W. J. Haralson; Jack Livingston
 Circuit Clerk—Charles W. Wann
 District Attorney—John T. Black
 County Solicitor—Robert S. Thomas
 Register in Equity—Lois Stewart
 Tax Assessor—Sid Vaught
 Tax Collector—David L. Cargile
 Treasurer or Depository—First National Bank, Scottsboro
 Superintendent of Education—Aubrey A. Clemens
 County Farm Agent—B. T. Richardson
 Home Demonstration Agent—Mrs. Clyde D. Peck
 County Health Officer—
 Board of Revenue—Gordon Sebring, Chairman
 Jack Loyd
 Raymond Sanders
 Ben Matthews

Dewey Maples
Sue Stewart, Clerk
John B. Tally, Attorney

JEFFERSON COUNTY

BIRMINGHAM—COUNTY SEAT

Judge of Probate—J. Paul Meeks
Sheriff—Melvin Bailey
Circuit Judges—Robert C. Giles; Wallace Gibson; Alta L. King; J. Edgar Bowron; Gardner F. Goodwyn, Jr.; Ingram Beasley; Geo. Lewis Bailes; Claude B. Hughes; Whit Windham; Thomas E. Huey, Jr.; J. Russell McElroy; Edward L. Ball; Cecil M. Deason; William C. Barber; Elias C. Watson, Jr.
Circuit Clerk—Julian Swift; Bessemer Div., J. Elmore McAdory
District Attorney—Earl C. Morgan; Deputy, James D. Hammonds
County Solicitor—Emmett Perry
Register in Equity—Orris H. Florence; Bessemer Div., J. Elmore McAdory
Tax Assessor—Earl T. Rogers
Tax Collector—J. D. Smith
Treasurer or Depository—W. S. Hart.
Superintendent of Education—Kermit A. Johnson
County Farm Agent—C. H. Johns
Home Demonstration Agent—Irby Barrett
County Health Officer—Dr. W. H. Rikeldoffer
Commissioners—W. Cooper Green, President
Eddie H. Gilmore
Thos. B. Pinson
E. H. Gamble, Clerk
H. A. Snow, Engineer
Maurice Bishop, Attorneys

LAMAR COUNTY

VERNON—COUNTY SEAT

Judge of Probate—Victor C. Paul
Sheriff—D. B. (Dan) Crossley
Circuit Judge—Cecil H. Strawbridge
Circuit Clerk—Lonnie J. Randolph
District Attorney—G. Harold Downing
County Solicitor—G. H. Downing
Register in Equity—Lonnie J. Randolph
Tax Assessor—F. L. "Johnny" Waldon
Tax Collector—Augusta V. Thompson
Treasurer or Depository—T. S. Guyton
Superintendent of Education—Edwin Allen

County Farm Agent—H. Haskell Lumpkin
 Home Demonstration Agent—Barbara C. Alawine
 County Health Officer—Dr. J. Banks, Robertson
 Commissioners—Victor C. Paul, Chairman
 J. Lester Street
 Sidney B. Seay
 Clovis Flynn
 Claudus J. Collins
 Ed Collins, Clerk
 Hall C. Howard, Sr., Engineer

LAUDERDALE COUNTY

FLORENCE—COUNTY SEAT

Judge of Probate—Estes R. Flynt
 Sheriff—M. M. Gibson
 Circuit Judges—Robert M. Hill; Emmett N. Roden
 Circuit Clerk—Charles Edgar Young
 District Attorney—Lavern Tate
 County Solicitor—Lavern Tate
 Register in Equity—Elbert L. Daly
 Tax Assessor—B. P. Lovelace, Jr.
 Tax Collector—Weaver Fuqua, Jr.
 Treasurer or Depository—First National Bank, Florence
 Superintendent of Education—R. Allen Thornton
 County Farm Agent—L. T. Wagnon
 Home Demonstration Agent—Sara Frances Conner
 County Health Officer—Dr. J. S. Herring
 Commissioners—Estes R. Flynt, Chairman
 Mrs. Betty A. Belew
 L. C. Simmons
 J. Lambert Richardson
 Andy J. White
 Mrs. Christine G. Dean, Clerk
 Marvin A. Wilson, Attorney

LAWRENCE COUNTY

MOULTON—COUNTY SEAT

Judge of Probate—W. J. Lee, Jr.
 Sheriff—Harlon Rutherford
 Circuit Judge—Renuau P. Almon
 Circuit Clerk—Ernest Shelton
 District Attorney—Billy C. Burney
 County Solicitor—Tom Pettus
 Register in Equity—Ernest Shelton
 Tax Assessor—Willis Eady
 Tax Collector—Moserene Conner

Treasurer or Depository—Bank of Moulton, Moulton
 Superintendent of Education—Silas B. Cross
 County Farm Agent—S. P. McClendon
 Home Demonstration Agent—Mrs. Ruby Rogers
 County Health Officer—
 Board of Revenue—W. J. Lee, Jr., Chairman
 Roy Lee Terry
 Claude Parker
 Coy Gray
 E. Tommy Terry
 Mrs. Jean Wann, Clerk
 Vernon Padgett, Engineer
 Thos. C. Pettus, Attorney

LEE COUNTY

OPELIKA—COUNTY SEAT

Judge of Probate—Ira Weissinger
 Sheriff—Wm. Paul Ragsdale
 Circuit Judges—Albert Hooton; Dan Boyd; L. J. Tyner
 Circuit Clerk—E. E. Johnston, Jr.; Lehman E. Bass, Deputy
 District Attorney—Tom F. Young
 County Solicitor—Geo. H. Wright, Jr.
 Register in Equity—E. E. Johnston, Jr.
 Tax Assessor—Charles L. Ingram
 Tax Collector—Mrs. Sherwood R. Bennett
 Treasurer or Depository—First National Bank, Opelika
 Superintendent of Education—Francis J. Marshall
 County Farm Agent—R. W. Teague
 Home Demonstration Agent—Mrs. Elizabeth Crum
 County Health Officer—Dr. C. F. Floyd
 Commissioners—Ira H. Weissinger, Chairman
 W. O. Baker
 W. K. Cofield
 Johnny G. Adams
 W. C. Cooper
 Miss Ruth Clegg, Clerk
 O. B. Ingram, Jr., Engineer
 Yetta G. Samford, Jr., Attorney

LIMESTONE COUNTY

ATHENS—COUNTY SEAT

Judge of Probate—Mason Clifton Freeman
 Sheriff—M. W. Evans
 Circuit Judges—Newton B. Powell; James N. Bloodworth
 Circuit Clerk—Louis J. Swinea
 District Attorney—Richard L. Hundley

County Solicitor—James W. Woodroof
 Register in Equity—Louis J. Swinea
 Tax Assessor—Edward Christopher
 Tax Collector—Bobby W. Thornton
 Treasurer or Depository—Limestone County Bank, Athens
 Superintendent of Education—Charlie S. Pettus
 County Farm Agent—F. K. Agee
 Home Demonstration Agent—Emma Jo Lindsey
 County Health Officer—
 Board of Revenue—Thomas L. Hammons, Chairman
 Grady Holland
 John W. Moore
 Elam B. Hamilton
 Lawrence W. Evans
 Martha T. Andrews, Clerk
 C. B. Sartain, Engineer
 David Patton, Attorney

LOWNDES COUNTY

HAYNEVILLE—COUNTY SEAT

Judge of Probate—Harrell Hammonds
 Sheriff—John B. Julian
 Circuit Judge—T. Werth Thagard
 Circuit Clerk—Bruce Davis
 District Attorney—Arthur E. Gamble, Jr.
 County Solicitor—Carlton Perdue
 Register in Equity—Bruce Davis
 Tax Assessor—Charles C. Sullivan
 Tax Collector—Iva D. Sullivan
 Treasurer or Depository—Fort Deposit Bank, Fort Deposit
 Superintendent of Education—Hulda Coleman
 County Farm Agent—J. W. Mathews
 Home Demonstration Agent—Mary G. Maddux
 County Health Officer—Dr. J. B. Dismukes
 Board of Revenue—Roland Redden, Chairman
 C. A. Day
 Snow Davis
 Oliver P. Woodruff
 John E. Farrior
 Mack Champion, Clerk
 C. B. Carlton, Jr.—Engineer
 C. L. Perdue, Attorney

MACON COUNTY

TUSKEGEE—COUNTY SEAT

Judge of Probate—Preston Hornsby
 Sheriff—Lucius D. Amerson

Circuit Judges—Albert Hooton; Dan Boyd; L. J. Tyner
 Circuit Clerk—Hunter Slaton
 District Attorney—Tom F. Young
 County Solicitor—Ed Reynolds
 Register in Equity—Hunter Slaton
 Tax Assessor—H. E. Hendon
 Tax Collector—L. A. Locklair
 Treasurer or Depository—Shirley D. Morgan
 Superintendent of Education—Joe C. Wilson
 County Farm Agent—J. M. Bolling
 Home Demonstration Agent—Mary Ann Motley
 County Health Officer—Dr. Ruth R. Berrey
 Board of Revenue—J. A. Parker, Chairman
 Harold Nobles
 Harold Webb
 W. R. Godfrey, Jr.
 V. A. Edwards
 Mrs. Shirley D. Morgan, Clerk
 E. S. McCree, Engineer
 Harry D. Ramon, Attorney

MADISON COUNTY

HUNTSVILLE—COUNTY SEAT

Judge of Probate—Ashford Todd
 Sheriff—Charles Jerry Crabtree
 Circuit Judges—Elbert H. Parsons; Dave Archer; John W. Green;
 Thomas N. Younger
 Circuit Clerk—Sarah J. Daye
 District Attorney—David L. Thomas
 County Solicitor—Macon L. Weaver
 Register in Equity—Mrs. Dovey McCullum
 Tax Assessor—Oliver Howard Moore
 Tax Collector—George Terrell Culp
 Treasury or Depository—First National Bank and The Henderson
 National Bank, Huntsville
 Superintendent of Education—Nathaniel Almon
 County Farm Agent—R. O. Magnusson
 Home Demonstration Agent—Christine Huber
 County Health Officer—Dr. Otis F. Gay
 Commissioners—James Record, Chairman
 Dudley Clark
 Edwin W. Jones
 James Bell
 Lawrence W. Cobb
 J. T. Adams, Clerk
 T. D. Weathers, Engineer
 Robert K. Bell, Attorney

MARENGO COUNTY

LINDEN—COUNTY SEAT

Judge of Probate—R. J. Westbrook
Sheriff—William H. Smith, Jr.
Circuit Judge—E. F. Hildreth
Circuit Clerk—Charles E. Rentz
District Attorney—T. H. Boggs
County Solicitor—J. C. Camp
Register in Equity—Charles E. Rentz
Tax Assessor—Sam Drinkard
Tax Collector—Edwin L. McManus
Treasurer or Depository—Planters Bank & Trust Co., Thomaston
Superintendent of Education—Frederick D. Ramsey
County Farm Agent—F. M. Jones
Home Demonstration Agent—Mrs. Marjorie W. Weaver
County Health Officer—Dr. S. J. Williams
Board of Revenue—N. E. Dixon, President
Grey Etheridge
H. F. Thomas
Leroy Thompson
J. Clifford Compton, Jr.
Mrs. Freda W. Bradford, Clerk
Donald Hogg, Engineer

MARION COUNTY

HAMILTON—COUNTY SEAT

Judge of Probate—Joe B. Holley
Sheriff—James Shelton Holliman
Circuit Judge—Bob Moore, Jr.
Circuit Clerk—Pride Gann
District Attorney—Wayne H. Weaver
County Solicitor—Wm. B. Fite
Register in Equity—Katherine Carothers
Tax Assessor—James F. Dyer
Tax Collector—Lynn Cantrell
Treasurer or Depository—Louise Benton
Superintendent of Education—Estes Hudson
County Farm Agent—H. B. Price
Home Demonstration Agent—Elna Tanner
County Health Officer—J. B. Robertson
Board of Revenue—Walter Ritch, Chairman
Freeman Nixon
C. E. Burleson
C. D. Tidwell
Brady Baccus
Miss Idella Moore, Clerk

E. L. Pearce, Engineer
Rankin Fite, Attorney

MARSHALL COUNTY

GUNTERSVILLE—COUNTY SEAT

Judge of Probate—C. C. Porch
Sheriff—L. P. Dickson
Circuit Judge—Edward N. Scruggs
Circuit Clerk—James L. Albert
Circuit Solicitor—H. H. Conway
District Attorney—Herbert H. Conway
Register in Equity—W. Jack Thompson
Tax Assessor—Ray McClendon
Tax Collector—Mack Moss
Treasurer or Depository—First National Bank, Guntersville
Superintendent of Education—Fred J. Downs
County Farm Agent—W. L. Martin
Home Demonstration Agent—Elaine C. Brooks
County Health Officer—
Commissioners—Kermit Johnson, Chairman
L. D. Edmonds
A. H. Jarvis
Edgar Davis
Mildred Massey, Clerk
E. J. Ford, Engineer
Claude Scruggs, Attorney

MOBILE COUNTY

MOBILE—COUNTY SEAT

Judge of Probate—John L. Moore
Sheriff—Ray D. Bridges
Circuit Judges—Robert Tait Ervin, Jr.; Daniel T. McCall, Jr.; Will G. Caffey, Jr.; Joseph M. Hocklander; Ferrill D. McRae; Walter F. Gaillard; William D. Bolling
Circuit Clerk—John E. Mandeville
District Attorney—Carl M. Booth
County Solicitor—Carl M. Booth
Register in Equity—W. Elsworth Haughton
Tax Assessor—Arnold D. Debrow
Tax Collector—Ralph Wesley Havard
Treasurer or Depository—Ernest L. Toenes
Superintendent of Education—C. H. Burns
County Farm Agent—Chas. B. Vickery
Home Demonstration Agent—Mona Whatley
County Health Officer—Dr. G. W. Newburn
Board of Revenue—Leroy N. Stevens, Chairman

Will D. Haas
 E. C. Doody, Clerk
 Donald L. Smith, Engineer
 James E. Moore, Attorney

MONROE COUNTY

MONROEVILLE—COUNTY SEAT

Judge of Probate—David M. Nettles
 Sheriff—E. Carl Watson
 Circuit Judge—Robert E. L. Key
 Circuit Clerk—Lyston A. Hixon
 District Attorney—Ralph L. Jones
 County Solicitor—John M. Coxwell
 Register in Equity—Lyston A. Hixon
 Tax Assessor—Harry L. Lazenby
 Tax Collector—Alfred L. Nettles
 Treasurer or Depository—D. M. Maxwell
 Superintendent of Education—R. H. Vickery
 County Farm Agent—A. V. Culpepper
 Home Demonstration Agent—Annie C. Richardson
 County Health Officer—Dr. E. F. Goldsmith
 Commissioners—David M. Nettles, Chairman
 Walter L. Agee
 F. P. Williams
 R. E. Stacy
 F. S. (Jerry) Steele
 Otha Lee Biggs, Clerk
 R. M. English, Jr., Engineer
 R. L. Jones, Attorney

MONTGOMERY COUNTY

MONTGOMERY—COUNTY SEAT

Judge of Probate—Perry O. Hooper
 Sheriff—Mac Sim Butler
 Circuit Judges—Eugene W. Carter; Richard P. Emmet; Wm. F. Thetford
 Circuit Clerk—John R. Matthews
 District Attorney—David W. Crosland
 County Solicitor—David W. Crosland
 Register in Equity—George H. Jones, Jr.
 Tax Assessor—Louise S. Champion
 Tax Collector—W. V. Lyerly
 Treasurer or Depository—Alabama National Bank, Montgomery
 Superintendent of Education—Walter T. McKee
 County Farm Agent—T. P. McCabe
 Home Demonstration Agent—Mrs. Virginia S. Gilchrist
 County Health Officer—Dr. O. L. Burton

Board of Revenue—W. F. (Bill) Joseph, Chairman
 W. Chappell Gray
 A. Herbert Morton, Jr.
 Malcolm C. Hall
 Fred A. Sellers
 H. W. Suddath, Clerk
 Ray D. Bass, Engineer
 Alfred W. Goldthwaite, Attorney

Registrars—Crum Dinkins, Chairman
 Mrs. Robert L. Lampley
 Geo. W. (Doc) Penton

Board of Equalization—N. Trotter
 James E. Sellers

MORGAN COUNTY

DECATUR—COUNTY SEAT

Judge of Probate—T. C. Almon
 Sheriff—David M. Sandlin
 Circuit Judges—Newton B. Powell; James N. Bloodworth
 Circuit Clerk—Cleo D. Teague
 District Attorney—Richard L. Hundley
 County Solicitor—J. Leslie Doss, Jr.
 Register in Equity—William Bryan McAfee
 Tax Assessor—Porter Lee Hanes
 Tax Collector—Price M. Bryant
 Treasurer or Depository—Morgan County National Bank, Decatur
 Superintendent of Education—J. C. Pettey
 County Farm Agent—Chas D. Rutledge
 Home Demonstration Agent—Lucille Hawkins
 County Health Officer—Dr. Betty W. Vaughan
 Board of Revenue and Control—Guy D. Roberts, Chairman
 Paul Collier
 Robert L. Nelson
 Jack E. Maddox
 Rupert W. Abercrombie
 Myrl Hambrick, Clerk
 B. S. (Ben) Wallace, Engineer
 Noble J. Russell, Attorney

PERRY COUNTY

MARION—COUNTY SEAT

Judge of Probate—O. J. Barton
 Sheriff—W. U. Loftis
 Circuit Judges—L. S. Moore, Presiding; James A. Hare, Associate
 Circuit Clerk—Mary G. Auburtin
 District Attorney—Blanchard L. McLeod

County Solicitor—Wm. B. Arbuthnot
 Register in Equity—Mary G. Auburtin
 Tax Assessor—Wayne Perkins
 Tax Collector—Paul H. Stone
 Treasurer or Depository—Marion Bank & Trust Co., Marion
 Superintendent of Education—L. G. Walker
 County Farm Agent—W. O. Hairston
 Home Demonstration Agent—Evelyn Graham
 County Health Officer—Mr. J. P. Chism
 Commissioners—Otha J. Barton, Chairman
 Tillman B. Perry
 H. G. Richardson
 R. W. De Yampert
 W. T. Rinehart
 L. M. Richardson, Clerk
 R. M. Drew, Engineer
 W. B. Arbuthnot, Attorney

PICKENS COUNTY

CARROLLTON—COUNTY SEAT

Judge of Probate—Robert Hugh Kirksey
 Sheriff—Louie Clinton Coleman
 Circuit Judge—Cecil H. Strawbridge
 Circuit Clerk—W. H. Lang
 District Attorney—G. Harold Downing
 County Solicitor—P. M. Johnson
 Register in Equity—W. H. Lang
 Tax Assessor—Emmett Wm. Lee
 Tax Collector—Gilbert W. Bowles
 Treasurer or Depository—Bank of Reform, Reform
 Superintendent of Education—Alan C. Burns
 County Farm Agent—Edward R. Graham
 Home Demonstration Agent—Mrs. Helen B. Hill
 County Health Officer—Dr. S. J. Williams
 Commissioners—R. H. Kirksey, Chairman
 D. D. Bonner
 W. Travis Fair
 J. Groce Pratt
 Aubrey Turnipseed
 Verbon T. Atkins, Clerk
 M. H. Lee, Engineer
 J. H. Curry, Attorney

PIKE COUNTY

TROY—COUNTY SEAT

Judge of Probate—Ben Reeves

Sheriff—Presley W. Davis
 Circuit Judges—Eris F. Paul; Riley P. Green, Jr.
 Circuit Clerk—Robert J. Newman, Jr.
 District Attorney—Lewey Stephens, Jr.
 County Solicitor—Oliver W. Brantley
 Register in Equity—Robert J. Newman, Jr.
 Tax Assessor—J. Russell Gibson
 Tax Collector—Fred Dykes
 Treasurer or Depository—Charles M. Riddle
 Superintendent of Education—Harold Ray Collins
 County Farm Agent—H. J. Carter
 Home Demonstration Agent—Mrs. Florence Owens
 County Health Officer—Dr. C. D. McLeod
 Commissioners—Ben Reeves, Chairman
 S. E. Green
 A. L. Boyd
 Norman Wilson
 Jim West
 Jean Lockley, Clerk
 Trevelyan Davis, Engineer
 O. W. Brantley, Attorney

RANDOLPH COUNTY

WEDOWEE—COUNTY SEAT

Judge of Probate—Stell Benefield
 Sheriff—Charlie W. Thompson
 Circuit Judges—Albert Hooton; Dan Boyd; L. J. Tyner
 Circuit Clerk—Grover L. Pool
 District Attorney—Tom F. Young
 County Solicitor—Joe Tom Burns
 Register in Equity—Grover L. Pool
 Tax Assessor—H. Waites Kirby
 Tax Collector—Lewis Wilson
 Treasurer or Depository—Bank of Wedowee, Wedowee
 Superintendent of Education—R. D. Simpson
 County Farm Agent—Gradey Wakefield
 Home Demonstration Agent—Wanda E. Prater
 County Health Officer—Dr. J. G. Baxter
 Commissioners—Stell Benefield, Chairman
 Gay Foster
 Fred McCain
 Guy Henderson
 Ted Ward
 Mrs. Allyne Kirby, Clerk
 C. T. McNeill, Engineer
 Paul J. Hooton, Attorney

RUSSELL COUNTY

PHENIX CITY—COUNTY SEAT

Judge of Probate—J. Shannon Burch
 Sheriff—M. Lamar Murphy
 Circuit Judge—James H. Caldwell
 Circuit Clerk—Irvin C. Wheelis
 District Attorney—William J. Benton
 County Solicitor—Geo. Dent Williams
 Register in Equity—Irvin C. Wheelis
 Tax Assessor—W. P. Farrar
 Tax Collector—W. C. Brown
 Treasurer or Depository—Phenix-Girard Bank, Phenix City
 Superintendent of Education—Warren N. Richards
 County Farm Agent—C. A. Woods, Jr.
 Home Demonstration Agent—Alma Holladay
 County Health Officer—Dr. C. F. Floyd
 Commissioners—Otis W. Taft, Chairman
 G. W. Mitchell
 M. M. Dudley
 James A. Baker, Clerk
 E. R. Taylor, Engineer
 Roy Greene, Attorney

ST. CLAIR COUNTY

ASHVILLE—COUNTY SEAT

Judge of Probate—Hoyt B. Hamilton
 Sheriff—Joel N. Wood
 Circuit Judge—French O. Whitten, Jr.
 Circuit Clerk—Bennie C. Banks
 District Attorney—L. P. Waid
 County Solicitor—Talmadge E. Fambrough
 Register in Equity—Mattie Truitt Dorough
 Tax Assessor—James S. Satterfield
 Tax Collector—Else W. Scott
 Treasurer or Depository—Mrs. Virginia Luker
 Superintendent of Education—Hugh H. Williamson
 County Farm Agent—H. L. Eubanks
 Home Demonstration Agent—Aileen Puckett
 County Health Officer—
 Commissioners—Hoyt B. Hamilton, Chairman
 H. N. Mize
 Jas. B. Walters
 James E. Ingram
 Clyde J. Morrow
 Charles Williams
 Mrs. Virginia B. Luker, Clerk

James S. Pilkington, Engineer
 Edwin Holladay, Attorney
 Jury Board or Commission—James C. Mays
 George Morris
 S. A. Willis

SHELBY COUNTY

COLUMBIANA—COUNTY SEAT

Judge of Probate—Conrad M. Fowler
 Sheriff—C. P. Walker
 Circuit Judge—A. L. Hardegree
 Circuit Clerk—Lloyd G. Fulton
 District Attorney—James H. Sharbutt
 County Solicitor—W. W. Rabren
 Register in Equity—Lloyd G. Fulton
 Tax Assessor—Ross B. Mullins
 Tax Collector—Fay F. Quick
 Treasurer or Depository—Wilton Wm. Martin
 Superintendent of Education—Elvin Hill
 County Farm Agent—W. M. Clark
 Home Demonstration Agent—Marion Cotney
 County Health Officer—Dr. J. D. Rayfield
 Board of Revenue and Control—Conrad M. Fowler, Chairman
 E. C. Wooten
 Lewis Walker
 J. C. Acton
 Alton Parker
 Cecil Duke, Clerk
 James L. Ray, Jr. Engineer
 Wales W. Wallace, Jr., Attorney

SUMTER COUNTY

LIVINGSTON—COUNTY SEAT

Judge of Probate—W. E. Dearman
 Sheriff—Melvin G. Stephens
 Circuit Judge—E. F. Hildreth
 Circuit Clerk—J. Curtis Scales
 District Attorney—T. H. Boggs
 County Solicitor—M. E. McConnell, Jr.
 Register in Equity—J. Curtis Scales
 Tax Assessor—Sam L. Webb
 Tax Collector—Bert H. Grace
 Treasurer or Depository—Raleigh Massingill
 Superintendent of Education—E. W. Mellow
 County Farm Agent—B. B. Williamson
 Home Demonstration Agent—Mrs. Mildred E. Ennis

County Health Officer—Dr. Sidney J. Williams
 Commissioners—N. F. Watkins, Chairman
 T. J. Steinwinder
 D. P. Stuart
 Carlton E. Vaughan, Clerk
 Hadden B. Smith, Jr., Engineer
 Jenkins Jackson, Attorney

TALLADEGA COUNTY

TALLADEGA—COUNTY SEAT

Judge of Probate—Joe J. Phillips, Sr.
 Sheriff—Luke Brewer
 Circuit Judge—William C. Sullivan
 Circuit Clerk—Arthur K. Wood
 District Attorney—W. E. Hollingsworth
 County Solicitor—W. E. Hollingsworth, Jr.
 Register in Equity—M. R. Joiner
 Tax Assessor—Alice D. Washam
 Tax Collector—Otis R. Burton
 Treasurer or Depository—Isbell National Bank, Talladega
 Superintendent of Education—J. R. Pittard
 County Farm Agent—Thomas Lee Bass
 Home Demonstration Agent—Mary Baughn
 County Health Officer—Dr. J. D. Rayfield
 Commissioners—Joe J. Phillips, Sr., Chairman
 Leslie R. Hutto
 Alva W. Atkinson
 Mac Cole
 John R. Giles
 Mrs. Ethelyn Simpson, Clerk
 L. T. DeBardelaben, Engineer
 C. W. Stringer, Attorney

TALLAPOOSA COUNTY

DADEVILLE—COUNTY SEAT

Judge of Probate—Woodrow H. Barnes
 Sheriff—James T. Farrow
 Circuit Judges—Albert Hooton; Dan Boyd; L. J. Tyner
 Circuit Clerk—Gary A. McDaniel
 District Attorney—Tom F. Young
 County Solicitor—Charles Adair, Jr.
 Register in Equity—Gary A. McDaniel
 Tax Assessor—Eldon Sharpe
 Tax Collector—Hugh Foshee
 Treasurer or Depository—L. E. Claybrook
 Superintendent of Education—Virgil Nolen Price

County Farm Agent—C. Hoyt Webb
 Home Demonstration Agent—Mrs. Margaret Miller
 County Health Officer—
 Commissioners—Woodrow H. Barnes, Chairman
 Carl M. Morgan
 M. A. Carleton
 J. M. Smith
 James C. Prichard
 J. Futrelle Smith
 Joe H. Johnson
 Billy McCoy, Clerk
 W. Scears Barnes, Engineer
 Chas. R. Adair, Jr., Attorney

TUSCALOOSA COUNTY

TUSCALOOSA—COUNTY SEAT

Judge of Probate—David M. Cochrane
 Sheriff—Nathan Chism
 Circuit Judges—Aubrey Dominick; Fred W. Nichol; James D. Buck
 Circuit Clerk—John W. Snider
 District Attorney—Louis H. Lackey, Jr.
 County Solicitor—William Foster
 Register in Equity—Christine P. Reynolds
 Tax Assessor—Kenneth B. Hill
 Tax Collector—James R. Maxwell
 Treasurer or Depository—City National Bank, Tuscaloosa
 Superintendent of Education—W. W. Elliott
 County Farm Agent—B. R. Holstun
 Home Demonstration Agent—Elizabeth Stewart
 County Health Officer—Dr. W. C. Baty, Jr.
 Board of Revenue—David M. Cochrane, Chairman
 Truman S. Gray
 John W. Foster
 Chas. H. Allen
 J. Paul Kuykendall
 H. D. Whitson, Clerk
 M. T. Smith, Engineer
 Phelps and Spiro, Attorneys

WALKER COUNTY

JASPER—COUNTY SEAT

Judge of Probate—Nelson U. Allen
 Sheriff—Howard Turner
 Circuit Judges—T. Leon Beard; Alton M. Blanton
 Circuit Clerk—C. P. Fleming
 District Attorney—Gerald D. Colvin

County Solicitor—Joel Robinson, Jr.
 Register in Equity—Serena Colvin
 Tax Assessor—James D. Odom
 Tax Collector—Luther D. Barnett
 Treasurer or Depository—John Lynn
 Superintendent of Education—Robert E. Cunningham
 County Farm Agent—Robert E. Thornton
 Home Demonstration Agent—Mrs. Jeanette M. Argo
 County Health Officer—Dr. S. D. Waldrop
 Board of Finance and Control—David C. Akins, Chairman
 Gordon Craven
 C. B. Guthrie
 J. H. Deason
 Jesse Daniel
 Mrs. Frances O'Rear Knight, Clerk
 Breck C. Sherer, Engineer
 Curtis, Maddox & McLaurin; T. K. Sel-
 man, Arthur Fite, Jr., Attorneys

WASHINGTON COUNTY

CHATOM—COUNTY SEAT

Judge of Probate—Tom W. Turner
 Sheriff—Clarence Judson Sullivan
 Circuit Judge—Wm. G. Lindsey
 Circuit Clerk—William Earl Miller
 District Attorney—J. Massey Edgar
 County Solicitor—Edward Turner, Jr.
 Register in Equity—William Earl Miller
 Tax Assessor—Fritz Eugene Schell
 Tax Collector—John C. Furr
 Treasurer or Depository—Robert M. McIlwain
 Superintendent of Education—John S. Wood
 County Farm Agent—D. O. Estes
 Home Demonstration Agent—Mrs. Sarah H. Hazen
 Health Officer—
 Commissioners—Tom Turner, Chairman
 Jake Bailey
 O. D. Beech
 Nathan A. Jordan
 Ray Coaker
 Robert M. McIlwain, Clerk
 Davis Henson, Jr., Engineer
 Grady W. Hurst, Jr., Attorney

WILCOX COUNTY

CAMDEN—COUNTY SEAT

Judge of Probate—William Dannelly

Sheriff—P. C. Jenkins
 Circuit Judges—L. S. Moore, Presiding; James A. Hare, Associate
 Circuit Clerk—Earl McNeill
 District Attorney—Blanchard L. McLeod
 County Solicitor—Joe M. Bonner
 Register in Equity—Earl McNeill
 Tax Assessor—R. C. (Pete) Jones
 Tax Collector—C. G. Middlebrooks
 Treasurer or Depository—Bank of Camden
 Superintendent of Education—Guy S. Kelly
 County Farm Agent—Robert Farquhar
 Home Demonstration Agent—Margaret Whatley
 County Health Officer—Dr. J. S. Ross
 Commissioners—W. W. Dannelly, Chairman
 M. P. Stallworth, Jr.
 J. C. Martin
 T. L. Sharpe
 G. W. Fendley
 Miss Julia McR. Jones, Clerk
 Herod C. Richards, Engineer
 Joe M. Bonner, Attorney

WINSTON COUNTY

DOUBLE SPRINGS—COUNTY SEAT

Judge of Probate—A. L. Wakefield
 Sheriff—Raymond Cobb
 Circuit Judge—Bob Moore, Jr.
 Circuit Clerk—John C. Nichols
 District Attorney—Wayne H. Weaver
 County Solicitor—Robert Burleson
 Register in Equity—Mrs. Lois Brewer
 Tax Assessor—C. D. Covington
 Tax Collector—Mrs. Selva G. Moody
 Treasurer or Depository—Mrs. I. V. Glover
 Superintendent of Education—Boyce S. Albright
 County Farm Agent—W. L. Richardson
 Home Demonstration Agent—Madge Pennington
 County Health Officer—Dr. S. D. Waldrop
 Commissioners—Mrs. Lura Burdick, Chairman
 Erbie Stephens
 Robert D. Currington
 Mrs. Cecelia Snoddy, Clerk
 Joe Jones, Attorney

CHAPTER VIII
CITY AND TOWN
MAYORS AND COMMISSIONERS

ABBEVILLE

Charles C. Vickery

ADAMSVILLE

Matthew Heron

ADDISON

W. W. Elam

AKRON

Thomas G. Ramey

ALABASTER

L. C. Payne

ALBERTVILLE

Paul Smith

ALEXANDER CITY

W. L. Radney, Jr.

ALICEVILLE

David Stringfellow

ALLGOOD

W. T. Godfrey

ALTOONA

Millard Thomas

ANDALUSIA

Howard Ham

ANNISTON

Claude Dear

*Herbert C. Morgan

*W. S. Weatherly

ARAB

Ralph Hammond

*Rex Smalley

*Leo Hewett

ARDMORE (PO Ardmore, Tenn.)

J. B. Goodwin

ARITON

Billy C. Herring

ARLEY

Wayne Tidwell

ASHFORD

W. W. Wells

ASHLAND

E. L. Wynn

ASHVILLE

Joe W. Adkins

ATHENS

Robert Tinnon

ATMORE

Oris E. Davis

ATTALLA

Charles W. Burke

AUBURN

G. H. Wright

AUTAUGAVILLE

W. H. Gaines, Jr.

AVON (PO Box 37, Ashford)

Daniel Wilson

BANKS

James Brantley

BAY MINETTE

Sam C. Pruette

BAYOU LA BATRE

J. A. Wintzell

BEAR CREEK

R. O. Sumner

BEATRICE

Thomas A. Black

BEAVERTON

Travis Collier

BENTON

Dr. Wm. L. Staggers

BESSEMER

Jess Lanier

*Tom H. Ashley

Edward P. Porter

BILLINGSLEY

T. P. Patrick

BIRMINGHAM

George G. Seibels

BLOUNTSVILLE

M. S. McElroy

BLUE SPRINGS

Robert Sheppard

BOAZ

B. B. Sanford

BOLIGEE

D. J. Jackson

BON AIR

Calvin Justice

BRANTLEY

Donald Bailey

BRENT

J. E. (Ed) Krout

BREWTON

Philip T. May

BRIDGEPORT

J. J. Williams

BRIGHTON

E. B. Parsons

BROOKSIDE

John Bensko

BROWNVILLE (PO 2121 Ave. K,
Bessemer)

Ellis Meburg

BRUNDIDGE

Mrs. Lilliam Johnston

*Arthur Heath

BUTLER

Zack T. Rogers

CALERA

George W. Roy

CAMDEN

F. R. Albritton

CAMP HILL

H. E. Conine

CARBON HILL

Alton Kellum

*Donald F. Bynom

*Clyde Clark

CARDIFF

Sam Tombrello

CARROLLTON

Cecil L. Gates

CARRVILLE (PO E. Tallassee)

Harley Davidson

CASTLEBERRY

Forrest Castleberry

CEDAR BLUFF

Tom Money

CENTRE

Glenn Williamson

CENTREVILLE

J. W. Oakley

CHATOM

Cecil A. Brown

Willie B. Sheffield

CHEROKEE

Luther Rich

CHICKASAW

James C. Davis, Jr.

CHILDERSBURG

Robert Limbaugh

CITRONELLE

H. C. Bassett

CLANTON

L. E. Diefenderfer

CLAYTON	DECATUR
A. B. Robertson	J. Gilmer Blackburn
CLIO	*Melvin Ozier
Dan Easterling	*Fred S. Hunt, Jr.
COFFEE SPRINGS	DEMOPOLIS
C. E. (Gene) Smith	Edward B. Bailey
COFFEEVILLE	DETROIT
C. R. Myrick	Lee Mullins
COLLINSVILLE	DORA
Roy R. Watts	Jerry Tuggle
COLUMBIA	DOTHAN
E. E. Wakefield	Earle C. Moody
COLUMBIANA	*Parnell Lewis
Robert Bolton	*James P. Hall
CORDOVA	DOUBLE SPRINGS
Joe Poe	Sylvester Crittenden
COTTONWOOD	DOZIER
J. H. Lamb	R. R. Johnson
COUNTY LINE (PO R. 1, Trafford)	DUTTON
John Calvert	W. L. Dilbeck
COURTLAND	EAST BREWTON
Robert E. Simpson	Aubrey Langham
COWARTS	ECLECTIC
Bill Ready	H. Dewey Mason
CROSSVILLE	EDWARDSVILLE
Dr. W. D. Watts	C. D. Robinson
CUBA	ELBA
T. P. Tate	L. P. Mullins
CULLMAN	ELBERTA
William J. Nesmith	Peter Pluscht, Jr.
DADEVILLE	ELKMONT
Albert Abrams	Lewis Morris
DALEVILLE	ENTERPRISE
Jimmy Day	M. N. Brown
DAPHNE	EPES
Glenn Jordan	R. N. Fleming
DAVISTON	ETHELSDVILLE (PO Reform)
O. L. Dunn, Jr.	O. W. Hancock
	EUFAULA
	E. H. Graves

EUNOLA (PO Geneva)

Thomas Durant

EUTAW

William H. Tuck

EVERGREEN

Henry Session

EXCEL

J. L. McQueen

FAIRFIELD

Claud J. Smithson

FAIRHOPE

R. C. Macon

FALKVILLE

T. J. Summerford

FAUNSDALE

John G. Aiken

FAYETTE

Guthrie J. Smith

FLOMATON

Dr. Judge Purefoy

FLORALA

Carlos Buffalow

FLORENCE

Ben H. Craig, Jr.

*L. L. Whitten, Jr.

*Tom Watkins

FOLEY

Henry W. Carson

FORT DEPOSIT

Oscar P. Edwards

FORT PAYNE

Fred Purdy

FRISCO CITY

J. M. Hendrix

FRUITHURST

A. W. Curley

FULTONDALE

Robert J. Belcher

FYFFE

W. I. Traylor

GADSDEN

Les Gilliland

*Hoyt Warsham

*Joe Hubbard

GANTTS QUARRY

H. M. King

GARDEN CITY

Roland C. Johnson

GARDENDALE

Horace W. Parker

GAYLESVILLE

Judson Chestnut, Jr.

GEIGER

Geiger Pinson

GENEVA

Hugh Herring

GEORGIANA

John T. Hanks

GERALDINE

C. C. Lowrey

GILBERTOWN

Denton T. Waite

GLENN ALLEN (PO Winfield)

Nash S. Nelson

GLENCOE

H. E. Starnes

GLENWOOD

I. D. Gibson

GOOD HOPE (PO Cullman)

Herman Reid

GOODWATER

A. O. Holmes

GORDO

W. D. Sullivan

GORDON

J. L. Shinholster

GOSHEN

J. Lamar Wood

GRANT

Charles Ayers

GRAYSVILLE

Maurice C. West

GREENSBORO

W. C. Christian

GREENVILLE

Elton Johnson

GROVE HILL

James R. Hurd

GUIN

Dan Mobley

GULF SHORES

Claud O'Connor

GUNTERSVILLE

Dr. T. E. Martin

GURLEY

C. E. Graham

GU-WIN

Oather Webster

HACKLEBURG

T. C. Evans

HALEYVILLE

James A. Whitt

HAMILTON

E. T. Sims, Jr.

HAMMONDVILLE (PO Valley
Head)

Mrs. Brownie A. Tuttle

HANCEVILLE

W. W. Ballard

HARPERSVILLE

J. W. Donohoo

HARTFORD

H. D. Gulford

HARTSELLE

John H. Reynolds

HAYDEN

Fred Boren

HEADLAND

J. Ovie Hicks

HEFLIN

John E. Gaither

HELENA

Tom Fore

J. R. Davidson

HENAGER

John T. Bell

HILLSBORO

Don Marsh

HOBSON CITY (PO Anniston)

J. R. Striplin

HODGES

A. M. Lawler

HOKES BLUFF (PO Gadsden)

W. A. Smith

HOLLY POND

Dane Estes

HOLLYWOOD

Grady L. Dawson

HOMEWOOD

E. G. Walker

HOOVER

Don Watts

HUEYTOWN

W. W. Watson

HUNTSVILLE

Glenn W. Hearn

HURTSBORO

W. C. Perry

IRONDALE

James T. Leath

JACKSON

G. B. Espy

JACKSONVILLE

Frank D. Casey

JASPER

Herman Maddox
Nelson Clark
*Ellis Haynes

JEMISON

Marvin Dawson

KANSAS

John Hinds

KENNEDY

Martin Karr

KILLEN

Herbert Jones

KIMBERLY

R. O. Murphree

KINSEY (PO R. 4, Dothan)

J. W. Rich

KINSTON

T. F. Anderson

LAFAYETTE

H. D. Huguley

LANETT

J. D. Rearden

LEEDS

James Bailey

LEIGHTON

James H. Bradford

LEVEL PLAINS

James A. Waters, Sr.

LEXINGTON

J. D. Killen

LINCOLN

J. K. Watson

LINDEN

T. Wilmer Shields

LINEVILLE

Claude M. Denson

LIPSCOMB

William H. Olvey

LITTLEVILLE (PO Russellville)

Frank Bullington

LIVINGSTON

W. D. Moore

LOCKHART

A. J. Hutcheson

LOUISVILLE

George H. Shipman

LOWNDESBORO

C. A. Pate, Jr.

LOXLEY

T. J. Reding

LUVERNE

F. G. Mitchell

LYNN

Mason Williams

McKENZIE

J. F. Middleton

MADISON

E. O. Batson, Jr.
*G. P. Hughes
*Jack T. Cliff

MADRID

W. B. Watford

MAPLESVILLE

Henry Clay Nix

MARGARET

L. B. Wilson

MARION

R. Leigh Pegues

MAYTOWN (PO Box 178, Mulga)

C. R. Fields

MENTONE

S. S. Barrett

MIDFIELD (PO Birmingham)

N. B. Breland, Sr.

MIDLAND CITY

Harry Parker

- MIDWAY
A. S. Adams
- MILLPORT
W. H. Biddle
- MILLRY
J. R. Lamberth
- MOBILE
Joseph N. Langan
*Lambert C. Mims
*Arthur R. Outlaw
- MONROEVILLE
Dr. W. H. Hines
- MONTEVALLO
M. L. Orr, Jr.
- MONTGOMERY
Earl D. James
*Jack Rucker
*Cliff Evans
- MOODY (Box 361, Rt. 3,
Pell City)
A. E. Moore
- MOORESVILLE
Douglas Hagan
- MORRIS
C. C. Posey
- MOULTON
Ben. A. Corum
- MOUNDVILLE
W. B. Chandler
- MOUNTAIN BROOK (PO Box
9006, Birmingham)
William M. Given, Jr.
- MOUNT VERNON
Ronny L. McKinley
- MULGA
V. A. Hogan
- MUSCLE SHOALS
B. D. Kimbrough
*Clyde Ray, Jr.
*J. W. Goodwin
- MYRTLEWOOD
Ashby H. Woolf
- NAUVOO
Odis Harper
- NEWBERN
Robert L. Walthall
- NEW BROCKTON
John A. Helms
- NEW HOPE
R. A. Carpenter
- NEWTON
Bascom Brown
- NEWVILLE
Ralph Ward
- NORTH JOHNS (PO Johns)
Levi A. Burchfield
- NORTHPORT
J. D. Quarles
- NOTASULGA
Cecil R. Langford
- OAK HILL
J. C. Harper
- OAKMAN
Steve Sartain
- ODENVILLE
Carl B. Riddle
- OHATCHEE
R. L. Winn
- ONEONTA
Jack Fendley
- OPELIKA
T. K. Davis, Jr.
*Thomas M. Botsford, Jr.
Elmer Mitchell
- OPP
Ned Moore
- ORRVILLE
J. S. Watson

OXFORD

Alvis A. Hamric

OZARK

Douglas Brown

PAINT ROCK

Milton E. Popejoy

PARRISH

R. G. Waldrop

PELHAM

Paul Yeager

PELL CITY

Otis Perry

PETREY

J. B. Green

PHENIX CITY

Don Bailey

*Lee Lott

*John M. Anthony, Jr.

PHIL CAMPBELL

Jim Oliver

PICKENSVILLE

F. E. Lawrence

PIEDMONT

L. H. Gunler

PINCKARD

J. A. Goolsby

PINE APPLE

Virgil G. Hale

PINE HILL

H. E. Swearingen

PISGAH

Lloyd Meeks

PLEASANT GROVE

C. B. Mann

POLLARD

Curtis Finley

PRATTVILLE

C. M. Gray

RAGLAND

George W. Jones

PRICHARD

V. O. Capps

RAINBOW CITY (RFD,
Gadsden)

W. R. Smith

RAINSVILLE

E. E. Browning

RANBURNE

A. C. Butler

RED BAY

David Morrow

RED LEVEL

Ralph Powell

REECE CITY (PO Attalla)

Harold Boone

REFORM

John L. Wade

REPTON

M. A. Hanks

RIVER FALLS

G. C. Findley

RIVERSIDE

W. A. Coleman

ROANOKE

J. P. Phillips

ROBERTSDALE

J. D. Sellars

ROCKFORD

E. A. Smith

ROGERSVILLE

H. B. Hudson

RUSSELLVILLE

Hayes Malone

RUTLEDGE

S. E. (Jack) Campbell

SAMSON

Sam Morris

SARALAND

C. W. Skidmore

SARDIS CITY (PO Gadsden)

C. L. Noblett

SATSUMA

Sam L. Henson

SCOTTSBORO

John T. Reid

SECTION

L. M. Patterson

SELMA

Joe T. Smitherman

SHEFFIELD

B. F. Walden

Charles J. Williamson

*John Albert Pace

SILURIA

Paul A. Posey

SILVERHILL

Ben F. Kucera

SIPSEY

L. G. Bishop

SLOCOMB

Lawrence Harris

SNEAD

Alton Owen

SOMERVILLE

James D. Williams

SOUTHSIDE (PO Gadsden)

James Harris

SOUTH VINEMONT

T. M. Patton

SPRINGVILLE

Marcus M. Pearson

STEELE

Paul J. Pope

STEVENSON

Cecil Adams

SULLIGENT

Frank Buckley

SUMITON

Howard Dodd

SUMMERDALE

John J. Jurkiewicz

SWEET WATER

Gwin Alderman

SYLACAUGA

Earl V. Alkinson

SYLVAN SPRINGS (PO Mulga)

Paul D. Patterson

TALLADEGA

Dr. James L. Hardwick

*Sam Venable

Nauburn F. Jones

TALLADEGA SPRINGS

Charles N. Pitts

TALLASSEE

Lloyd D. Tippet

TARRANT CITY

O. B. McCullough

THOMASTON

C. C. Pritchett

THOMASVILLE

V. C. Wilkinson

THORSBY

S. T. Bentley

TOWN CREEK

Paul H. Houston

TOXEY

Lee Whittington

TRAFFORD

Ollis G. Jones

TRIANA

Clyde Foster

TRINITY

Dovell Haley

TROY

Sam B. Murphree

*James Ray

*W. R. Chapman

TRUSSVILLE

John C. Yarbrough

TUSCALOOSA

George M. Van Tassel

*George K. Ryan

*C. S. Hinton

TUSCUMBIA

William F. Gardiner

*A. T. McNees

*John L. Aldridge

TUSKEGEE

Charles M. Keever

UNION SPRINGS

Frank Anderson, Jr.

UNIONTOWN

T. R. Long

VALLEY HEAD

Thomas T. Hill

VERNON

M. M. Adams

VESTAVIA HILL (PO

Homewood)

Robert M. Guillot

VINA

W. D. Sholls

VINCENT

Mrs. Virginia Sharbutt

WADLEY

J. E. Hardy

WALNUT GROVE

Curtis Turner

WARRIOR

E. R. Caldwell

WATERLOO

C. T. Wilson

WAVERLY

Mrs. J. L. Slocomb

WEAVER

Raymond C. Elwell

WEBB

M. A. Nowell

WEDOWEE

E. I. Mullican

WEST BLOCTON

Frank T. Ferrire

WETUMPKA

Demp Thrash

WILSONVILLE

Jimmie Morris

WILTON

J. F. Kendrick

WINFIELD

Ivan Hill

WOODLAND

Edward Drummond

WOODVILLE

James B. Hill

YORK

Warren C. Grant

*Commissioners

CHAPTER IX

ALABAMA NEWSPAPERS AND PERIODICALS

The list below includes the titles of all newspapers and periodicals of every character, printed or published in the State of Alabama, so far as information has been obtainable. The arrangement is alphabetical.

As far as possible the date of establishment, size, both in inches and columns, subscription price, day of week and periodicity of issue and political complexion, are given.

Doubtless some papers have escaped, although diligent inquiry has been made to discover all now being published. The Department will gladly welcome any additions or corrections. The information is largely from *Ayer's Newspaper Annual for 1967*.

LIST OF PAPERS PUBLISHED IN ALABAMA

	Estab.	Cols.	Width	Depth	Sub.	Circ.
Abbeville						
Herald, Thurs., Dem	1912	8	21	280	2.50	1,250
Albertville						
Sand Mountain Reporter, Mon., Thurs., Ind.	1955	8	22	301	4.00	6,773
Alexander City						
Outlook, Thurs, Dem.	1892	8	22	294	4.00	4,954
Andalusia						
Star-News, Thurs., Dem.	1917	8	24	301	3.00	5,102
Anniston						
Star, Evg. ex. Sun., Sun. morn., Ind. Dem.	1882	8	22	312	25.80	22,535
					Sun. Circ.	22,376
Arab						
Tribune, Thurs., Ind.	1958	8	24	297	2.47	2,882
					Free	551
Ashland						
Progress, Thurs., Dem.	1909	7	24	280	2.50	1,367
Athens						
Alabama Courier, Thurs., Dem.	1880	8	24	287	4.50	—
Limestone Democrat, Thurs., Dem.	1891	8	24	287	4.50	—
News Leader, Thurs., Dem.	1965	8	22	301	2.00	6,981
					Free	10,880
Atmore						
Advance, Thurs., Ind.	1927	8	22	287	4.00	3,742

	Estab.	Cols.	Width	Depth	Sub.	Circ.
Attalla						
Etowah News Journal, Thurs., Ind.	1900	8	24	280	2.00	2,500
					Free	1,500
Auburn						
Lee County Bulletin, Thurs., Ind. Dem.	1937	8	20	294	4.20	3,780
Plainsman, Wed., Coll.	1879	8	22	294	3.00	300
					Controlled free distribution	9,900
Bay Minette						
Baldwin Times, Thurs., Dem.	1890	8	21	294	3.50	4,200
Bayou La Batre						
Mobile Co. News, Thurs., Ind.	1959	7	24	280	3.00	5,360
Bessemer						
Advertiser, Fri., Ind.	1887	7	24	280	2.00	—
Birmingham						
Alabama Baptist, Thurs., Bapt.	1835	5	24	189	2.50	136,292
Ala. Contractor, Mo., Plmg., Htg., and Air Conditioning	1956	4	26	140	3.00	2,500
Ala. Legal Advertiser, Sat., Legal	1918	6	24	252	1.25	650
Alabama Purchaser, mo., Purchasing Agents of Southeast	1945	3	28	140	2.00	—
					Controlled free dist.	2,753
Alabama Peace Officers' Journal, bimonthly	1953	3	26	133	1.00	1,257
Baptist Leader (Negro), Thurs., Baptist	1870	6	24	259	1.50	—
Bessemer Sun, Tues., Ind.	1964	8	22	293	4.00	358
					Free	21,360
Bulletin of Jefferson Co., Medical Society, Mo., Medical News						
	1956	2	28	106	2.00	—
Catholic Week, Fri., Religion	1934	8	22	297	4.00	22,736
Crimson, Fri., Coll.	1914	5	24	210	2.00	—
Eastern Sun, Thurs., Ind.	1944	8	22	301	3.50	3,245
					Free	2,587
Hilltop News, Fri., Coll.	1939	5	24	217	3.00	100
					Controlled free dist.	1,100
Industrial Community Press, Thurs., Ind.						
	1931	8	22	294	1.00	3,511
Jewish Monitor, mo., Jewish Int.	1948	6	21	210	2.00	3,915
Merchants Journal, mo., Grocs. & Markets	1919	3	28	140	1.00	4,612
Messenger, Sat., Legal	1930	7	24	266	1.25	1,000
Methodist Christian Adv., Tues., Meth.	1881	4	26	182	3.00	28,000
Mirror (Negro), Sat., Ind.	1946	7	24	280	3.50	—

	Estab.	Cols.	Width	Depth	Sub.	Circ.
News, Evg., & Sun. morn., Ind.	1888	8	22	312	20.80	180,524
						Sun circ. 225,000
Northern Sun, Wed., Ind.	1960	8	22	280	4.00	15,698
						Free 15,698
Post-Herald, Morn. ex. Sun., Ind.	1871	8	22	312	20.80	83,927
Powergrams, mo., commercial	1920	3	—	—	—	—
Progressive Farmer, mo., agr.	1886	4	27	170	1.50	—
						Combined circ. 1,292,392
South, monthly, News of South	1936	3	27	133	5.00	18,469
South Illustrated, mo., news and local features	1964	3	26	133	5.00	—
Southern Living, mo., regional, gardening, homemaking, travel	1966	4	24	170	2.00	261,940
Southern Medical Bulletin, quarterly, medical	1912	2	24	94	4.00	16,171
						Controlled free dist. 34,583
Southern Medical Journal, mo., med. ...	1906	2	34	119	15.00	17,096
Southern Veterinarian, mo., veterinary	1966	2	32	117	12.00	—
						Controlled free dist. 6,000
Valley Sun, Thurs., Ind.	1944	8	22	301	3.50	5,227
						Free 801
Western Sun, Thurs., Ind.	1958	8	22	301	3.50	3,528
						Free 4,780
World (Negro), Wed. and Sat., Ind. ...	1930	8	24	294	8.00	—
Boaz						
Leader, Thurs., Dem.	1906	8	24	294	2.00	2,900
Brewton						
Standard, Thurs., Ind.	1886	8	22	294	5.00	3,010
Brundidge						
Banner, Thurs., Ind.	1937	8	22	294	2.50	1,059
						Free 125
Butler						
Choctaw Advocate, Thurs., Ind	1881	7	24	280	4.00	2,821
Camden						
Wilcox Progressive Era, Thurs., Ind. ...	1887	7	24	280	3.00	1,235
Carrollton						
Pickens County Herald, Thurs., Dem. ...	1849	6	24	271	3.50	1,750
Centre						
Cherokee County Herald, Wed., Dem.	1938	8	22	280	3.00	2,039
Centreville						
Press, Thurs., Dem.	1879	8	24	308	4.00	3,150

	Estab.	Cols.	Width	Depth	Sub.	Circ.
Chatom						
Call News Dispatch, Thurs., Dem.	1892	7	24	280	4.00	1,950
Chickasaw						
News-Herald, Thurs., Ind.	1949	7	24	280	3.50	1,725
Childersburg						
Coosa Valley News, Thurs., Ind.	1948	8	22	290	3.00	2,780
					Free	300
Clanton						
Chilton County News, Thurs., Dem.	1922	8	24	280	3.00	2,775
Union-Banner, Thurs., Rep.	1875	8	24	287	3.00	2,950
Clayton						
Record, Thurs., Dem.	1871	7	24	280	3.00	2,300
Columbiana						
Shelby County Reporter, Thurs., Ind. ...	1843	8	22	280	3.00	3,011
Cullman						
Times, morn., ex. Sat. & Mon., Ind.	1901	8	22	294	14.40	6,525
					Sun. circ.	6,525
Tribune, Thurs., Ind.	1874	7	24	280	2.85	2,433
Dadeville						
Record, Thurs., Ind.	1898	8	23	294	2.00	1,950
Decatur						
Daily, Evg. ex. Sat. & Sun., Sat. & Sun. Morn., Dem.	1912	8	22	301	25.20	18,971
					Sunday Circ.	18,831
Demopolis						
Times, Thurs., Dem.	1905	7	24	280	4.00	—
Dothan						
Eagle, Evg. ex. Sat. & Sun., Sun. Morn., Ind.	1902	8	23	298	23.40	26,653
					Sunday Circ.	28,127
Houston Herald, Thurs., Dem.	1899	5	24	145	3.00	—
Tri-State News, Fri., Dem.	1911	5	24	210	3.00	—
Elba						
Clipper, Thurs., Dem.	1898	8	21	280	3.00	—
Enterprise						
Ledger, Tues, & Thurs., Dem.	1898	8	24	294	4.68	3,895
Eufaula						
Tribune, Tues. & Thurs., Ind.	1929	8	22	280	5.78	2,344
Eutaw						
Greene Co. Dem., Thurs., Dem.	1888	7	24	280	3.50	—

	Estab.	Cols.	Width	Depth	Sub.	Circ.
Evergreen						
Courant, Thurs., Ind.	1895	7	22	280	3.00	2,725
Fairfield						
Steel City Star, Thurs., Ind.	1940	8	21	301	2.06	4,113
Fairhope						
Courier, Wed., Dem.	1894	8	24	273	3.50	2,720
Fayette						
Fayette County Broadcaster, Thurs., Ind.	1962	5	24	210	3.00	2,540
Floral						
News, Thurs., Dem.	1900	7	24	280	2.50	— ;
Florence						
Flor.-Ala., bi-wk., Thurs.	1929	5	24	217	1.50	1,300
Herald, Thurs., Ind. Dem.	1884	8	24	291	2.50	3,861
Times, Evg. ex. Sun., Sun. Morn., Ind.	1869	8	22	294	32.92	12,649
					Sunday Circ.	12,452
Foley						
Onlooker, Thurs., Ind.	1907	7	24	280	3.50	4,056
Fort Deposit						
Lowndes Signal, Thurs., Dem.	1926	7	22	280	2.60	1,000
						Free 140
Fort Payne						
DeKalb Co. News, Thurs., Dem.	1958	8	22	280	2.00	—
Times-Journal, Tues. & Thurs., Ind.	1879	8	21	301	4.50	4,750
Gadsden						
Times, Evg. ex. Sun., Sun. Morn., Ind. Dem.	1867	8	22	311	25.96	24,726
					Sunday Circ.	24,716
Geneva						
Geneva Co. Reaper, Thurs., Ind. Dem.	1901	8	21	280	3.25	1,142
Georgiana						
Butler Co. News, Thurs., Dem.	1911	7	24	280	3.00	1,700
Greensboro						
Watchman, Thurs., Ind.	1876	8	24	280	4.00	1,805
Greenville						
Advocate, Thurs., Dem.	1865	8	22	300	3.00	3,880
Grove Hill						
Clarke Co. Dem., Thurs., Dem.	1856	7	24	276	2.50	4,400

	Estab.	Cols.	Width	Depth	Sub.	Circ.
Guntersville						
Advertiser-Gleam, Wed. & Fri., Ind.	1880	7	24	294	4.73	3,656
Haleyville						
Northwest Alabamian, Morn. ex. Sat. & Mon., Ind.	1962	8	22	294	13.00	6,354
					Free	1,745
Hartford						
News-Herald, Thurs., Ind.	1954	8	22	273	2.00	—
Hartselle						
Enquirer, Thurs., Ind.	1933	8	24	301	3.00	3,746
Headland						
Wiregrass Farmer, Thurs., Dem.	1909	8	21	280	2.50	750
Heflin						
Cleburne News, Thurs., Ind.	1907	8	21	290	3.50	1,960
Huntsville						
News, Morn. ex. Sun., Ind.	1963	8	22	294	5.30	19,800
					Free	2,500
Redstone Rocket, Wed., Ind.	1925	5	24	255		
					Free	15,000
Times, Evg. ex. Sun., Sun. Morn., Ind., Dem.	1910	8	22	308	25.20	54,719
					Sunday Circ. (Times)	52,378
					Sat. Circ.	51,148
Jackson						
South Alabamian, Thurs., Ind.	1887	8	22	294	3.00	2,272
Jacksonville						
Collegian, semi-mo., Coll.	1932	5	22	280	—	—
News, Wed., Dem.	1928	8	21	268	3.15	—
Jasper						
Mountain Eagle, Evg. ex. Sat. & Sun., Dem.	1960	8	22	294	18.00	6,253
LaFayette						
The Sun, Wed., Dem.	1880	7	25	287	3.00	2,140
Lanett						
Valley Times-News—Evg. ex. Sat. and Sun., Ind. Dem. (Published West Point, Ga.)	1890	8	24	318	15.60	6,990
Leeds						
News, Thurs., Dem.	1946	8	22	294	3.00	3,885
Linden						
Democrat-Reporter, Thurs., Ind.	1879	7	23	280	3.00	1,600

	Estab.	Cols.	Width	Depth	Sub.	Circ.
Lineville						
Tribune, Thurs., Ind. Dem.	1902	7	24	280	2.50	1,195
Livingston						
Livingston Life, semi-mo., Coll.	1930	4	20	160	—	1,500
						Controlled free dist.
Luverne						
Journal and News, Wed., Dem.	1888	7	24	280	3.50	2,335
Marion						
Times-Standard, Thurs., In.	1839	7	24	276	3.68	1,145
Triangle, The, Bi-weekly, Sat., Coll.	1924	5	24	210	1.00	510
Mobile						
Beacon and Alabama Citizen						
(Negro), Sat., Dem.	1954	5	24	224	3.64	5,500
Elevator World, mo.	1953	3	28	136	6.00	5,629
Fore and Aft, wk., Shipbuilding	1929	3	—	—	—	—
Gulf Coast News Digest, Wed., Labor ...	1941	8	24	294	3.00	3,000
Journal, Fri., Ind.	1937	8	24	280	3.00	3,801
Masonic Monthly, mo., Masonic	1932	5	24	217	1.50	3,600
						Controlled free dist. 400
Port of Mobile News,						
Mo. Shippers' Guide	1927	2	—	—	—	—
Press, Evg. ex. Sun., Ind. Dem.	1929	8	23	284	26.00	69,242
						Sat. dist. 63,529
Press-Register, Sun., Ind. Dem.	1813	8	23	284	10.80	93,693
Register, Morn. ex. Sun., Ind. Dem.	1813	8	23	284	26.00	45,578
						Sat. circ. 42,013
Springhillian, bi-wk., Coll.	1881	5	24	210	2.50	200
						Controlled free, 1,700
Monroeville						
Monroe Journal, Thurs., Dem.	1866	8	22	294	4.00	3,640
Montevallo						
Alabamian, bi-mo., Coll.	1931	5	24	210	2.00	3,000
Shelby County Reporter, Thurs., Ind. ...	1933	5	24	217	2.00	1,211
Montgomery						
Advertiser, every morn., Ind.	1828	8	22	312	31.20	62,110
						Sunday circ. 79,628
Air Univ. Review, bi-mo., Aviation	1947	2	34	106	4.50	642
						Controlled free dist. 22,340
Air University Dispatch	1946					
						Controlled free dist. 19,000
Ala. Builder, mo., Home Bldg.	1957	3	28	130	3.00	—
						Controlled free dist. 2,600

	Estab.	Cols.	Width	Depth	Sub.	Circ.
Alabama Conservation, bi-mo., Wild Life, Forestry and State Parks	1929	3	26	133	—	—
					Controlled free dist.	17,500
Alabama Farm Bureau News, mo., Agri. and Farm Bureau	1922	8	22	294	.50	90,986
Alabama Farmer, mo., Agri.	1961	4	26	190	.50	90,199
Ala. Forest Products, mo., Lmbr. Pro.	1958	3	26	140	2.50	732
					Controlled free dist.	1,615
Alabama Journal, Evg. ex. Sun., Ind.	1888	8	22	312	20.80	25,134
Alabama Lawyer, qu., Legal	1939	1	—	—	3.00	—
Alabama Lumberman, mo.	1949	3	26	140	3.00	1,300
Alabama Municipal Journal, mo.	1943	3	26	140	5.00	—
					Controlled free dist.	2,650
Alabama Rural Electric News, mo., Rural Electric	1948	4	30	217	.60	128,337
Alabama School Journal, mo., Ed.	1921	3	25	140	4.00	24,852
Alabama Social Welfare mo., Welfare	1936	2	—	—	—	—
Alabama Trucker, mo., motor trucking	1952	3	27	140	2.50	1,286
					Controlled free dist.	1,825
Gargoyle, The, Bi-mo., Coll.	1914	5	24	210	1.00	—
Hornet Tribune (Negro), mo., Coll.	1905	6	24	224	—	—
					Controlled free dist.	2,486
Huntress, bi-wk. (Thurs.), Coll.	1914	5	24	210	1.00	—
Independent, Wed., Ind.	1964	5	24	196	5.00	3,200
Journal of the Medical Asso. of the State of Alabama, mo., Med.	1931	2	36	127	5.00	2,353
Pulpwood Production, mo.	1953	3	26	140	5.00	244
					Controlled circ.	12,905
Southern Courier, Thurs., Ind.	1965	6	26	280	5.00	13,500
Moulton						
Advertiser, Thurs., Dem.	1828	8	22	301	2.50	3,475
American Legionnaire, mo., Vet.	1945	8	24	294	1.00	37,500
Oneonta						
Southern Democrat, Thurs., Dem.	1894	8	22	294	3.00	4,185
Opelika						
News, Evg. ex. Sat. & Sun., Dem.	1904	8	22	301	6.00	5,601
Opp						
News, Thurs., Dem.	1903	8	21	280	3.00	3,210
Ozark						
Southern Star, Thurs., Dem.	1867	7	23	287	2.50	—

	Estab.	Cols.	Width	Depth	Sub.	Circ.
Pell City						
St. Clair News Aegis, Thurs., Ind. Agri.	1873	8	21	294	3.00	4,134
Phenix City						
Phenix Citizen-Herald, Thurs., Ind.	1955	8	21	301	2.60	5,600
Phenix-Girard Journal, Fri., Dem.	1908	6	26	280	2.06	—
Piedmont						
Journal, Thurs., Dem.	1907	8	21	301	3.00	2,362
Prattville						
Progress, Thurs., Ind.	1886	8	21	280	3.12	3,200
Red Bay						
News, Thurs., Ind.	1915	8	21	294	2.00	2,700
Roanoke						
Leader, Thurs., Ind.	1892	7	24	280	3.00	2,501
Russellville						
Franklin County Times, Thurs., Ind. ...	1879	8	21	294	3.15	3,887
Samson						
Ledger, Thurs., Dem.	1960	8	21	294	3.00	—
Scottsboro						
Sentinel-Age, Sun., Thurs., Ind.	1889	8	21	300	4.20	3,986
Selma						
Times-Journal, Evg., ex. Sat. and Sun., Sun. morn., Dem.	1827	8	22	308	15.60	10,144
						Sunday circ. 10,144
Sheffield						
Standard and Times, Fri., Dem.	1829	6	22	273	1.50	456
						Free 50
Tri-Cities Daily, Evg., ex. Sun., Sun. morn., Dem.	1907	8	22	294	32.92	10,831
						Sunday circ. 10,473
Springhill (See Mobile)						
Sylacauga						
Advance, Thurs., Ind.	1906	8	22	280	2.50	6,275
Avondale Sun., bi-mo., Com.	1923	—	—	—	—	—
News, Thurs., Dem.	1917	8	22	294	3.00	6,800
Talladega						
Home, morn. ex. Sun., Ind.	1909	8	22	294	16.20	3,000
						Free 500
Talladega Student, mo., Coll.	1893	5	23	238	2.00	390
						Controlled free dist. 210

	Estab.	Cols.	Width	Depth	Sub.	Circ.
Tallasse						
Tribune, Thurs., Ind.	1896	8	22	294	2.50	2,463
Thomasville						
Times, Wed., Ind.	1921	7	24	280	3.00	1,244
Troy						
Messenger, Evg., ex. Sat. and Sun., Ind.	1866	8	22	294	13.00	3,574
					Sunday morn.	3,574
Tuscaloosa						
Graphic, Thurs., Ind.	1957	5	24	235	4.00	3,133
Green Tree, The, Qtrly.	1966	5	24	220	—	—
					Controlled free dist.	50,000
News, Evg., ex. Sun., Sun. morn., Ind. Dem.	1918	8	22	301	30.60	20,503
					Sun. circ.	21,359
Newsbag, mo., Commercial	1935	2	—	—	—	—
Tuscumbia						
Colbert Co. Reporter, Thurs., Dem.	1911	6	26	273	3.00	1,723
Tri-Cities Daily (See Sheffield)						
Valley Voice, Wed., Dem.	1961	6	21	210	4.00	2,892
Tuskegee						
Quarterly of the National Dental Asso. (Negro), Qu., Dentistry	1942	2	28	114	4.00	1,500
Campus Digest (Negro), Fri., Coll.	1925	5	24	196	3.00	12,800
News, Thurs., Ind.	1865	8	24	287	3.00	1,720
Union Springs						
Herald, Thurs., Ind.	1866	8	22	280	3.68	1,700
University						
Alabama Review, Qtrly., Historical	1947	1	51	98	4.00	1,900
Crimson-White, Thurs., Coll.	1892	5	24	217	—	8,000
Mahout, mo., Coll.	1924	3	26	133	1.00	3,000
U. of A. Alumni News, 6 times a yr., coll. alumni	1917	3	26	145	3.00	11,000
					Controlled free dist.	2,500
Vernon						
Lamar Democrat and Sulligent News, Thurs., Dem.	1896	7	24	280	3.00	3,266
Wedowee						
Randolph Press, Thurs., Dem.	1922	7	24	280	2.50	1,980
Wetumpka						
Herald, Thurs., Ind.	1898	8	22	294	3.00	2,649
York						
Sumter County Journal, Thurs., Ind. ...	1884	9	21	301	4.00	3,736

CHAPTER X
ALABAMA LIBRARIES AND LIBRARIANS
PUBLIC LIBRARIES IN ALABAMA
1967-1968

Library	Librarian	Address
Abbeville Public See Choctawhatchee Regional		
Akron Public	Mrs. J. M. Ramey, P. O. Box 52,	Akron 35441
Alabaster Public See Shelby County		
Albertville Public	Mrs. Mona Fricks, Jackson St., P. O. Box 430	Albertville 35950
Alexander City See Horseshoe Bend Regional		
Aliceville Public	Mrs. Laura Kirksey, 3rd Avenue & 5th St., N. E.	Aliceville 35442
Andalusia Public See Cross Trails Regional		
Anniston-Calhoun County Public	Mr. Elbert Watson, 108 E. 10th St., P. O. Box 308,	Anniston 36201
Liles Memorial (Anniston)		
Mildred Johnston Memorial	Mrs. A. C. Shelton, East Ladiga St.,	Jacksonville 36265
Oxford Public	Miss Grace Williamson, 127 Snow St.,	Oxford 36201
Arab Public	Mrs. George T. Morton,	Arab 35016
Ashford Public See George S. Houston Memorial		
Ashland Public	Mrs. Effie W. Harwell, P. O. Box 153,	Ashland 36251
Ashville Public See St. Clair County		
Athens Public See Houston Memorial		
Atmore Public See W. R. Holley Memorial		
Attalla-Etowah County Public	Mrs. Anna Kelly, P. O. Box 251 (Joseph F.)	Attalla 35954

Library	Librarian	Address
Auburn Public See Hollifield Memorial		
Autaugaville Public See Cahaba Regional		
B. B. Comer Memorial	Mrs. Carolyn B. Goff,	711 N. Broadway Sylacauga 35150
Bay Minette See Hampton D. Ewing Public		
Bayou La Batre Public	Mrs. Dorothy P. Johnson,	Bayou La Batre 36509
Bessemer Public	Mrs. Margaret I. Davis,	400 N. 19th St., Bessemer 35020
Birmingham Public	Mr. Fant H. Thornley, Director,	2020 7th Ave. N., Birmingham 35203
Jefferson County Free	Mrs. Lois K. Upshaw, Acting Librarian	2116 7th Ave. N., Birmingham 35203
Blountsville Public	Miss Amilea Porter,	Blountsville 35031
Brantley Public See Cross Trails Regional		
Brent Public	Mrs. Elaine Stewart,	Brent 35034
Brewton Public	Mrs. Gladys H. Byrd,	206 W. Jackson St. (J.B.) P. O. Box 266, Brewton 36426
Brundidge Public See Choctawhatchee Regional		
Butler Public See Choctaw County		
Cahaba Regional Library	Mrs. Lucretia Somers,	P. O. Box 854 (Robert L.) Clanton 35045
Autaugaville Public	Mrs. Forest Smith,	Autaugaville 36003
Clanton Public	Mrs. Lucile Reeves,	First Avenue, Clanton 35045 (B. E.)
Jemison Public	Mrs. Myrtle Cost,	Jemison 35085 (S. W.)
Maplesville Public	Miss Estelle Davis,	Maplesville 36750
Prattville Public	Mrs. Beatrice McGough,	Prattville 36067
Thorsby Public	Mrs. Verlon Nelson,	Thorsby 35171 (J. A.)

Library	Librarian	Address
Calera Public See Shelby County		
Camden Public	Mrs. James E. Tate, Jr.,	Camden 36726
Camp Hill Public See Horseshoe Bend Regional		
Carbon Hill Public See Carl Elliott Regional		
Carl Elliott Regional	Mrs. Elizabeth T. Wiggins, 1801 3rd Avenue, (Charles R.)	Jasper 35501
Carbon Hill Public	Mrs. LeRoyce Borders,	Carbon Hill 35549
Double Springs Public	Mrs. Felice Adkins,	Double Springs 35553
Haleyville Public	Mrs. Martha Lee,	Haleyville 35565
Carnegie Library of Selma	Mrs. John G. Blalock, Selma Ave. & Lauderdale St.,	Selma 36701
Chatom See Washington County		
Cherokee County	Mrs. Mildred Sewell, Court House Annex, Centre	35960
Chickasaw Public	Mrs. Ina P. Smallwood, P. O. Box 212	Chickasaw 36611
Childersburg Public See Earl A. Rainwater Memorial		
Choctaw County	Mrs. Ann H. Gay, Courthouse,	Butler 36904
Choctawhatchee Regional	Mrs. Alice Doughtie, (L. F.), Administrator, 320 James St., Box 1019,	Ozark 36360
Abbeville Public	Mrs. Lois Whitehurst,	Abbeville 36310
Brundidge Public	Mrs. Janie Mae Wallace,	Brundidge 36010
Dale County War Memorial	Mrs. Lucile Jimmerson,	Ozark 36360
Eufaula Carnegie	Mrs. Mary W. Martin, St. James & Eufaula (John D. Jr.)	Sts., Eufaula 36027
Headland Public	Mrs. P. O. Creel,	Headland 36345
Troy Public	Mrs. Martha N. Lewis,	Troy 36081
Town and County	Mrs. Mildred W. Houston,	Clayton 36016
Citronelle Public	Miss Esther Benson, Municipal Bldg., Citronelle	36522

Library	Librarian	Address
Clanton Public See Cahaba Regional Library		
Clarke County	Mrs. G. J. Hicks,	P. O. Box 515, Grove Hill 36451
Cleburne County Public	Mrs. Noline T. Coefield,	200 Vickery St., (B. E.) Heflin 36264
Colbert County See Muscle Shoals Regional		
Collinsville Public See Dekalb County		
Columbiana Public See Shelby County		
Comer Memorial See B. B. Comer Memorial		
Conecuh County See Cross Trails Regional		
Coosa County See Horseshoe Bend Regional		
Cross Trails Regional	Mr. George G. Johnson,	111 E. Hart Ave., Administrator Opp 36467
Andalusia Public	Mrs. Anne B. Smith,	Andalusia 36420 (Hoke)
Brantley Public	Mrs. Margaret Carroll (M. L.),	Brantley 36009
Conecuh County Public	Mrs. Clara Trawick,	Evergreen 36401 (W.C.),
Dozier Public	Mrs. Fannie B. Moore,	Dozier 36437
Elba Public	Mrs. Glennie Rowe Smith,	Elba 36323
Enterprise Public	Mrs. Emma Thompson,	120 N. Main St., Enterprise, 36330
Floral City	Mrs. Jean Causey,	Floral City 36442
Geneva Public	Miss Rebekah Kenan,	301 Commerce Box 194, Geneva 36340
Hartford Public	Mrs. Myrl Stewart,	Hartford 36344 (Ollie)
Luverne Public	Mrs. Lizzie Rebecca Money,	Glenwood Ave., (Ezra) Luverne 36049
Opp Public	Mrs. Bertha Caston,	111 E. Hart Ave., (C. L.) Opp 36467

Library	Librarian	Address
Samson Public	Mrs. Janie Parish, (E. S.),	Samson 36477
Cullman County Public	Mrs. Marguerite Rigsby, 201 Clarke St., (Gilbert L.)	Cullman 35055
Garden City Public	Mrs. Henry J. Kretzchmar,	Garden City 35070
Dadeville Public		
See Horseshoe Bend Regional		
Dale County War Memorial		
See Choctawhatchee Regional		
Decatur		
See Wheeler Basin Regional Library		
Dekalb County	Mrs. Sue Wall Durham, 200 S. Gault Ave., Ft. Payne	35967
Collinsville Public	Mrs. Stanley Brindley,	Collinsville 35961
Portersville Public	Miss Gussie Killan,	Portersville 35985
Valley Head Public	Mrs. Betty Hutchinson, (Frank)	Valley Head 35989
Demopolis Public	Mrs. Angel C. Kimble, P. O. Box 607,	Demopolis 36732
Dothan Public		
See George S. Houston Memorial		
Double Springs Public		
See Carl Elliott Regional		
Dozier Public		
See Cross Trails Regional		
Earl A. Rainwater Memorial	Mrs. W. F. Riddle, 112 9th Ave., S.W. Childersburg	35044
Elba Public		
See Cross Trails Regional		
Emmett O'Neal Library	Mrs. Patricia S. Moore, P. O. Box 9266, 50 Oak Street,	Mountain Brook 35213
Enterprise Public		
See Cross Trails Regional		
Eufaula Carnegie		
See Choctawhatchee Regional		
Eutaw Public		
See Greene County		
Evergreen Public (Conecuh County)		
See Cross Trails Regional		

Library	Librarian	Address
Fairfield Public	Mrs. Sarah Abernathy, (N. H.)	City Hall Bldg., 4701 Gary Ave., Fairfield 35064
Fairhope Public	Mrs. Beulah Carr, (Roland P.)	10 N. Summit St., Fairhope 36532
Fayette County Memorial	Mrs. Marguerite P. England,	528 N. Temple Ave., Fayette 35555
Flomaton Public	Mrs. P. C. Greene,	P. O. Box 609, Flomaton 36441
Floral City		See Cross Trails Regional
Florence-Lauderdale Public		See Muscle Shoals Regional
Foley Public	Mrs. Dorothy Eckman, (William)	104 N. McKenzie, Foley 36535
Friedman Library	Mrs. Bessie Sasser,	1305 24th Ave., Tuscaloosa 35401
Gadsden Public	Lt. Col. Oscar E. Rymer (Ret.), Director	254 College Gadsden 35901
Garden City Public		See Cullman County
Geneva Public		See Cross Trails Regional
George S. Houston Memorial	Mr. Wayne Love,	212 W. Burdeshaw St. P. O. Box, 1369, Dothan 36302
Ashford Public	Mrs. Melba Addison,	Ashford 36312
Goodwater Public		See Horseshoe Bend Regional
Greene County Library Association	Mrs. Ruth F. Gay (J.P.),	Boligee Street & Morrow Ave., Eutaw 35462
Greensboro Public		See Hale County
Greenville Library	Mrs. P. H. Warren,	Greenville 36037 (Subscription Library)
Grove Hill		See Clarke County
Gulf Shores Free	Mrs. Frank Montgomery,	P. O. Box 96, Gulf Shores 36542
Guntersville Public	Mrs. Ruby Gilbreath (Grady),	Municipal Bldg., P. O. Box 226, Guntersville 35976

Library	Librarian	Address
Hale County	Mrs. Dora Lavender,	Main Street, Greensboro 36744
Haleyville Public See Carl Elliott Regional		
Hamilton Public See Northwest Regional		
Hampton D. Ewing Public	Mrs. Pearlie Overstreet,	Hall & Second Sts., P. O. Box 166, Bay Minette 36507
Hartford Public See Cross Trails Regional		
Hartselle Public See Wheeler Basin Regional		
Headland Public See Choctawhatchee Regional		
Helen Keller Public See Muscle Shoals Regional		
Helena Public See Shelby County		
Hollifield Memorial Library See Horseshoe Bend Regional		
Homewood Public	Mrs. Hazel B. McCullers,	1755 Oxmoor Rd., (E. J.) Birmingham 35209
Horseshoe Bend Regional	Mrs. Margaret Varner,	P. O. Box 157 Dadeville 36853
Alexander City Public	Mrs. Richard H. Cocke,	Alexander City 36850
Camp Hill Public	Mrs. C. B. Sullivan,	Camp Hill 36850
Dadeville Public	Mrs. Roy Lockett,	Dadeville 36853
Goodwater Public	Mrs. J. R. Gilbert,	Goodwater 35072
Hollifield Memorial	Mrs. Brenda S. Blanton,	146 N. Gay St., Auburn 36830
Opelika Public	Mrs. Sammie Meadows (Erwin),	Opelika 36801
Rockford Public	Mrs. Clayton Miller,	Rockford 35136
Tallasse Community	Mrs. Ruby Lanier,	Tallasse 36078
Tri-Community	Mrs. Elizabeth Osborne,	Millbrook 36054
Wetumpka Public	Mrs. Lucile Grier,	P. O. Box 571, Wetumpka 36092
Houston County See George S. Houston Memorial		

Library	Librarian	Address
Houston Memorial	Mrs. Roy Whitt,	Athens 35611
Huntsville Public	Mr. Richard J. Covey,	312 Gallatin St., S., Huntsville 35805
Irondale Public	Mrs. Emma Lee Heritage (J.G.),	101 S. 20th St., Irondale 35210
Jackson Public	Mrs. Mary G. Little (Irby D.),	College Avenue Jackson 36545
Jacksonville Public		
See Mildred Johnston Memorial		
under Anniston-Calhoun County Public		
Jasper		
See Carl Elliott Regional		
Jefferson County Free		
See Birmingham Public		
Jemison Public		
See Cahaba Regional		
Kennedy		
See Northwest Regional		
Lafayette Pilot Public	Mrs. Nell Jackson,	Box 154, Lafayette 36862
Leeds Public Library	Mrs. Louise Lahan,	Leeds 35094
Leighton Public		
See Muscle Shoals Regional		
Library for the Blind	Mr. Crawford Pike,	P. O. Box 455, Talladega 35160
Liles Memorial		
See Anniston-Calhoun County		
Linden Public		
See Marengo County		
Livingston Public		
See Sumter County		
Luverne Public		
See Cross Trails Regional		
Macon County and Tuskegee Public	Mrs. Lorene G. Wilson,	Education- al Materials Center—County Education Bldg., P. O. Box 90, Tuskegee, 36084
Maplesville Public		
See Cahaba Regional		
Marengo County	Mrs. Anne S. Kimbrough (C. E.),	211B, N. Main St., Linden 36748

Library	Librarian	Address
Marion Public See Perry County		
Matheson Community Public	Miss Carlo Pegman,	Pine Apple 36768
Mildred Johnston Memorial Library See Anniston-Calhoun County		
Mobile Public	Mr. Henry John Blasick, Director,	701 Government St., Mobile 36602
Monroe County,.....	Mrs. M. L. Bergman,	117 N. Mt. Pleasant Monroeville 36460
Montevallo Public See Shelby County		
Montgomery County	Mrs. Tommie Lacy,	142 Washington Ave., Montgomery 36104
Montgomery Public	Mr. Farris J. Martin, Jr., Director,	445 S. Lawrence, Montgomery 36104
Moulton Public	Mrs. Allie E. Harris (E. B.),	Courthouse, Box 295, Moulton 35650
Moundville Public	Miss Opal Mills,	Moundville 35474
Mountain Brook See Emmett O'Neal Library		
Muscle Shoals Regional	Miss Ethel Peerson, Director,	218 N. Wood Ave., P. O. Box 160, Florence 35630
Florence-Lauderdale Public	Miss Ethel Peerson,	Florence 35630
Helen Keller Public	Mrs. Nina Waldrep,	Tuscumbia 35674
Leighton Public	Mrs. Wilma Wilson (Robert),	Leighton 35646
Sheffield Public	Miss Marion Neill,	420 Nashville Ave., Sheffield 35660
Northwest Regional Library	Mrs. Rebecca Adkins, Administrator,	Box 507, Winfield 35594
Hamilton Public	Mrs. Gera Rudisell (B. G., Sr.),	210 First St., Hamilton 35570
Kennedy Public	Mrs. Mary Frances Freeman,	Box 206, Kennedy 35574
Russellville Public	Mrs. D. C. Pace,	P. O. Box 165, Russellville 35653
Sulligent Public	Mrs. Ann Cantrell (Carl),	Box 85, Sulligent 35586
Vernon Public	Mrs. Ruth Rowland,	Vernon 35592

Library	Librarian	Address
Winfield Public	Mrs. Bill Moore (John L.),	Box 51, Winfield 35594
Odenville Public		
See St. Clair County		
Oneonta Public	Mrs. Ruby Paris (H. W.),	Box 377, Civic Center, Oneonta 35121
Opelika Public		
See Horseshoe Bend Regional		
Opp Public		
See Cross Trails Regional		
Oxford Public		
See Anniston-Calhoun County		
Ozark Public		
See Choctawhatchee Regional		
Pell City Public		
See St. Clair County		
Perry County	Mrs. James W. Ivey,	Marion 36756
Phenix City-Russell County	Harold S. Coulter,	500 14th St., Phenix City 36867
Pine Apple		
See Matheson Community		
Pisgah Public	Mrs. Jean Starkey (Henry E.),	City Hall, Pisgah 35765
Portersville Public		
See DeKalb County		
Prattville Public		
See Cahaba Regional Library		
Prichard Public	Mrs. Rosalie L. Toland,	106 Meaher St., Prichard 36610
Ragland Public		
See St. Clair County		
Roanoke City Public	Mrs. Annie Awbrey (Fred),	203 W. Point St., Roanoke 36274
Robertsdale Public	Mrs. J. T. Haden,	P. O. Box 598, Robertsdale 36567
Rockford Public		
See Horseshoe Bend Regional		
Russell County		
See Phenix City-Russell County		
Russellville Public		
See Northwest Regional		

Library	Librarian	Address
St. Clair County	Mr. Clarence C. Lee, Jr., Consultant,	1905 1st Ave. N., Pell City 35125
Ashville Public	Mrs. Pauline Frazier,	City Hall, Ashville 35953
Odenville Public	Mrs. Jamie Nell Mize,	Box 481, Odenville 35120
Pell City Public	Mrs. Laura Kate Gray,	Pell City 35125
Ragland Public	Mrs. Ruby Nell Ford,	Ragland 35131
Springville Public	Mrs. Kathryn Lankford (Ross),	Springville 35146
Steele Public	Mrs. Jane Brown,	Steele 35987
Samson Public		See Cross Trails Regional
Scottsboro Public	Mrs. Idita Banks (H. P.),	Box 266, Scottsboro 35768
Selma Public		See Carnegie Library of Selma
Sheffield Public		See Muscle Shoals Regional
Shelby County	Mrs. Cecile Leonard,	P. O. Box 858, Columbiana 35051
Alabaster Public	Mrs. W. A. Cobb,	Alabaster 35007
Calera Public	Mrs. Era McLain,	Calera 35040
Columbiana Public	Mrs. Ruby Cagle,	P. O. Box 858, Columbiana 35051
Helena Public	Mrs. Josephine Dinwiddie,	Town Hall, Helena 35080
Montevallo Public	Mrs. Lillian Ward,	Montevallo 35115
Vincent Public	Mrs. Orzel Florey,	Vincent 35178
Wilsonville Public	Mrs. Sam Stoudemire,	Wilsonville 35186
Springville Public		See St. Clair County
Steele Public		See St. Clair County
Sulligent		See Northwest Regional Library
Sumter County	Mrs. Carol M. Stickney,	Livingston 35470
Sylacauga		See B. B. Comer Memorial
Talladega Public	Miss Willie W. Welch,	202 South St., E., P. O. Box 475, Talladega 35160

Library	Librarian	Address
Tallasee Community See Horseshoe Bend Regional		
Tarrant City Public	Miss Aleen Riley, 1143 Ford Avenue,	Tarrant 35217
Thorsby Public See Cahaba Regional		
Town and County See Choctawhatchee Regional		
Tri-Community See Horseshoe Bend Regional		
Troy Public See Choctawhatchee Regional		
Trussville Public	Mrs. Nettie Lightsey (J. E.), 201 Parkway Drive,	Trussville 35173
Tuscaloosa County See Friedman Library		
Tuscumbia Public See Muscle Shoals Regional		
Union Springs Public	Mrs. Arthur R. Reid, 103 N. Prairie St.,	Union Springs 36089
Valley Head Public See DeKalb County		
Vernon Public See Northwest Regional		
Vestavia Hills Public	Mrs. Sylvia F. Ostergren, Civic Center, Wald Park, Vestavia Hills	35216
Vincent Public See Shelby County		
W. R. Holley Memorial	Mrs. Florence Kennington, Box 773,	Atmore 36502
Washington County	Mrs. Ola G. Warrick (W. B.), Municipal Bldg.,	Chatom 36518
Wetumpka Public See Horseshoe Bend Regional		
Wheeler Basin Regional	Mrs. Nancy Agnew, Director, 207 Church St., N.E., Decatur	35601
Hartselle Public	Mrs. Edna Hatcher (L. M.);	Hartselle 35640
Wilsonville Public See Shelby County		

Library	Librarian	Address
Winfield Public See Northwest Regional Library		
York Public	Mrs. R. A. Young,	York 36925
List of public libraries furnished by Alabama Public Library Service, Elizabeth Parks Beamguard, Director.		

PUBLIC SCHOOL LIBRARIES
1967

School	Librarian	Home Address
Autauga County		
Autauga County High	Mrs. Alma G. Powell,	Rt. 1, Box 188, Prattville
Autauga Co. Training High	Mrs. Floy S. Bonner,	P. O. Box 6, Autaugaville
Billingsley	Era M. Spear*,	814 Shadow Lane, Prattville
Hicks Memorial	Vivian S. Hallman,	Autaugaville
Marbury	Era M. Spear*,	814 Shadow Lane, Prattville
North Highland High	Mrs. Helen J. Brooks,	1806 Pineleaf Street Montgomery
Prattville Jr. High	Malinee Kirkpatrick,	Box 395, Prattville
Baldwin County		
Aaronville High	Mrs. Marjorie Y. Lewis*,	Rt. 2, Box 221, Daphne
Anna T. Jeanes Jr. High	Irene F. Washington*,	P. O. Box 913, Fairhope
Baldwin County High	Shirley Shoenight,	Rt. 1, Box 197, Silverhill
Baldwin Co. Training High	Mrs. Marietta C. Figures,	P. O. Box 249, Daphne
Fairhope High	Bessie Owens,	551 Jan Drive, Fairhope
Foley	Maud Skils,	Box 63, Magnolia Springs
Foley Elem.	Mabel Griffith*,	Rt. 1, Box 68, Foley
Robertsdale High	Sara McGill,	Smyrna, South Carolina
Vaugh Jr. High	Mrs. Marjorie W. Andrews,	Little River
Barbour County		
Bakerhill School	James C. Reeves*,	Bakerhill

Barbour County HighMrs. Josephine F. Baxter*, Clio
 Barbour County TrainingBernice Jackson, 314 South Jackson,
 Montgomery
 Clio Public HighIda Smart, Rt. 2, Box 57, Clayton
 Rebecca Comer HighCatherine L. Tarver*, Rt. 1, Box 19, Comer

Bibb County

Bibb County Jr. High ..Glennice Hicks, 742 Walnut Street, Centreville
 Bibb County Sr. HighBernice K. Stacy, Brent
 H. D. Davidson HighVelma K. Hollinger, 643 South Ripley Street,
 Montgomery
 West Blocton HighNell G. Moon, W. Blocton

Blount County

Appalachian HighMrs. Edith M. Murphree, Rt. 2, Oneonta
 Cleveland SchoolNellie Allred*, Rt. 3, Blountsville
 J. B. Pennington High ..Juanita Blackwood, P. O. Box 175, Blountsville
 Locust ForkMrs. Marie Self, Rt. 1, Cleveland, Ohio
 Susan Moore SchoolBernice Harvey, Rt. 2, Altoona

Bullock County

Bullock County HighMrs. Elizabeth T. Mason, Rt. 2, Box 6-A,
 Union Springs
 Bullock County Tech.Mrs. L. B. Anderson*, Rt. 3, Box 141,
 Union Springs
 Carver HighMrs. Annie Z. Foster, P. O. Box 304, Union Springs
 Merritt HighOree Lykes McGowan, 126 Montgomery Avenue,
 Union Springs
 Union Springs ElementaryMrs. Carolyn W. Cook, Rt. 2,
 Union Springs

Butler County

Baptist HillMrs. Rosebud B. Hamilton*, 200 East Parmer Street,
 Greenville
 Georgiana Elem. & HighNell Wyatt, Box 276, Georgiana
 Greenville HighMrs. Eleanor N. MacKinnon, P. O. Box 356,
 Greenville
 McKenzie SchoolMrs. Elaine Vickery, Box 25, McKenzie

Robert L. Austin HighMrs. Rosa H. Malone, 7320 Oglesby Street,
Greenville

Southside HighAnnie L. Lewis, 217 Field Street, Greenville

Calhoun County

Alexandria Elem. & HighJosephine C. McEwen, 107 W. Mountain,
Jacksonville

Calhoun Co. Training Elem.Ethel C. Bush, 1109 Baker Avenue,
Gadsden

Dearmanville Elem. & Jr. HighLenora E. McLendon*, 900 Mt. View
Rd., Jacksonville

Grayton Elem. & Jr. HighDoris Whatley*, 2108 McDaniel Avenue,
Anniston

Mechanicsville Elem.Estelle Griffith*, 224 West Mountain Ave.,
Jacksonville

Ohatchee Elem.Mrs. James K. Greene*, Essex Apt. 9-A,
S-6th St., Gadsden

Ohatchee HighAudrey R. Farrell, Ohatchee

Oxford ElementaryDaisy M. Roberts, 225 Main Street, Oxford

Oxford HighMrs. Juanita M. Rice, 16 Main Street, Oxford

Saks ElementaryMartha J. Wilson, 413 North Church Street,
Jacksonville

Saks HighMrs. Vivian L. Love, 324 W. 55th Street, Anniston

Thankful Elem. & Jr. HighHattye Peters*, 1025 W. 12th Street,
Anniston

Weaver Elem. & Jr. HighRose West*, 711 Valley Drive, Weaver

Wellborn HighSue Bell, Rt. 3, Box 375G, Anniston

White Plains Elem.Amelia Crow, 12 Boozer Trailer Park,
Jacksonville

Chambers County

Chambers County HighMrs. Ruby Drake*, Rt. 2, Wadley

Chambers County TrainingMrs. Ollye S. Dunn, 1 Drew Lane,
Shawmut

Five Points HighMrs. James Hester*, P. O. Box 349, Wedowee

LaFayette HighMrs. Anne K. Alsobrook*, Box 26, Cusseta

Phillips HighOllie McClain*, 1316-B O'Connell Street, Montgomery

Rehobeth HighEula G. Fears, P. O. Box 290, Tuskegee Institute

Valley HighMary T. Cook, Rt. 1, Lanett

Cherokee County

Centre Elem.Jerri Linda Grines*, Rt. 6, Gadsden

Cherokee County HighHelen Price, 311 Stinson Street, Centre

Hatcher HighEthel H. Simmons*, P. O. Box 484, Centre

Spring GardenMrs. Carole Ragan, Piedmont

Chilton County

Chilton County HighThomas G. Gaddy, P. O. Box 368, Clanton

Chilton County Tr.Mrs. Elizabeth Lawrence, Rt. 4, Box 217,
Bessemer

Henry M. AdairJean G. Alred, Box 151, Clanton

Isabella HighEvelyn C. Conway, Rt. 1, Thorsby

Jemison HighMrs. June H. Lowery, Box 7, Jemison

Thorsby HighH. Rascoe Maddox, Thorsby

West End Jr. HighMrs. Nina F. Beauchamp, 100 - 14th Street,
Clanton

Choctaw County

Choctaw County HighThelma T. Hutchinson, Rt. 1, Box 5G, Butler

Choctaw Co. TrainingMrs. M. B. Pritchell, Choctaw Co. Training,
Lisman

E. Choctaw SchoolMrs. Bernice E. Marsh, P. O. Box 178, Lisman

Shady Grove HighLouise T. Dixon, P. O. Box 116, Silas

Silas Elem.Mrs. Gloria H. Shever, P. O. Box 92, Silas

South Choctaw HighMrs. Orrice F. Boney, Rt. 2, Gilberttown

Clarke County

Clarke County HighLucile Smith, Box 281, Grove Hill

Clarke County TrainingBertha H. Adams, Rt. 1, Box 27, McIntosh

Joe M. GilmoreMrs. H. G. Little, 121 Simpkins Drive, Jackson

Harper HighMrs. Velma G. Scott, Rt. 2, Box 20, Jackson

Jackson HighMrs. R. A. Bingham, 421 West Cedar Street, Jackson

Wilson Hall High.....Mrs. Ella K. Dickinson, P. O. Box 655, Grove Hill

Clay County

- Clay County HighMozell Allen, Box 31, Millerville
 Clay County TrainingLouvernina M. Sims*, Box 332, Ashland
 Lineville HighAnita Smith, Box 248, Lineville

Cleburne County

- Cleburne County Elem.Mrs. J. M. Hand, Heflin
 Cleburne County HighEileen P. Cole, 410 Evans Street, Heflin

Coffee

- Warren Smith HighBetty Jean Reffegée, Rt. 5, Box 148, Elba
 Zion Chapel HighJessie M. Hornsby, Rt. 2, New Brockton

Colbert County

- Barton Elem.Mrs. Ruby Harris*, Rt. 1, Box 242, Cherokee
 Cherokee Grammer SchoolMrs. Ruby Harris*, Rt. 1, Box 242,
 Cherokee
 Cherokee HighE. L. Thompson, 1000 East 7th Street, Tuscumbia
 Colbert County HighEvelyn N. Muller, RFD #2, Leighton
 Colbert Heights HighO. E. Brown*, P. O. Box 554, Florence
 Leighton Tr. SchoolMrs. Catherine T. White, 603 S. Mulberry,
 Tuscumbia
 Littleville Jr. High ...Lake S. Dodge*, 306 Martin Drive, Muscle Shoals

Conecuh County

- Conecuh County HighAdele T. Amos*, Rt. D, Box 70, Evergreen
 Conecuh Co. TrainingMrs. August Frazier, 210 Shipp Street,
 Evergreen
 Evergreen HighCarolyn D. Owens, 108 McGehee Street, Evergreen
 Repton HighSadie Caine, Repton

Coosa County

- Coosa County HighMrs. Betty Ivey*, Box 21, Rockford
 Goodwater HighJessie S. Robbins, Goodwater High, Goodwater

Covington County

- Bethune Jr. HighMrs. Annie F. Gantt, Rt. 2, Andalusia
 Florala HighMrs. Alice E. Powell*, Rt. 8, Box 67, Andalusia

Pleasant HomeMrs. Louise T. Henley, 121 Simmons St., Andalusia
 Red LevelAnna Mae Raley, Drawer D, Red Level
 Straughn HighAnnie Lee Guett, Rt. 6, Andalusia
 W. S. Harlan SchoolMrs. Minnie Lee Driver*, Rt. 1, Dozier

Crenshaw County

Brantley HighFrances R. Tisdale, Box 64, Brantley
 Dozier HighDonnie M. Harris*, Dozier
 Helicon HighKatie M. Gamble*, Rt. 1, Box 85-A, Grady
 Luverne HighMiss Rachel Lightfoot, 109 Fifth Street, Luverne

Cullman County

Cold Springs Elem. & HighMildred Willoughby*, Bremen
 Fairview HighMrs. Willie Lee Eddleman, Rt. 2, Cullman
 Holly PondEsther Reece Woods, Box 6, Holly Pond
 West Point SchoolMargaret M. Alred, 307 Woodland Heights,
 Cullman

Dale County

Dale County HighIna Merle Hagler, Midland City
 Mack M. Matthews HighBrenda J. Harper*, Rt. 3, Box 213, Ozark

Dallas County

Brantley HighMrs. Marietta Hatcher*, 1215 Lapsley Street, Selma
 Dallas County HighRebecca F. Knight, P. O. Box 21, Plantersville
 E. M. BrownYvonne Thomas*, 1607 Pollard Street, Selma
 Hazen-Harrell HighA. R. Fort, 820 Minter Avenue, Selma
 Keithe HighWillie James Thomas, 1615 Pollard Street, Selma
 Orrville HighEvelyn K. Oliver*, Rt. 1, Box 203, Orrville
 Shiloh HighEmma F. Vassar, 1208 Lapsley Street, Selma
 Southside High & Elem.Berenice M. Fuller, 115 Aljo Curve, Selma
 Tyler UnionAnnie C. Hopkins*, 1710 St. Phillip, Selma

DeKalb County

Center PointDorothy Jolley, Rt. 2, Boaz
 Collinsville HighIdelle Petty, Collinsville

Crossville HighOllie Brindley, Collinsville
 Geraldine SchoolMartha Hayes, Box 6, Crossville
 Gregory HighFannie B. Parks*, 1014 Oak Street, Montgomery
 Ider HighWillie Mae Cowden, Mentone
 Log Cabin SchoolVerdie D. Holdbrooks*, P. O. Box 452, Ft. Payne
 Plainview HighGussie Killian, Portersville
 SylvaniaOrpha S. McDonald, Box 191, Rt. 1, Rainsville
 Valley Head HighDaisy A. Hope, Rt. 3, Henagan

Elmore County

Elmore Co. HighAnn Mable Harrington, Rt. 2, Box 170, Eclectic
 Holtville HighSarah H. Cowling, Rt. 2, Deatsville
 Sandtown HighEpatha Y. Walker, 2270 Lower Wetumpka Rd.,
 Montgomery
 Stanhope ElmoreJerry Thrasher, Rt. 3, Wetumpka
 W. B. Doly Elem.Mattie Lee Langford, 918 E. Grove St.,
 Montgomery
 Wetumpka HighMattie H. Teel, Rt. 4, Box 198, Wetumpka

Escambia County

Boykin Jr. HighMrs. Willie M. Spears*, Rt. 1, Box 234, Brewton
 Escambia Co. Sr. HighMrs. Julia W. Hand, 707 Pensacola St.,
 Atmore
 W. S. Neal Sr. HighJoyce R. Jernigan, Douglas Ave., Brewton

Etowah County

Etowah Co. HighMrs. Mary Ann Roberts, 1704 Lonesome Rd.,
 Glencoe
 Gaston SchoolMary W. Raley, Rt. 6, Gadsden
 Glencoe HighTrudge McCord, Anderson Rd., Rt. 3, Gadsden
 Hokes BluffMrs. Vail Ford, Rt. 7, Box 446, Gadsden
 Sandtown HighEpatha Y. Walker*, 2270 Lower Wetumpka Rd.,
 Montgomery
 Sardis SchoolCoralene Rains, Rt. 5, Boaz
 Southside HighRedola B. Naylor, 314 Country Club Dr., Gadsden
 West End HighDelcie M. Groover, Rt. 3, Boaz

Hale County

- Akron HighKaren O. Maming*, Box 15, Akron
 Hale County HighMrs. Clifton Abernathy, Jr., Rt. 2, Moundville
 Moundville Elem.Mrs. Clifton Abernathy, Jr., Rt. 2, Moundville
 Newberry Jr. HighWillie J. Pinkston, 229, 10th Street, Prattville
 Sawyerville Elem.Mrs. Dorothy Johnson, Rt. 1, Box 137, Akron
 Sunshine HighRoxie W. Smith, Rt. 1, Box 197-A, Uniontown

Henry County

- Abbeville Jr. HighMary S. Trawick, 105 Girard Street, Abbeville
 Headland Elem. & HighEvelyn Kelly*, 103 Broad Street, Headland
 Henry County TrainingO. L. Singleton*, 2030 Jeff Davis Street,
 Montgomery
 Newville Rosewood HighLillie P. Jarmon*, 617 Mildred Street,
 Ozark
 Northside HighMamie D. Vaughn, 114 Jordan Street, Abbeville

Houston County

- Rehobeth SchoolVirginia Evans, Midland City

Jackson County

- Boaz HighLucile S. Wright, 515 Mann Avenue, Boaz
 Paint Rock Valley HighMiss Mary S. Toney*, Box 81, Princeton
 Pisgah SchoolMrs. Flora Burkhalter*, Pisgah
 Stevenson HighGertrude Sparkman*, Bridgeport

Jefferson County

- A. G. Gaston Jr. HighIda M. Manear, 2226 Twenty Second Ave.,
 Birmingham
 Addison Elem.Mildred M. Tucker*, 1805 So. Center Street,
 Birmingham
 Alden HighGeraldine W. Bell, 238½ Third Avenue, Birmingham
 Brighton HighA. W. Richardson, Rt. 10, Box 1228, Birmingham
 Brighton Jr. HighJohnnie Mae Hunter*, 208 10th Avenue West,
 Birmingham
 Corner HighMrs. Elaine Garrison, P. O. Box 12, Adamsville
 Dixie Junior HighGeraldine Tuggle, Star Rt., Box 144, Mulga

Erwin High	Pearl White, 2712 4th Place, N. W., Birmingham
Gardendale High	Mrs. Cherrel Burkett, Rt. 1, Box 112-B, Morris
Greenwood Jr. High	Josephine L. Smith, 2683 20th Street, Birmingham
Gresham Jr. High	Evelyn B. Smith, 3160 Dolly Ridge Drive, Birmingham
Hewitt Trussville High	Mrs. Paula White, 1121 Rainbow Drive, Birmingham
Homewood Jr. High	Iva L. Blankenship, 1128 Iredell Circle, Birmingham
Hueytown High	Mary Alice L. Jones, 1020 Pineview Road, Birmingham
Irondale Elem.	Bessie T. Wiggins*, 13 First Place South, Birmingham
Jefferson High (North)	Marjorie N. McAdory*, Rt. 3, Box 1282, Bessemer
Ketona Jr. High	Eva P. Brown*, Rt. 10, Box 1674, Birmingham
Leeds High	Mrs. Gwendolyn Williams, Care William Bradley, Leeds
McAdory High	Gertrude D. Macon, 505 Ridge Avenue, Bessemer
Minor High	Mrs. Gladys Norman, Rt. 15, Box 211C, Birmingham
Mortimer Jordan	Mary Blaylock, 117 Louisa Street, Warrior
New Castle High	Dolores M. Short, Rt. 6, Box 544, Birmingham
Oak Grove Jr. & Sr. High	Gertrude H. Geisland, Rt. 6, Box 386, Bessemer
Pittman Jr. High	Mary L. Ayers, 3341 Crescent St., Hueytown
Pleasant Grove Jr. High	Mrs. Jane P. Hamel, Box 42, Pleasant Grove
Red Ore	Lois Bradley Patton*, 215 16th Avenue, Birmingham
Robert R. Moton High	Mrs. Roselyn J. McTier, 1604 First Street, Birmingham
Rosedale High	Mrs. Mary A. Howard, 2330 Exeter Ave., Bessemer
W. Jefferson High	Helen Lallor, Rt. 2, Quinton
Warrior High	Stella Bradford, Warrior
Wenonah Elem.	Louise L. Anderson, 856 Fifth St., Birmingham

- Wenonah HighE. Byrd McCain, 1 Greensprings Ave., Birmingham
 Westfield HighLois DeLight Bethune, 30 - 12th Avenue North
 Birmingham

Lamar County

- KennedyYvlette D. Savage*, Box 216, Kennedy
 Millport ConsolidatedMrs. Bebe H. Newman, P. O. Box 278,
 Millport
 Sulligent ConsolidatedRuth F. Lyon, Amory, Mississippi

Lauderdale County

- Brooks High SchoolRoger Howard, Rt. 3, Killen
 Central High SchoolMrs. Delores Nash, 2312 Haviland Dr., Florence
 Lauderdale Co. HighMrs. Sarah Pennington, Box 266, Rogersville
 Lexington High SchoolMrs. Edna Bergin, P. O. Box 5, Lexington
 Rogers High SchoolMrs. Jane Scates, Rt. 1, St. Joseph, Tenn.
 Waterloo High SchoolMrs. Eula Mae Pyburn, Waterloo
 Wilson High SchoolMrs. Hardy Trimm, Rt. 7, Florence

Lawrence County

- Central HighMrs. Nettie H. Hubbard, Box 190, Courtland
 Hatton HighLura C. Booth, Town Creek
 Hazlewood SchoolGrace Ertheredge*, Town Creek
 Lawrence County HighDoris Howell, P. O. Box 565, Moulton
 Mt. HopeGevetta Smith*, Rt. 2, Mt. Hope
 Speake SchoolLora D. Armor, Rt. 3, Moulton
 Tenn. ValleyMrs. A. V. Toroin, Rt. 2, Hillsboro

Lee County

- Beauregard SchoolJerry Anne Garrison*, 102 Starr Trailer Town,
 Auburn
 Smith Station HighRuth Z. Tatum, 313 East Glenn Ave., Auburn

Limestone County

- Ardmore HighEva W. Daly, Rt. 2, Elkmont
 Clements HighMrs. George Roberts, 1503 S. Madison St., Athens
 Elkmont HighMrs. Anna Holland, Box 124, Elkmont

Limestone High Alberta Richardson, Rt. 4, Box 210, Athens
 Tanner High Carolyn C. Breeding, Rt. 7, Athens
 Trinity High Bernice Morton, Rt. 1, Rucker Road, Murfreesboro,
 Tennessee

W. Limestone High Bessie H. Jackson, Rt. 1, Lester

Lowndes County

Calhoun School Mrs. D. A. Gibbs, 3406 Mobile Drive, Montgomery
 Hayneville School Rutha Till, Hayneville
 Lowndes County High Loette H. Bell, Fort Deposit
 Lowndes County Training Mrs. D. L. Georgia Houser, Rt. 3,
 Box 152, Prattville

Macon County

Chambliss Children's Home Barbara L. Wesley, P. O. Box 863
 Tuskegee Institute
 D. C. Walfe High Mrs. Lillian S. Moye*, 300 Johnson Street,
 Tuskegee Institute
 Lewis Adams Geneva G. Simmons*, P. O. Box 1004,
 Tuskegee Institute
 Nichols Jr. High Barbara S. Lund*, 5 F Macon Gardens,
 Tuskegee Institute
 Notasulga High Sharon Walden, 140 Donahue Drive, Auburn
 Shorter Elementary Mrs. A. R. Bascomb*, P. O. Box 783,
 Tuskegee Institute
 South Macon High Emma R. Naggles, 1917 Washington Street,
 Tuskegee Institute
 Tuskegee Institute High Mrs. K. L. Marshall, 1045 Pelham Street,
 Montgomery
 Tuskegee Public High Mrs. Theodore Wilson, Jr.*, 10 Ross Circle
 Auburn
 Washington Rulbie Mrs. Clara B. Walker*, 203 South Park Street,
 Tuskegee Institute

Madison County

Big Cove Jr. High Mrs. Jane Thrasher*, 2705 Barbara Drive,
 Huntsville
 Brownsboro Jr. High Mrs. Juanita L. Anderson, 3119 Love Ave.,
 Huntsville

- Buckhorn HighAuline Power, Rt. 1, Gurley
- Councill TrainingThelma H. Tate, Box 62, Normal
- Hazel Green HighNell B. Hereford, Hazel Green
- Madison County HighSylvie D. Griggs, 807 West Arbor Street,
Huntsville
- Madison Jr. HighCarolina Sowell, 302 West Chester Road,
Huntsville
- Monrova Elem.Mrs. Mary Etta Neely, 6116 Karen Dave Drive,
Huntsville
- New Hope Elem.Mary Benn Dunnaway, New Hope
- Sparkman HighCarolyn E. Vann, 435 Locust Avenue, Huntsville
- Marengo County**
- John Essex HighBetty Jo Tucker, Rt. 1, Box 8, Linden
- Marengo County HighLouise W. Buck*, Thomaston
- Marengo County TrainingEngenia Z. Hill, P. O. Box 204,
Thomaston
- Sweet Water High SchoolEleanor Lewis*, Sweet Water
- Marion County**
- Ada Hanna HighMary S. Key*, P. O. Box 85, Hamilton
- Brilliant HighMildred Sue Tidwell, Box 215, Brilliant
- Hamilton HighHilma J. Sargeant, Hamilton
- Phillips HighDelle Mae Warren, Box 31, Bear Creek
- Marshall County**
- Albertsville HighMrs. M. G. Couch, Box 182, Albertsville
- Arab HighRosa Bell Cranford, Rt. 3, Arab
- Carlisle ParkRebekah J. Scruggs*, Rt. 3, Neely Ave., Guntersville
- DouglasLouise S. Ravis, 726 Baltimore Avenue, Albertsville
- Kate Duncan Smith, DARPatricia Allen, Rt. 5, Box 103, Boaz
- Mobile County**
- Alba Secondary SchoolGladys D. Fields, Bayou La Batre
- Azalea Road Jr. HighMrs. Clara M. DeWitt, 2106 A. South
Woodlawn, Mobile
- Baker HighMrs. Jane C. Deupree, 1555 Hillandale Drive, Mobile

Ben C. Rain High	Polly D. Jansen, 302 Wingfield Drive, Mobile
Blount High	Mrs. Ethel Porter, 654 Petit Street, Mobile
Blount High	Mrs. Maude R. Williams, 136 North Street, Prichard
Booker T. Washington, Jr.	Mrs. Minnie S. King, 676 Welworth Street, Mobile
C. F. Vigor High	Ruth Z. Durden, 306 Court Street, Chickasaw
Central High	Mrs. Edith T. McClain, P. O. Box 5022, Whistler
Chickasaw	Louise McConnell, 204 Cache Circle, Chickasaw
Citronelle School	Rachel Connell*, P. O. Box 304, Citronelle
Crichton	Janie Sanderford, 79 LeFevre Street, Mobile
Dunbar Jr. High	B. T. James, 1455 Chinquepin Street, Mobile
E. R. Dickson School	Dean D. Boynton, 414 Ridgecrest Court, Mobile
Glendale School	Julia Boggan, 6 Section Avenue, Prichard
Hillsdale High	Doris T. Pogue, 2662 Murrell Lane, Mobile
John S. Shaw High	Elsa L. Hyndman, 411 Michigan Ave., Mobile
K. J. Clark Jr. High	Aaron H. Crosby, 111 South Catherine St., Mobile
Mae Eanes Jr. High	Joel W. McCaa, 2064 AB Bragg Ave., Mobile
Martha Thomas	Mrs. Edythe K. Turner*, 2264 Joy Lane, Mobile
Mary G. Montgomery High	Marian S. Green, 305 Syracuse Street, Mobile
Mobile County High	Thelma J. Smith, Box 133, Grand Bay
Mobile County Training	Mrs. Betty P. Broey, Mobile
Murphy High	Martha G. Gattin, 81 Silverwood, Mobile
Nan Gray Davis	Eunice H. McCollum, Rt. 3, Box 842, Theodore
Phillips Jr. High	Fannie A. Taylor, 120 Batre Lane, Mobile
Prichard Jr. High	Frances Wilson, 2017 Dauphin Street, Mobile
Rosa A. Loth High	Jean Sanderson, 554 Reynolds Ave., Mobile
St. Elmo High	Mrs. Violet Golden Lower, 2252 Roberta Drive, Mobile
Semmes School	Edna T. McAdams, P. O. Box 231, Wilmer
Southside Jr. High	Mrs. Hattie Moore Edwards, 2257 Rosa Drive, Mobile

- Theodore HighMary E. Blackman, 108 Blacksher Court, Mobile
- Toulminville HighMrs. Mary A. Kelly, 2156 Hathcox St., Mobile
- Trinity Garden HighMrs. A. L. Thomas, 1701 Midway Avenue,
Mobile
- W. P. Davidson HighRosalyn A. Perdue, 1234 Barcelona Drive,
Mobile
- Williamson HighCarolyn B. Rhodes, 2302 Lind Drive, Mobile
- Montgomery County
- ASC Lab. HighMrs. Athalie W. Smiley, 1049 Carter Hill Road,
Montgomery
- Baldwin Jr. HighMrs. Lillian Gray Mount, Ramer
- Bellingrath Jr. HighMrs. Celeste T. Arnold, 3439 Cloverdale Road,
Montgomery
- Booker Washington HighJewette Anderson, 713 South Jackson
Street, Montgomery
- Cloverdale Elem. & Jr. HighMrs. Nina Bryne*, 846 Terrace Ave.,
Montgomery
- Daisy Lawrence Elem.Mrs. L. J. Smith*, 2930 Tyler Road,
Montgomery
- Dunbar Elem. & HighJamesie H. Boswell, 1926 Cleveland Street,
Montgomery
- Geo. Washington Carver HighLucile O. Green, 2116 Mill Street,
Montgomery
- Geo. Washington Carver HighJimmie Telder, 1118 Oak Street,
Montgomery
- Georgia Washington Elem & HighMattie H. Smith, Rt. 4,
Box 192-E, Montgomery
- George Washington Jr. HighEthelyn G. Bray, 3418 Mobile Drive,
Montgomery
- Goodwyn Jr. HighMrs. Jean C. Gilmore, 2656 Woodley Road,
Montgomery
- Hayneville Road Jr. HighB. R. Johnson, 406 Dericote Street,
Montgomery
- Houston Hill Jr. HighMrs. Essie R. Stanford, 3081 Tremont St.,
Montgomery
- Lanier HighEloise Andrews, 1524 South Court St., Montgomery
- Loveless Elem. & Jr. HighElvira S. Baldwin, 3321 Caffey Drive,
Montgomery

McIntyre Elem.	Virginia S. Gray, 1005 Pelham St., Montgomery
Madison Park Elem.	Ruby C. Martin, 2020 Potomac Street, Montgomery
Montgomery Catholic High	Mrs. Lee E. Jordan, 3944 Johnstown Drive, Montgomery
Montgomery County High	Mrs. Carolyn Hicks, Rt. 1, Ramer
Resurrection School	Sister Mary Fidelis, 2115 Forbes Drive, Montgomery
Robert E. Lee High	Virginia A. Leverette, 2609 McGehee Road, Montgomery
St. Jude High	Mrs. Jacquelyn Segars, 3115 Caffey Drive, Montgomery

Morgan County

Cotaco School	Laura Hipps, Box 114, Eva
Crestline Elem.	Alice O. Glasgow*, Rt. 2, Box 248, Hartselle
Eva High	Mrs. Eloise Livingston, P. O. Box 4, Eva
F. E. Burleson Elem.	Alice O. Glasgow*, Rt. 2, Box 248, Hartselle
Falkville High	Mary Key, Rt. 1, Falkville
Morgan County High	Mrs. Judith Thompson, Rt. 3, Hartselle
Priceville High	Mrs. Ray Williamson, Rt. 2, Decatur
West Morgan	Thelma B. Lile, Trinity Lane, Decatur

Perry County

Robert C. Hatch High	Mrs. L. Dobyness, 505 Clay Street, Marion
Uniontown Elem.	Mrs. L. Dobyness, 505 Clay Street, Marion

Pickens County

Aliceville Elem.	Claudia A. Lewis, P. O. Box 341, Aliceville
Aliceville High	Dora May Somerville, Box 444, Aliceville
Carrollton High	Mrs. Mary Anne Dill, Rt. 2, Ethelsville
Gordo High	Mrs. Mabel Wilson, 18 Eleanor Drive, Northport
Hopewell High	Willie G. Benion, P. O. Box 682, Reform
R. J. Kirksey Elem.	Juanita W. Johnson, P. O. Box 24, Aliceville
R. J. Kirksey High	Claudine J. Daniel, P. O. Box 82, Aliceville
Pickens County High	Sarah P. Cowart, Reform

Pickens County TrainingHenrietta L. Wilkinson*, 814 33rd Street,
Tuscaloosa

Reform Elem.Ann A. Smith, Reform

Pike County

Goshen HighTumi G. Huckaba, Banks

Hillcrest HighCora Edna Hardy*, P. O. Drawer 834, Brundidge

Pike County HighEsther B. Smith, Box 156, Brundidge

Spring Hill Jr. HighMrs. Ruth B. Collins, 308 Orange St., Troy

Stringer HillHazel Youngblood, Rt. 2, Box 96-A, Luverne

Randolph County

Randolph County HighColeman Sikes, Wedowee

Randolph County Training ...Mrs. Ollye Dunn, 1 Drew Lane, Shawmut

Wedowee HighMrs. Lula Harris, Wedowee

WoodlandMrs. Winnie Williams, Woodland

Russell County

Chavala HighAnn Argo Dudley, P. O. Box 8, Seale

Russell County HighVirginia M. Harbuck*, P. O. Box 221,
Hurtsboro

Russell County TrainingMary Kate Stovall, P. O. Box 154,
Hurtsboro

Wills Valley HighMrs. Zannie M. Threat, 1711 6th Avenue,
Columbus, Georgia

St. Clair County

Ashville HighEdna E. Little*, Box 190, Ashville

Pell City HighNioma Geneva Lee, 2018 Third Avenue South,
Pell City

Ragland HighMrs. Jerry Sue Brannon*, Rt. 2, Box 173, Ragland

St. Clair County HighFannie B. Cox, Ashville

St. Clair County TrainingNellie Robinson Seay*, P. O. Box 287,
Pell City

Springville HighJacqueline E. Jones, Rt. 1, Springville

Shelby County

Alabaster Jr. HighPhyllis Moore, Rt. 1, Box 174, Hayneville

Almont Elem.Mrs. A. G. Nobles*, P. O. Box 166, Jaken, Georgia
 Calera HighMartha Connell, Box 144, Montevallo
 Montevallo Elem.Eleanor M. Lewis, Crestview Drive, Montevallo
 Montevallo HighAnne H. Milford, 405 Nabors Street, Montevallo
 Prentice HighE. S. Moore, 196 Tenth Street, Prattville
 Shelby County HighMrs. Madge Brown, Columbiana
 Shelby County TrainingMrs. Alice D. Burt, Rt. 1, Box 199-A,
 Siluria
 Thompson Elem.Mrs. Edward Dyer, 406½ Shelby St., Montevallo
 Thompson HighMrs. Clemmie Bradley, P. O. Box 5, Wilton
 Vincent HighMrs. Helen Baker, Harpersville

Sumter County

Livingston HighEltie E. Haynie*, Livingston
 Sumter County HighJean J. Norton*, Drawer A, York
 Sumter County TrainingManuel Jones, P. O. Box 233, Livingston
 York West End HighMrs. Wanda M. Washington*, P. O. Box 862,
 Demopolis

Talladega County

Alabama School for BlindCaSandra Ramey, Rt. 5, Talladega
 Alabama School for DeafJulia P. Riser, Rt. 3, Box 41, Talladega
 Alabama State School for DeafMrs. Ernestine Terrell, 1037 W.
 Baule Street, Talladega
 B. B. Comer HighAllene E. Wood Harry, 3407 Alice Drive,
 Sylacauga
 Charles Drew Elem. & HighMary D. Glass*, 1105 W. Battle St.,
 Talladega
 Childersburg HighMrs. Jane B. Holmes, Box 48, Vincent
 O. S. Hill Elem. & HighPrincess J. McElderry*, Rt. 2, Box 176,
 Munford
 Phyllis WheatleyBobby Player, Rt. 5, Box 229, Talladega
 Phyllis Weatley HighBobby Player, Rt. 5, Box 229, Talladega
 R. R. Moton Elem.Myrtle Gray*, 840 W. Battle St., Talladega
 Talladega County HighEula H. Brooks, Box 274, Lincoln

Talladega County Training Elem. Rochell Franklin, Rt. 5, Box 241,
Talladega

Talladega County Training High Rochell Franklin, Rt. 5, Box 241,
Talladega

Winterboro High Miss J. Desaulniers*, 729 North St., Talladega

Tallapoosa County

Councill High Mrs. Colley R. Burns, Box 827, Dadeville

Dadeville Julia E. Young, Smith Mount, Dadeville

Daviston School Mrs. Odian Morgan, Rt. 1, Daviston

Edward Bell High Margaret J. Rowe, P. O. Box 243, Camp Hill

Hackneyville School Mrs. Loneti W. King*, Rt. 1, Kelyton

Munford Elem. & High Helen W. Hubbard, 712 Glenwood Road,
Talladega

Reeltown High Mrs. Rubye N. Huey*, Camp Hill

Wall Street High Jean Alden Fielder*, Rt. 2, Box 177, Waverly

Tuscaloosa County

Boteler High Anita Villafana, 1808 7th Avenue, Tuscaloosa

Brookwood Elem. Mrs. Kathy M. Moore, 1003½ - 12th Street,
Apt. 8, Tuscaloosa

Brookwood High Maudie Mae Nelson, 3624 East 13th Street,
Tuscaloosa

Cottondale Elem. Anna J. Williams, 2833 Third Place, Tuscaloosa

Crestmont Elem. Mrs. Mildred P. Edgeworth, 2413 22nd Street,
Northport

Holt Elem. Louise Williams, 13 Forest Drive, Tuscaloosa

Holt High Mrs. Jean Hollis, Apt. Bb-C, Northington, Tuscaloosa

Matthews Elem. Rosene Williams, 2157 Wagner Street, Mobile

Northport Elem. Mikiel B. Shaffer, 3108 28th Street, Northport

Northport Jr. High Dorothy P. Bowden, 74 Vestboin Hills,
Northport

Northside High Billie K. Murphree, D8A Northington Campus,
Tuscaloosa

Riverside High Mrs. Bertha B. Martin, 2811 Oak Street, Tuscaloosa

Tuscaloosa County HighMrs. Mary Emma Barnes, 1414 Main
Avenue, Northport

Walker County

Cordova HighMrs. Bobbie Brown, Rt. 1, Box 192, Parris

Curry HighBobbie L. Davis, Rt. 6, Box 134, Jasper

Dora HighMarie O. Pate, Rt. 6, Box 158, Jasper

Oakman HighNan R. Cox*, Rt. 1, Box 318, Parrish

Parrish HighEdith J. Deason*, P. O. Box 245, Parrish

Terrel S. Boyd SchoolVenry P. Cannon, Box 231, Parrish

Walker County HighMrs. Catherine C. Brotherton, 1003-8th
Avenue, Jasper

Walker County TrainingMrs. Ann Littlejohn, 2502 Florida Ave.,
Jasper

Washington County

Chatom Elem.Lilybell G. Bounds, Chatom

Fruitdale SchoolErlene P. Farrar*, State Line, Mississippi

Leroy SchoolRuth H. Bowling, Leroy

McIntosh Union HighInez R. Curtis*, Rt. 1, Box 118, McIntosh

Millry HighMrs. June S. Burrell, Silas

North Central HighMrs. Annie H. Stallworth, P. O. Box 216,
Chatom

Washington Co. HighAddie Yawn, Box 56, Chatom

Wilcox County

Pine Hill Jr. HighMrs. Etta Pearl Smith, Rt. 1, Box 171,
Lower Peach Tree

Pine Hill SchoolMargaret Dunn*, Pine Hill

Snow Hill InstituteJuanita Barnett, 1024 Meridian Street,
Moss Point, Mississippi

Wm. J. Jones HighMrs. Ethel M. J. Williams*, Rt. 1, Box 191,
Hayneville

Winston County

Haleyville Sr. HighJacqueline Bailey, Double Springs

Lynn SchoolL. C. Radford*, Holeyville

Meek HighJune Tidwell*, Arley

Winston County HighMyrtis B. Drake, Double Springs

*Part time librarians.

Public school libraries and librarians made from list furnished by Dr. W. Morrison McCall, Alabama Department of Education.

COLLEGE LIBRARIES

College	Librarian
Alabama A. & M. College, Normal	Binford H. Conley
Alabama College, Montevallo	Robert B. Somers, Director Mrs. Julia W. Rotenberry, Senior Librarian
Alabama State College for Negroes, Montgomery	Elija Singley
Athens College	James D. Ballew
Auburn University	Dr. Clyde H. Cantrell
Birmingham-Southern College	Mrs. Lorna A. Wiggins, Director
Florence State College	Ruth Dacus
Samford University, Birmingham	Wilbur Helmbold
Huntingdon College, Montgomery	Mrs. Leo B. Roberts
Jacksonville State College	Miss Doris Bennet, Director
Judson College, Marion	Juanita G. Grant
Livingston State College	Mrs. Janie B. Morgan
Miles College, Birmingham	Mrs. H. R. Patterson
Mobile College, Mobile	Hugh J. Poland
Snead College, Boaz	Annis E. Smith
Spring Hill College, Mobile	Robert J. Zeitz, Director
Stillman College, Tuscaloosa	Martha O'Rourke
Talladega College	Elizabeth C. Williams
Troy State University	Kenneth Croslin
Tuskegee Institute	Mrs. Annie G. King
University of Alabama, University	William Stanley Hoole
University of South Alabama, Mobile	Aaron I. Michelson

ALABAMA STATE JUNIOR COLLEGE LIBRARIES

College	Librarian
Alexander City State Junior College	Alice V. Freeman

Enterprise State Junior College	Mrs. Mary Jo Swift
Gadsden State Junior College	Mrs. Lois S. Maxwell
George C. Wallace State Tech. Junior College	Mrs. Mary O. Franklin
Jefferson Davis State Junior College	Mrs. Janel Redditt
Jefferson State Junior College	Mrs. Burma Wallace
John C. Calhoun State Tech. Junior College	Irlene Dobbins
Mobile State Junior College	Mrs. Minnie S. Bishop
Northeast Alabama State Junior College	Mrs. Pat Williams
Northwest Alabama State Junior College	Mrs. Linda Jones
Patrick Henry State Junior College	Mrs. Dale Welch
Southern Union State Junior College	Dorothy Denman
Wenonah State Junior College	Mrs. Johnnie H. Copeland
William Lowndes Yancey State Junior College	Barbara Ann Moseley

DENOMINATIONAL, PAROCHIAL AND PRIVATE SCHOOL LIBRARIES

School	Librarian
Alabama Boys Industrial School, Birmingham	Mrs. Martha Windham
Alabama Christian College, Montgomery	Tom Weaver
Alabama University School, Birmingham	Walter V. B. Gibson
Bishop Toolen Catholic High For Girls, Mobile	Sister Irmine Schmitz
Brooke Hill School for Girls	Mrs. Mary Sue McGarity
Catholic High, Montgomery	Mrs. Lee Jordan
Indian Springs, Indian Springs	Miss Sybil Baird
John Carroll High School, Birmingham	Sister Francine Hasenbein
Lyman Ward Military Academy, Camp Hill	Mrs. Doris Killingsworth
McGill Institute, Mobile	Brother S. C. Colin
Macon Academy, Tuskegee	Mrs. Velma Whatley
Marion Institute, Marion	Mrs. Woody S. Moore
Montgomery Academy, Montgomery	Mrs. Ann Smallwood
Most Pure Heart of Mary High School, Mobile	Sister Gaetana
Sacred Heart Academy, Cullman	Sister Scholastica Warkman
Starke University High School, Montgomery	Mrs. Andrew Fant
Williams School, Montgomery	Mrs. Virginia Williamson

CHAPTER XI

U. S. POST OFFICES, BRANCH POST OFFICES AND
STATIONS IN ALABAMA

JULY 1, 1967

P. O. and County

Abbeville, Henry
 Abernant, Tuscaloosa
 Acmar, Saint Clair
 Adamsville, Jefferson
 Addison, Winston
 Adger, Jefferson
 Akron, Hale
 Alabama City, Sta. Gadsden
 Alabaster, Shelby
 Alberta, Wilcox
 Albertville, Marshall
 Alden, Jefferson
 Alexander City, Tallapoosa

Stations:

New Site R. Br.

Alexandria, Calhoun
 Aliceville, Pickens
 Allen, Clarke
 Allgood, Blount
 Alma, Clarke
 Alpine, Talladega
 Alton, Jefferson
 Altoona, Etowah
 Snead R. Br. (Blount)
 Andalusia, Covington
 Sanford, R. Br.

Anderson, Lauderdale
 Annemanie, Wilcox
 Anniston, Calhoun

MOU: No. 1

Branch Post Offices:

Blue Mountain
 Fort McClellan
 Lenlock
 Oxford
 Saks
 West Anniston
 Golden Springs
 Ansley, Pike

Arab, Marshall
 Argo, Jefferson
 R. Br. Cordova
 Ariton, Dale
 Arkadelphia, Cullman
 Arley, Winston
 Arlington, Wilcox
 Armstrong, Macon
 Ashford, Houston
 Ashland, Clay
 Ashville, Saint Clair
 R. Br. Whitney
 Athens, Limestone
 Atmore, Escambia
 R. Br. Carrol
 Attalla, Etowah
 Auburn, Lee
 Glendean, S.
 Austin, Sta. Decatur
 Autaugaville, Autauga
 Avondale, Sta. Birmingham
 Axis, Mobile
 Baileyton, Cullman
 Bakerhill, Barbour
 Banks, Pike
 Bankston, Fayette
 Barlow Bend, Clarke
 Barton, Colbert
 Battles Wharf, R. Br. Fairhope
 Bay Minette, Baldwin
 R. Br. Tensaw
 Bayou La Batre, Mobile
 Bear Creek, Marion
 Beatrice, Monroe
 Beaverton, Lamar
 Belk, Fayette
 Bellamy, Sumter
 Belle Mina, Limestone
 Bellwood, Geneva
 Benton, R. Br. Tyler
 Berry, Fayette
 Bessemer, Jefferson
 Branch Post Offices:

- Brighton
 Eastern Valley
 Hueytown
 Jonesboro
 Lipscomb
 Upton
 Bexar, Marion
 Bigbee, Washington
 Billingsley, Autauga
 Birmingham, Jefferson
 Branch Post Offices:
 Bluff Park
 Cahaba Heights
 Center Point
 Crestline Heights
 Forestdale
 Homewood
 Irondale
 Midfield
 Mountain Brook
 Robinwood
 Samford University
 Tarrant
 Vestavia Hills
 Stations:
 Avondale
 East Lake
 Ensley
 Fairview
 North Birmingham
 Powderly
 Pratt City
 South Highlands
 West End
 Woodlawn
 Wylam
 Black, Geneva
 Bladon Springs, Choctaw
 Blossburg, Jefferson
 Blountsville, Blount
 Blue Mountain, Br. Anniston
 Blue Springs, Sta. Huntsville
 Bluff Park, Br. Birmingham
 Boaz, Marshall
 Boligee, Greene
 Bolinger, Choctaw
 Bolling, Butler
 Bon Air, Talladega
 Bon Secour, Baldwin
 Booth, Autauga
 Borden Springs, Cleburne
 Boykin, Wilcox
 Boylston, Br. Montgomery
 Braggs, R. Br. Minter
 Brantley, Crenshaw
 Bremen, Cullman
 Brent, Bibb
 Brewton, Escambia
 East Brewton, Br.
 Bridgeport, Jackson
 Orme, R. Br. (Marion)
 Brierfield, Bibb
 Brighton, Br. Bessemer
 Brilliant, Marion
 Brookley Air Force Base,
 Br. Mobile
 Brooklyn, Conecuh
 Brookside, Jefferson
 Brookwood, Tuscaloosa
 Browns, Dallas
 Brownsboro, Madison
 Brownville, R. Br. Northport,
 Tuscaloosa
 Brundidge, Pike
 Bryant, Jackson
 Bucks, Mobile
 Buena Vista, Monroe
 Buhl, Tuscaloosa
 Burkville, Lowndes
 Burnt Corn, Monroe
 Burnwell, Walker
 Butler, Choctaw
 R. Br., Choctaw
 Bynum, Calhoun
 Cahaba Heights, Br. Birmingham
 Calcis, R. Br. Vincent, Shelby
 Calera, Shelby
 Calhoun, Lowndes
 Calvert, Washington
 Camden, Wilcox
 Campbell, Clarke
 Camp Hill, Tallapoosa
 Canoe, R. Br. Atmore
 Capitol Heights, Sta. Montgomery
 Capps, Henry
 Capshaw, Limestone
 Carbon Hill, Walker
 Cardiff, Jefferson

Carlton, R. Br. Jackson
Caroline Avenue, Sta. Mobile
Carolyn, Sta. Montgomery
Carrollton, Pickens
Castleberry, Conecuh
Catherine, Wilcox
 Flatwood, R. Br.
Cecil, Montgomery
Cedar Bluff, Cherokee
Center Point, Br. Birmingham
Central, Elmore
Centre, Cherokee
Centreville, Bibb
 Eoline, R. Br.
Chance, Clarke
Chancellor, Geneva
Chapman, Butler
Chase, Madison
Chastang, Mobile
Chatom, Washington
Chelsea, Shelby
Cherokee, Colbert
Chestnut, Monroe
Chickasaw, Br. Mobile
Childersburg, Talladega
 Coosa Pines, Br.
Chocolocco, Calhoun
Choctaw, R. Br. Butler
Chrysler, Monroe
Chunchula, Mobile
Citronelle, Mobile
Claiborne, R. Br. Frisco City
Clanton, Chilton
Clay, Jefferson
Clayton, Barbour
Cleveland, Blount
Clinton, Greene
Clio, Barbour
Clopton, Dale
Cloverdale, Lauderdale
Cloverland, Sta. Montgomery
Coalburg, Jefferson
Coaling, Tuscaloosa
Coatopa, Sumter
Cochrane, Pickens
Codan, Mobile
Coffee Springs, Geneva
Coffeeville, Clarke
Coker, Tuscaloosa
Collinsville, DeKalb
 Portersville, R. Br.
Columbia, Houston
Columbiana, Shelby
Comer, Barbour
Cooks Springs, Saint Clair
Cooper, Chilton
Coosada, Elmore
Coosa Pines, Br. Childersburg
Cordova, Walker
 Argo, R. Br.
Cottage Grove, R. Br. Kellyton
Cottage Hill, Sta. Mobile
Cottondale, Tuscaloosa
Cottonton, Russell
Cottonwood, Houston
 Madrid, R. Br.
Courtland, Lawrence
 Wheeler, R. Br.
Cowarts, Houston
Coy, Wilcox
Cragford, Clay
Craig Air Force Base, Br. Selma
Crane Hill, Cullman
Creola, Mobile
Crestline Heights,
 Br. Birmingham
Crichton, Sta. Mobile
Cromwell, Choctaw
Cropwell, Saint Clair
Crossville, De Kalb
Cuba, Sumter
Cullman, Cullman
Cullomburg, R. Br. Silas
Cusseta, Chambers
Cypress, Hale
Dadeville, Tallapoosa
Daleville, Dale
Danville, Morgan
Daphne, Baldwin
 Spanish Fort, R. Br.
Darlington, Wilcox
Dauphin Island, Mobile
Daviston, Tallapoosa
Dawson, De Kalb
Dayton, Marengo
DeArmanville, Calhoun
Deatsville, Elmore

Decatur, Morgan
 Austin, Sta.
 Deer Park, Washington
 Delmar, Winston
 Delta, Clay
 Demopolis, Marengo
 Shortleaf, R. Sta.
 Detroit, Lamar
 Dickinson, Clarke
 Dixiana, Jefferson
 Dixons Mills, Marengo
 Docena, Jefferson
 Dolomite, Jefferson
 Dora, Walker
 Dothan, Houston
 Napier, R. Br. (Dale)
 Double Springs, Winston
 Douglas, Marshall
 Downtown Sta., Tuscaloosa
 Dozier, Crenshaw
 Drewry, Monroe
 Duke, Calhoun
 Duncanville, Tuscaloosa
 Dutton, Jackson
 Eastaboga, Calhoun
 East Brewton, Br. Brewton
 Eastbrook, Sta. Montgomery
 Eastern Valley, Br. Bessemer
 East Gadsden, Sta. Gadsden
 East Lake, Sta. Birmingham
 East Side, Sta. Tuscaloosa
 East Tallassee, Tallapoosa
 Echola, Tuscaloosa
 Eclectic, Elmore
 Eden, Sta. Pell City
 Edwardsville, Cleburne
 Eight Mile, Br. Mobile
 Elba, Coffee
 Elberta, Baldwin
 Perdido Beach, R. Br.
 Eldridge, Walker
 Elkmont, Limestone
 Elmore, Elmore
 Elrod, Tuscaloosa
 Elting, Sta. Florence
 Emelle, Sumter
 Empire, Walker
 Ensley, Sta. Birmingham
 Enterprise, Coffee
 Eoline, R. Br. Centreville
 Epes, Sumter
 Equality, Coosa
 Estillfork, Jackson
 Ethelsville, Pickens
 Eufaula, Barbour
 Eutaw, Greene
 Eva, Morgan
 Evergreen, Conecuh
 Excel, Monroe
 Fabius, Jackson
 Fackler, Jackson
 Fairfax, Chambers
 Fairfield, Jefferson
 Branch Post Offices:
 Fairfield Highlands Br.
 Miles Sta.
 Fairfield Highlands, Br. Fairfield
 Fairford, R. Br. McIntosh
 Fairhope, Baldwin
 Battles Wharf, R. Br.
 Fairview, Sta. Birmingham
 Falkville, Morgan
 Farley, Sta. Huntsville
 Farmersville, Lowndes
 Faunsdale, Marengo
 Fayette, Fayette
 Fernbank, Lamar
 Finchburg, Monroe
 Fitzpatrick, Bullock
 Five Points, Chambers
 Flat Rock, Jackson
 Flatwood, R. Br. Catherine
 Flomaton, Escambia
 Pollard, R. Br.
 Florala, Covington
 Florence, Lauderdale
 Elton, Sta.
 North Florence, Sta.
 Foley, Baldwin
 Forestdale, Br. Birmingham
 Forest Home, Butler
 Forkland, Greene
 Fort Davis, Macon
 Fort Deposit, Lowndes
 Fort McClellan, Br. Anniston
 Fort Mitchell, Russell
 Fort Payne, De Kalb
 Fort Rucker, Br. Ozark

Fosters, Tuscaloosa
Fountain, Monroe
Franklin, Monroe
Frankville, Washington
Frisco City, Monroe
 Claiborne, R. Br.
Fruitdale, Washington
Fruithurst, Cleburne
Fulton, Clarke
Fultondale, Jefferson
Fulton Road, Sta. Mobile
Furman, Wilcox
Fyffe, DeKalb
Gadsden, Etowah
 Glenco, Br.
 Rainbow City, Br.
 Alabama City, Sta.
 East Gadsden, Sta.
 Hokes Bluff, R. Br.
Gainestown, Clarke
Gainesville, Sumter
Gallant, Etowah
Gallion, Hale
Gantt, Covington
Gantts Quarry, Talladega
Garden City, Cullman
Gardendale, Jefferson
Garland, Butler
Gastonburg, Wilcox
Gaylesville, Cherokee
Geiger, Sumter
Geneva, Geneva
Georgiana, Butler
Geraldine, DeKalb
Gilberttown, Choctaw
Glen Allen, Fayette
Glencoe, Br. Gadsden
Glendeans, Sta. Auburn
Glenwood, Crenshaw
Gold Hill, Lee
Golden Springs, Sta. Anniston
Goodsprings, Walker
Goodwater, Coosa
Goodway, Monroe
Gordo, Pickens
Gordon, Houston
Gorgas, Walker
Goshen, Pike
Gosport, R. Br. Whatley
Grady, Montgomery
Graham, Randolph
Grand Bay, Mobile
Grant, Marshall
Grayson, Winston
Graysville, Jefferson
Green Pond, Bibb
Greensboro, Hale
Greenville, Butler
Grove Hill, Clarke
Groveoak, DeKalb
Guin, Marion
Gulf Shores, Baldwin
Gunter Air Force Base,
 Br. Montgomery
Guntersville, Marshall
 South Guntersville, Sta.
Gurley, Madison
Hackleburg, Marion
Haleyville, Winston
Halsell, Choctaw
Hamilton, Marion
Hanceville, Cullman
Hardaway, Macon
Harpersville, Shelby
Hartford, Geneva
Hartselle, Morgan
Harvest, Madison
Hatchechubbee, Russell
Havana, Hale
Hayden, Blount
Hayneville, Lowndes
Hazel Green, Madison
Headland, Henry
Heflin, Cleburne
Helena, Shelby
Henegar, DeKalb
Higdon, Jackson
Highland Home, Crenshaw
Hillsboro, Lawrence
Hissop, Coosa
Hodges, Franklin
Hokes Bluff, R. Br. Gadsden
Hollins, Clay
Holly Pond, Cullman
Hollytree, Jackson
Hollywood, Jackson
Holt, Br. Tuscaloosa
Holy Trinity, Russell

Homewood, Br. Birmingham	Laceys Spring, Morgan
Honoraville, Crenshaw	Morgan City, R. Br.
Hope Hull, Montgomery	Lafayette, Chambers
Horton, Marshall	Lamison, Wilcox
Houston, Winston	Lanett, Chambers
Hueytown, Br. Bessemer	Langdale, Chambers
Huntsville, Madison	Langston, Jackson
Redstone Arsenal, Br.	Lapine, Montgomery
Stations:	Larkinsville, Jackson
Blue Spring, Sta.	Lavaca, Choctaw
Farley, Sta.	Lawley, Bibb
Oakwood College, R. Br.	Leeds, Jefferson
Redstone Park, R. Br.	Leesburg, Cherokee
West, Sta.	Leighton, Colbert
Hurtsboro, Russell	Lenlock, Br. Anniston
Huxford, Escambia	Lenox, Conceuh
Hybart, Monroe	Leroy, Washington
Hytow, Jackson	Lester, Limestone
Ider, DeKalb	Letohatchee, Lowndes
Irondale, Br. Birmingham	Lexington, Lauderdale
Irvington, Mobile	Lillian, Baldwin
Jachin, Choctaw	Lincoln, Talladega
Jack, Coffee	Linden, Marengo
Jackson, Clarke	Lineville, Clay
Carlton, R. Br.	Lipscomb, R. Br. Bessemer
Jacksons Gap, Tallapoosa	Lisman, Choctaw
Jacksonville, Calhoun	Pushmataha, R. Br.
Jamestown, Cherokee	Little River, Baldwin
Jasper, Walker	Littleville, R. Br. Russellville
Parkland, Sta.	Livingston, Sumter
Jefferson, Marengo	Loachapoka, Lee
Jemison, Chilton	Lockhart, Covington
Joe Wheeler Dam, Lawrence	Locust Fork, Blount
Johns, Jefferson	Logan, Cullman
Jones, Autauga	Loop, Sta. Mobile
Jonesboro, Sta. Bessemer	Louisville, Barbour
Joppa, Cullman	Lovick, Jefferson
Kansas, Walker	Lower Peach Tree, Wilcox
Kellerman, Tuscaloosa	Lowndesboro, Lowndes
Kellyton, Coosa	Loxley, Baldwin
Cottage Grove, R. Br.	Luverne, Crenshaw
Kennedy, Lamar	Patsburg, R. Br.
Kent, Elmore	Lynn, Winston
Keystone, Shelby	McCalla, Jefferson
Killen, Lauderdale	McCullough, Escambia
Kimberly, Jefferson	McIntosh, Washington
Kimbrough, R. Br. Pine Hill	Fairford, R. Br.
Kinston, Coffee	McKenzie, Butler
Knoxville, Greene	McShan, Pickens

McWilliams, Wilcox
Madison, Madison
Madrid, R. Br. Cottonwood
Magazine, Mobile
Magnolia, Marengo
Magnolia Springs, Baldwin
Magnolia Terminal, Marengo
Malcolm, Washington
Malvern, Geneva
Manila, Clarke
Mantua, Greene
Maplesville, Chilton
Marbury, Autauga
Margaret, Saint Clair
Marion, Perry
Marion Junction, Dallas
Marvel, Bibb
Mathews, Montgomery
Maxwell Air Force Base,
Sta. Montgomery
Maylene, Shelby
Megargel, Monroe
Melvin, Choctaw
Mentone, DeKalb
Meridianville, Madison
Mexia, Monroe
Midfield, Br. Birmingham
Midland City, Dale
Midway, Bullock
Miles, Sta. Fairfield
Millbrook, Elmore
Millers Ferry, Wilcox
Millerville, Clay
Millport, Lamar
Millry, Washington
Minter, Dallas
Braggs, R. Br. Lowndes
Mobile, Mobile
Brookley Air Force Base, Br.
Chickasaw, Br.
Eight Mile, Br.
Plateau, Br.
Prichard, Br.
Tillman Corner, Br.
Whistler, Br.
Caroline Avenue, Sta.
Cottage Hill, Sta.
Crichton, Sta.
Fulton Road, Sta.
Loop, Sta.
Spring Hill, Sta.
Toulminville, Sta.
Monroeville, Monroe
Montevallo, Shelby
Montgomery, Montgomery
Boylston, Br.
Gunter Air Force Base, Br.
Capitol Heights, Sta.
Carolyn, Sta.
Cloverland, Sta.
Eastbrook, Sta.
Maxwell Air Force Base, Sta.
Veterans Hospital, Sta.
West Side, Sta.
Montrose, Baldwin
Mooresville, Limestone
Morgan City, R. Br. Lacey's
Spring
Morris, Jefferson
Morvin, Clarke
Moulton, Lawrence
Moundville, Hale
Mountain Brook, Br. Birmingham
Mountain Creek, Chilton
Mount Hope, Lawrence
Mount Meigs, Montgomery
Mount Olive, Jefferson
Mount Sterling, Choctaw
Mount Vernon, Mobile
Mulga, Jefferson
Munford, Talladega
Muscadine, Cleburne
Muscle Shoals, Br. Sheffield
Myrtlewood, Marengo
Nadawah, Monroe
Nanafalia, Marengo
Napier, R. Br. Dothan
Natural Bridge, Winston
Nauvoo, Walker
Needham, Choctaw
Newbern, Hale
New Brockton, Coffee
Newburg, R. Br. Russellville
New Castle, Jefferson
Newell, Randolph
New Hope, Madison
New Market, Madison
New Site, R. Br. Alexander City

Newton, Dale	Phil Campbell, Franklin
Newville, Henry	Pickensville, Pickens
Nicholsville, R. Br. Thomasville	Piedmont, Calhoun
Nixburg, Coosa	Pigeon Creek, Butler
Normal, Madison	Pike Road, Montgomery
North Birmingham, Sta. Birmingham	Pinckard, Dale
North Florence, Sta. Florence	Pine Apple, Wilcox
Northport, Tuscaloosa	Pine Hill, Wilcox
Brownville, R. Br.	Kimbrough, R. Br.
Notasulga, Macon	Pope, R. Br. (Marengo)
Oakhill, Wilcox	Yellow Bluff, R. Br.
Oakman, Walker	Pine Level, Montgomery
Oakwood College, R. Br. Huntsville	Pinson, Jefferson
Odenville, Saint Clair	Pisgah, Jackson
Ohatchee, Calhoun	Pittsview, Russell
Oneonta, Blount	Plantersville, Dallas
Opelika, Lee	Plateau, Br. Mobile
Pepperell, Sta.	Pleasant Grove, Jefferson
Opp, Covington	Point Clear, Baldwin
Orange Beach, Baldwin	Pollard, Escambia
Orrville, Dallas	Pope, R. Br. Pine Hill
Owassa, Conecuh	Portersville, R. Br. Collinsville
Owens Cross Roads, Madison	Powderly, Sta. Birmingham
Oxford, Br. Anniston	Powhatan, Jefferson
Ozark, Dale	Praco, Jefferson
Fort Rucker, Br.	Prairie, Wilcox
Paint Rock, Jackson	Pratt City, Sta. Birmingham
Palmerdale, Jefferson	Prattville, Autauga
Panola, Sumter	Prestwick, Washington
Pansey, Houston	Prichard, Br. Mobile
Parkland, Sta. Jasper	Princeton, Jackson
Parrish, Walker	Pushmataha, R. Br. Lisman
Patsburg, R. Br. Luverne	Putnam, Marengo
Paul, Conecuh	Quinton, Walker
Pelham, Shelby	Ragland, Saint Clair
Pell City, Saint Clair	Rainbow City, Br. Gadsden
Eden, Sta.	Rainsville, DeKalb
Pennington, Choctaw	Ralph, Tuscaloosa
Pepperell, Sta. Opelika	Ramer, Montgomery
Perdido, Baldwin	Ranburne, Cleburne
Perdido Beach, R. Br. Elberta	Randolph, Bibb
Perdue Hill, Monroe	Range, Conecuh
Perote, Bullock	Red Bay, Franklin
Peterman, Monroe	Red Level, Covington
Peterson, Tuscaloosa	Redstone Arsenal, Br. Huntsville
Petrey, Crenshaw	Redstone Park, R. Br. Huntsville
Phenix City, Russell	Reform, Pickens
	Remlap, Blount
	Repton, Conecuh

Republic, Jefferson
 Riderwood, Choctaw
 River Falls, Covington
 Riverside, Saint Clair
 River View, Chambers
 Roanoke, Randolph
 Rock Mills, R. Br.
 Roba, Macon
 Robertsdale, Baldwin
 Robinwood, R. Br. Birmingham
 Rockford, Coosa
 Rock Mills, R. Br. Roanoke
 Rogersville, Lauderdale
 Russellville, Franklin
 Littleville, R. Br.
 Newburg, R. Br.
 Rutherford, Russell
 Rutledge, Crenshaw
 Ryland, Madison
 Safford, Dallas
 Saginaw, Shelby
 Saint Bernard, Cullman
 Saint Clair, Lowndes
 Saint Elmo, Mobile
 Saint Stephens, Washington
 Saks, Br. Anniston
 Salem, Lee
 Salitpa, Clarke
 Samantha, Tuscaloosa
 Samford Univ., Br. Birmingham
 Samson, Geneva
 Sanford, R. Br. Andalusia
 Saragossa, Walker
 Saraland, Mobile
 Sardis, Dallas
 Satsuma, Mobile
 Sawyerville, Hale
 Sayre, Jefferson
 Sayreton, Jefferson
 Scottsboro, Jackson
 Skyline, R. Br.
 Seaboard, Washington
 Seale, Russell
 Searles, Tuscaloosa
 Section, Jackson
 Sellers, Montgomery
 Selma, Dallas
 Craig Air Force Base, Br.
 Seman, Elmore
 Seminole, Baldwin
 Semmes, Mobile
 Shady Grove, Pike
 Shannon, Jefferson
 Shawmutt, Chambers
 Sheffield, Colbert
 Muscle Shoals, Br.
 Shelby, Shelby
 Shorter, Macon
 Shorterville, Henry
 Shortleaf, R. Sta. Demopolis
 Silas, Choctaw
 Cullomburg, R. Br.
 Siluria, Shelby
 Silverhill, Baldwin
 Sims Chapel, Washington
 Sipse, Walker
 Skipperville, Dale
 Skyline, R. Br. Scottsboro
 Slocomb, Geneva
 Smith, Lee
 Snead, R. Br. Altoona
 Snow Hill, Wilcox
 Somerville, Morgan
 South Guntersville, Sta.
 Guntersville
 South Highlands, Sta.
 Birmingham
 Spanish Fort, R. Br. Daphne
 Sprague, Montgomery
 Spring Garden, Cherokee
 Spring Hill, Sta. Mobile
 Springville, Saint Clair
 Sprott, Perry
 Spruce Pine, Franklin
 Standing Rock, Chambers
 Stanton, Chilton
 Stapleton, Baldwin
 Steele, Saint Clair
 Sterrett, Shelby
 Stevenson, Jackson
 Stewart, Hale
 Stockton, Baldwin
 Sulligent, Lamar
 Sumiton, Walker
 Summerdale, Baldwin
 Sumterville, Sumter
 Sunflower, Washington
 Sunny South, Wilcox

Suttle, Perry
 Sweet Water, Marengo
 Sycamore, Talladega
 Sylacauga, Talladega
 Talladega Springs, R. Br.
 Sylvania, DeKalb
 Talladega, Talladega
 Talladega Springs, R. Br.
 Sylacauga
 Tallassee, Elmore
 Tanner, Limestone
 Tarrant, Br. Birmingham
 Tensaw, R. Br. Bay Minette
 Theodore, Mobile
 Thomaston, Marengo
 Thomasville, Clarke
 Nicholsville, R. Br.
 Thorsby, Chilton
 Three Notch, Bullock
 Tibbie, Washington
 Tillman Corner, Br. Mobile
 Titus, Elmore
 Toney, Madison
 Toulminville, Sta. Mobile
 Town Creek, Lawrence
 Townley, Walker
 Toxey, Choctaw
 Trafford, Jefferson
 Trenton, Jackson
 Trinity, Morgan
 Troy, Pike
 Trussville, Jefferson
 Tunnel Springs, Monroe
 Tuscaloosa, Tuscaloosa
 Holt, Br.
 Downtown, Sta.
 East Side, Sta.
 Veterans Hospital, R. Sta.
 Tuscumbia, Colbert
 Tuskegee, Macon
 Veterans Administration
 Facility, Br.
 Tuskegee Institute, Macon
 Tyler, Dallas
 Benton, Br. (Lowndes)
 Underwood, Shelby
 Union Grove, Marshall
 Union Springs, Bullock
 Uniontown, Perry
 University, Tuscaloosa
 Upton, Sta. Bessemer
 Uriah, Monroe
 Valhermoso Springs, Morgan
 Valley Head, DeKalb
 Vance, Tuscaloosa
 Vandiver, Shelby
 Verbena, Chilton
 Vernon, Lamar
 Vestavia Hills, Br. Birmingham
 Veterans Administration Facility
 Br. Tuskegee
 Veterans Hospital, R. Sta.
 Montgomery
 Village Springs, Blount
 Vina, Franklin
 Vincent, Shelby
 Calcis, R. Br.
 Vinegar Bend, Washington
 Vinemont, Cullman
 Vredenburgh, Monroe
 Wadley, Randolph
 Wagarville, Washington
 Walker Springs, Clarke
 Walnut Grove, Etowah
 Ward, Sumter
 Warrior, Jefferson
 Waterloo, Lauderdale
 Watson, Jefferson
 Wattsville, Saint Clair
 Waverly, Lee
 Weaver, Calhoun
 Webb, Houston
 Wedowee, Randolph
 Wellington, Calhoun
 Weogufka, Coosa
 West, Sta. Huntsville
 West Anniston, Br. Anniston
 West Blocton, Bibb
 West End, Sta. Birmingham
 West Greene, Greene
 Westover, Shelby
 West Side, Sta. Montgomery
 Wetumpka, Elmore
 Whatley, Clarke
 Gosport, R. Br.
 Wheeler, R. Br. Courtland
 Whistler, Br. Mobile
 Whitfield, Sumter

Whitney, R. S. Ashville
Wilmer, Mobile
Wilsonville, Shelby
Wilton, Shelby
Winfield, Marion
Wing, Covington
Woodland, Randolph
Woodlawn, Sta. Birmingham

Woodstock, Bibb
Woodville, Jackson
Woodward, Jefferson
Wylam, Sta. Birmingham
Yantley, Choctaw
Yellow Bluff, R. Br. Pine Hill
Yellow Pine, Washington
York, Sumter

**DEMOCRATIC PRIMARY
MAY 5, 1964
(Continued)**

Chilton	2,819	573	1,673						
Choctaw	1,081	803	1,424	636	881	1,949			
Clarke	1,870	918	2,540	1,043	1,625	2,393			
Clay	1,351	564	1,784				116	3,298	
Cleburne	1,110	817	1,348					1,952	838
Coffee	2,036	2,539	2,137						
Colbert	3,244	3,433	3,494						
Conecuh	1,409	810	1,541				422	2,932	
Coosa	1,391	815	1,252						
Covington	3,732	1,823	4,121						
Crenshaw	1,403	930	1,500					2,322	5,036
Cullman	1,567	3,737	2,194						
Dale	1,849	924	2,249				273	6,216	
Dallas	1,990	459	4,199					4,317	1,908
DeKalb	1,983	2,254	2,422				473	5,878	
Elmore	3,057	1,256	3,318						
Escambia	2,732	1,523	3,034						
Etowah	6,353	3,988	7,972					11,837	6,878
Fayette	1,949	1,360	1,962						2,719 2,998
Franklin	2,771	1,790	2,331						2,264 5,097
Geneva	2,064	1,395	2,223						
Greene	387	412	1,023						
Hale	1,092	280	1,209						
Henry	1,242	520	1,373						
Houston	2,808	1,254	4,634						
Jackson	1,999	2,219	2,566						
Jefferson	49,240	20,005	41,521						
Lamar	1,939	1,108	1,738						
Lauderdale	2,803	3,428	4,022						
Lawrence	1,998	1,883	2,788						
								2,140	3,352

**DEMOCRATIC PRIMARY
MAY 5, 1964
(Continued)**

Lee	1,362	874	4,370				
Limestone	2,153	1,171	3,035				
Lowndes	530	317	856	527	1,073		
Macon	823	2,767	1,053				
Madison	5,224	2,942	10,603				
Marengo	1,621	536	2,084	919	1,136	1,866	
Marion	3,075	2,031	1,961				2,806 4,745
Marshall	2,900	2,931	3,063				4,775 2,706
Mobile	17,958	11,729	22,873	10,588	16,223	23,402	
Monroe	1,996	768	2,220	1,045	1,526	2,449	
Montgomery	6,085	5,739	13,767	6,789	18,551		
Morgan	3,320	2,513	5,808				
Perry	702	344	1,530				
Pickens	1,768	545	2,024				1,870 2,462
Pike	1,640	979	2,220	1,137	3,403		
Randolph	1,041	873	1,266				2,448 952
Russell	1,532	1,087	1,842				
Shelby	3,682	792	3,091				
St. Clair	3,019	993	1,854		513	4,557	
Sumter	544	127	835				
Talladega	5,120	2,258	5,338		1,376	11,021	
Tallapoosa	2,754	1,972	3,694				3,000 1,553
Tuscaloosa	5,760	3,307	9,211				
Walker	6,872	3,929	4,342				6,785 9,141
Washington	1,561	1,089	1,905	606	1,709	2,220	
Wilcox	836	125	1,135	447	221	1,443	
Winston	454	497	584				451 1,154
TOTALS	217,519	127,800	255,393	15,284	23,321	35,722	21,469 47,656 4,753 47,360 34,899 17,141 23,166 38,376

DEMOCRATIC PRIMARY - MAY 5, 1964
(Continued)

COUNTIES	DAVE ARCHER 8th Congressional District	BOB JONES	9th Congressional District GEORGE HUDDLESTON, JR.	DAVID VANN	Circuit Judges 6th Judicial Circuit FRED W. NICOL, Place No. 1	W. C. WARREN, Place No. 1	9th Judicial Circuit LOMA B. BEATY, Place No. 1	W. J. HARALSON, Place No. 1	W. G. HAWKINS, Place No. 1	10th Judicial Circuit ROBERT C. GILES, Place No. 1	TOM SMILEY, Place No. 1	M. B. GRACE, Place No. 3	ALTA L. KING, Place No. 3	GEORGE LEWIS BAILES, Place No. 7
----------	---	-----------	--	------------	--	---------------------------	--	-----------------------------	----------------------------	---	-------------------------	--------------------------	---------------------------	----------------------------------

Autauga
 Baldwin
 Barbour
 Bibb
 Blount
 Bullock
 Butler
 Calhoun
 Chambers
 Cherokee

682 2,654 1,457

DEMOCRATIC PRIMARY
MAY 5, 1964
(Continued)

Chilton				
Choctaw				
Clarke				
Clay				
Cleburne				
Coffee				
Colbert	3,405	6,762		
Conecuh				
Coosa				
Covington				
Crenshaw				
Cullman				
Dale				
Dallas				
DeKalb	1,627	2,839	2,658	
Elmore				
Escambia				
Etowah				
Fayette				
Franklin				
Geneva				
Greene				
Hale				
Henry				
Houston				
Jackson	1,079	6,504	1,497	4,058
Jefferson		96,848	13,209	73,006
Lamar				8,445
Lauderdale	3,081	7,666		16,949
Lawrence	2,379	4,196		64,031
				69,843

DEMOCRATIC PRIMARY
MAY 5, 1964
(Continued)

Lee			
Limestone	2,225	4,333	
Lowndes			
Macon			
Madison	8,003	13,294	
Marengo			
Marion			
Marshall			
Mobile			
Monroe			
Montgomery			
Morgan	3,064	8,056	
Perry			
Pickens			
Pike			
Randolph			
Russell			
Shelby			
St. Clair			
Sumter			
Talladega			
Tallapoosa	6,988	12,239	
Tuscaloosa			
Walker			
Washington			
Wilcox			
Winston	23,236	50,811	96,848
TOTALS	23,236	50,811	96,848
	3,806	12,239	6,988
	9,551	6,087	73,006
	8,445	16,949	8,445
	64,031	69,843	69,843

**DEMOCRATIC PRIMARY
MAY 5, 1964
(Continued)**

Lee				
Limestone				
Lowndes				
Macon				
Madison				
Marengo				
Marion				
Marshall				
Mobile	9,965	23,237	17,964	
Monroe				
Montgomery	16,664	8,392	8,641	16,096
Morgan				
Perry				
Pickens				
Pike				
Randolph				
Russell				
Shelby				
St. Clair				
Sumter				
Talladega				
Tallapoosa				
Tuscaloosa				
Walker	9,407	6,085		
Washington				
Wilcox				
Winston				
TOTALS	13,527	12,898	68,237	13,822
	9,965	23,237	17,964	8,085
	16,664	8,392	8,641	16,096

DEMOCRATIC PRIMARY—MAY 5, 1964

(Continued)

COUNTIES	WILLIAM F. THETFORD, Place No. 3
	ALFRED W. GOLDTHWAITE, Place No. 3
	ROBERT L. CHEEK, JR., Place No. 2
	15th Judicial Circuit EUGENE W. CARTER, Place No. 2
	ROY MAYHALL, Place No. 1
	14th Judicial Circuit T. LEON BEARD, Place No. 1
	WILLIAM C. TAYLOR, Place No. 3
	WILL G. CAFFEY, JR., Place No. 3
	13th Judicial Circuit KEENER T. BLACKMARR, Place No. 3
	WALTER G. BRIDGES, Place No. 12
	EDWARD L. BALL, Place No. 12
	J. RUSSELL McELROY, Place No. 11
	WILLIAM CONWAY, Place No. 11
	ROGER F. RICE, Place No. 7
Autauga	
Baldwin	
Barbour	
Bibb	
Blount	
Bullock	
Butler	
Calhoun	
Chambers	
Cherokee	

**DEMOCRATIC PRIMARY
MAY 5, 1964
(Continued)**

Chilton			
Choctaw			
Clarke			
Clay			
Cleburne			
Coffee			
Colbert			
Conecuh			
Coosa			
Covington			
Crenshaw			
Cullman			
Dale			
Dallas			
DeKalb			
Elmore			
Escambia			
Etowah			
Fayette			
Franklin			
Geneva			
Greene			
Hale			
Henry			
Houston			
Jackson			
Jefferson	13,527	12,898	68,237 13,822 8,085
Lamar			
Lauderdale			
Lawrence			

DEMOCRATIC PRIMARY
MAY 5, 1964
(Continued)

Chilton	2,285	2,234		
Choctaw				
Clarke				
Clay				
Cleburne				
Coffee				
Colbert	2,096	1,646		
Conecuh				
Coosa				
Covington	1,729	2,963	1,580	4,211
Crenshaw				
Cullman				
Dale				
Dallas				
DeKalb				
Elmore	4,128	3,540		
Escambia	3,357	4,256		
Etowah	3,974	14,652		
Fayette			1,098	4,188
Franklin				
Geneva				
Greene				
Hale				
Henry				
Houston				
Jackson				
Jefferson				
Lamar			1,250	4,267
Lauderdale				
Lawrence				

**DEMOCRATIC PRIMARY
MAY 5, 1964
(Continued)**

Lee					
Limestone					
Lowndes					
Macon					
Madison					
Marengo					
Marion					
Marshall					
Mobile	1,934	2,975			
Monroe					
Montgomery					
Morgan					
Perry			1,266	3,160	
Pickens					
Pike					
Randolph			2,992	2,947	
Russell					
Shelby					
St. Clair					
Sumter					
Talladega					
Tallapoosa					
Tuscaloosa					
Walker					
Washington					
Wilcox					
Winston			1,580	4,211	3,614
TOTALS	3,974	14,652	8,105	7,440	7,387
			1,729	2,963	1,580
			4,211	3,614	11,615
			2,992	2,992	2,947

DEMOCRATIC PRIMARY
MAY 5, 1964
(Continued)

Chilton	290	2,860	515	301	5,042	121	36	182
Choctaw	167	1,670	793	187	3,390	42	68	163
Clarke	319	2,488	744	357	5,273	40	68	339
Clay	227	2,030	573	253	3,590	25	44	229
Cleburne	186	1,428	840	237	2,931	58	55	247
Coffee	533	2,734	2,275	295	6,310	69	71	536
Colbert	1,231	3,790	3,311	961	8,353	434	156	1,592
Conecuh	132	1,926	737	187	3,373	77	87	194
Coosa	151	1,887	892	326	2,911	61	90	362
Covington	641	4,926	1,731	708	9,570	110	134	406
Crenshaw	129	1,926	839	174	3,695	13	77	350
Cullman	364	1,993	3,881	728	5,739	200	205	1,280
Dale	284	2,088	643	193	5,269	52	54	254
Dallas	429	4,810	559	556	6,146	41	42	418
DeKalb	739	2,251	2,352	691	4,642	253	165	1,713
Elmore	727	3,853	1,096	459	7,036	78	555	325
Escambia	512	3,474	1,245	306	6,762	134	109	574
Etowah	4,977	7,627	3,764	916	15,352	908	301	2,941
Fayette	202	2,456	1,312	512	4,953	80	66	352
Franklin	379	2,992	1,976	690	5,670	197	131	909
Geneva	238	2,999	1,358	450	5,817	90	47	143
Greene	87	901	479	207	1,416	23	32	325
Hale	147	1,745	287	176	2,481	16	23	138
Henry	120	1,845	470	190	1,306	38	46	160
Houston	420	5,312	1,258	299	9,483	262	26	508
Jackson	658	2,382	2,048	622	5,812	159	118	915
Jefferson	6,125	55,412	19,001	15,817	88,602	1,806	1,328	18,627
Lamar	201	2,166	1,009	588	5,019	57	49	334
Lauderdale	1,346	3,097	3,257	931	9,231	254	192	2,232
Lawrence	235	2,951	1,855	526	5,652	100	102	700

DEMOCRATIC PRIMARY
MAY 5, 1964
(Continued)

Lee	1,426	2,273	991	1,087	5,687	266	93	1,043
Limestone	627	2,867	1,291	720	5,307	113	132	908
Lowndes	161	871	237	104	1,708	8	37	25
Macon	202	1,149	2,733	232	2,251	50	147	2,120
Madison	4,302	4,650	3,932	2,840	13,415	232	506	6,489
Marengo	299	2,516	563	338	3,993	27	78	223
Marion	205	3,145	2,023	907	6,651	97	74	479
Marshall	972	3,173	2,873	879	8,155	569	125	630
Mobile	7,048	24,256	11,803	4,765	41,151	947	598	11,587
Monroe	310	3,151	761	368	4,628	38	80	298
Montgomery	3,384	12,204	6,028	2,229	19,853	431	891	4,939
Morgan	1,585	4,624	2,829	1,300	9,592	234	153	1,975
Perry	140	1,630	372	207	2,201	25	25	249
Pickens	261	2,639	558	338	4,085	97	50	206
Pike	464	2,106	804	186	4,815	31	94	249
Randolph	414	1,115	756	248	4,692	126	48	288
Russell	817	1,733	887	419	5,103	143	54	290
Shelby	650	4,251	776	784	6,827	84	174	633
St. Clair	311	3,574	946	408	5,454	145	90	424
Sumter	97	914	130	242	1,455	15	38	58
Talladega	974	7,200	2,449	1,557	10,733	221	204	1,679
Tallapoosa	838	3,159	1,770	702	7,977	114	217	631
Tuscaloosa	2,083	8,716	3,441	2,272	15,273	395	327	2,552
Walker	537	7,578	4,140	1,699	12,648	265	266	1,752
Washington	275	2,355	1,066	347	4,167	34	58	572
Wilcox	68	1,598	154	177	2,103	4	24	48
Winston	59	590	529	220	1,282	35	28	262
TOTALS	1,981	8,478	5,794	6,424	59,462	11,598	10,153	84,721

DEMOCRATIC PRIMARY--May 5, 1964
(Continued)

COUNTIES	Place No. 2 EDMUND BLAIR	J. E. BRANTLEY	RALPH "Shorty" PRICE	JOHN WATTS	Place No. 3 ALBERT P. BREWER	OLEY B. KELLEY	BARRETT C. SHELTON	Place No. 4 JOHN S. CASEY	ALBERT P. EVANS, JR.	Place No. 5 MacDONALD GALLION	BERT HALTOM	Place No. 6 HARRY AYERS	JACK GILES	Place No. 7 ART HANES
Autauga	3,351	169	61	25	3,369	100	114	249	3,114	3,437	208	240	3,250	3,299
Baldwin	10,050	1,075	70	25	10,239	294	688	1,246	9,186	10,418	968	1,227	9,506	9,840
Barbour	4,046	269	96	30	4,086	117	207	382	3,836	4,098	284	359	3,959	4,000
Bibb	3,349	182	57	62	3,386	82	190	252	3,309	3,410	221	237	3,397	3,364
Blount	5,249	693	151	178	5,299	221	728	844	5,209	5,450	735	767	5,408	5,489
Bullock	1,784	625	31	22	1,852	76	539	658	1,731	1,855	751	596	1,762	1,807
Butler	4,596	454	29	34	4,613	97	424	492	4,573	4,655	454	453	4,666	4,506
Calhoun	10,837	2,829	245	117	10,934	355	2,614	2,997	10,524	11,169	2,781	3,014	10,851	10,795
Chambers	5,828	1,251	215	58	5,917	214	1,001	1,481	5,351	5,909	1,194	1,451	5,550	5,797
Cherokee	3,411	609	313	122	3,513	214	646	814	3,475	3,693	696	786	3,585	3,539

DEMOCRATIC PRIMARY
MAY 5, 1964
(Continued)

Chilton	5,434	347	40	46	4,918	155	233	387	4,582	5,005	326	387	4,540	4,739
Choctaw	3,224	158	85	131	3,259	109	202	240	3,489	3,384	218	249	3,346	3,244
Clarke	5,253	297	84	51	5,292	96	254	411	5,004	5,362	343	406	5,119	5,100
Clay	3,443	270	79	55	3,458	81	282	323	3,382	3,522	283	339	3,430	3,465
Cleburne	2,544	365	156	126	2,629	126	403	811	2,464	2,774	418	468	2,751	2,730
Coffee	6,175	590	98	50	6,230	161	447	748	5,960	6,280	625	762	6,071	6,086
Colbert	8,028	2,179	159	96	8,279	383	1,951	2,597	7,727	8,365	2,440	2,508	7,690	8,030
Conecuh	3,553	249	67	52	3,547	150	207	297	3,521	3,632	280	302	3,602	3,555
Coosa	2,783	503	91	78	2,853	76	508	560	2,822	2,931	497	549	2,867	2,881
Covington	9,514	545	115	106	9,376	176	496	592	9,525	9,702	537	564	9,673	9,544
Crenshaw	3,684	440	30	25	3,727	37	399	430	3,674	3,759	403	405	3,749	3,713
Cullman	4,974	1,766	432	246	5,471	327	1,638	1,844	5,460	5,515	1,822	1,705	5,688	5,636
Dale	5,221	322	41	39	5,258	99	259	403	5,013	5,262	346	402	5,119	5,159
Dallas	6,105	440	33	43	6,106	81	447	513	6,082	6,162	485	525	6,116	6,112
DeKalb	4,013	2,011	344	270	4,180	438	2,036	2,242	4,305	4,457	2,154	2,295	4,261	4,147
Elmore	7,214	455	148	47	7,264	191	298	632	6,576	7,454	458	667	6,876	7,006
Escambia	6,689	852	78	46	6,734	230	592	783	6,482	6,811	760	788	6,615	6,538
Etowah	14,222	3,931	470	363	14,431	744	3,657	4,744	13,555	15,086	3,979	4,684	13,774	14,349
Fayette	4,481	477	138	107	4,718	141	444	536	4,642	4,844	462	533	4,750	4,745
Franklin	4,944	1,011	283	416	5,168	314	1,533	1,273	4,939	5,325	1,355	1,254	5,272	5,230
Geneva	5,724	235	58	51	5,742	90	218	280	5,730	5,833	234	280	5,775	5,780
Greene	1,375	359	29	34	1,384	32	378	400	1,385	1,390	367	389	1,400	1,378
Hale	2,445	201	19	29	2,463	39	179	247	2,173	2,491	205	236	2,398	2,304
Henry	3,062	226	19	39	3,069	58	221	256	3,064	3,107	221	249	3,195	3,078
Houston	9,525	838	61	30	9,506	203	579	973	9,088	9,238	758	916	9,263	9,034
Jackson	5,733	1,227	154	96	5,735	254	1,115	1,470	5,515	5,930	1,340	1,411	5,603	5,634
Jefferson	83,947	21,780	1,066	1,314	84,604	2,407	20,008	24,845	80,835	85,625	21,489	23,345	73,354	84,021
Lamar	4,822	336	96	85	4,827	101	351	452	4,692	4,832	370	416	4,770	4,889
Lauderdale	8,868	2,663	142	88	8,944	334	2,554	3,097	8,148	8,883	3,226	3,026	8,428	5,891
Lawrence	5,324	743	181	225	5,424	125	927	982	5,322	5,519	952	956	5,474	5,433

DEMOCRATIC PRIMARY

MAY 5, 1964

(Continued)

Lee	5,447	1,424	85	43	5,509	225	1,249	1,585	5,277	5,633	1,386	1,529	5,249	5,439
Limestone	4,962	1,054	218	175	5,037	166	1,219	1,237	5,042	5,152	1,233	1,229	5,152	5,056
Lowndes	1,718	41	20	2	1,731	15	26	66	1,609	1,734	46	52	1,678	1,706
Macon	1,944	2,075	87	386	1,976	234	1,985	2,435	1,803	2,023	2,275	2,343	1,881	1,925
Madison	12,810	7,163	365	225	13,347	835	5,821	7,924	12,095	13,386	7,424	7,640	12,857	12,893
Marengo	3,911	267	87	64	3,928	108	211	323	3,666	4,015	276	337	3,742	3,835
Marion	6,109	641	184	212	6,180	246	631	799	6,170	6,407	702	743	6,344	6,348
Marshall	7,749	1,131	296	227	7,911	451	985	1,516	7,473	8,182	1,253	1,512	7,679	7,825
Mobile	4,113	10,447	940	899	41,525	1,905	8,082	11,016	37,529	42,114	9,335	10,157	39,424	39,566
Monroe	4,522	422	72	70	4,556	118	398	457	4,557	4,638	443	478	4,572	4,559
Montgomery	19,844	5,910	207	194	20,208	574	4,602	5,831	18,384	20,288	5,469	5,794	18,959	19,530
Morgan	8,917	2,324	283	214	9,329	169	2,455	2,742	8,510	9,386	2,493	2,790	8,855	9,044
Perry	2,240	277	95	15	2,240	33	297	300	2,267	2,303	273	299	2,285	2,260
Pickens	3,849	254	97	131	3,951	92	317	337	3,921	4,021	333	325	4,021	3,965
Pike	4,715	427	25	22	4,787	78	228	380	4,492	4,820	297	388	4,664	4,659
Randolph	4,399	492	73	41	4,418	139	372	702	4,018	4,502	461	632	4,076	4,274
Russell	4,957	470	81	39	4,943	212	342	710	4,422	5,022	504	695	4,618	4,813
Shelby	6,593	863	118	77	6,806	240	556	987	6,024	6,868	782	950	6,197	6,701
St. Clair	5,402	602	90	102	5,274	151	550	909	4,877	5,355	636	797	4,945	5,246
Sumter	1,404	70	44	35	1,426	47	72	103	1,437	1,451	100	156	1,397	1,373
Talladega	10,052	2,016	309	258	10,411	291	2,017	2,182	10,129	10,515	2,082	2,199	10,390	10,494
Tallapoosa	7,597	846	388	86	7,881	258	582	1,102	6,960	8,045	853	1,091	7,383	7,575
Tuscaloosa	14,326	3,313	387	340	15,006	570	2,573	3,609	13,365	15,033	3,093	3,635	13,642	14,256
Walker	11,401	2,272	509	451	11,733	683	2,269	2,617	11,804	12,343	2,397	2,613	11,943	11,986
Washington	4,071	544	87	79	4,050	104	512	593	4,117	4,162	562	562	4,181	4,080
Wilcox	2,069	61	22	15	2,060	30	71	76	2,081	2,110	54	63	2,108	2,057
Winston	1,208	317	39	41	1,255	48	315	340	1,216	1,274	337	341	1,249	1,249
TOTALS	461,153	99,668	11,272	9,500	505,282	17,550	87,455	113,661	478,709	513,356	100,745	109,496	482,394	494,601

DEMOCRATIC PRIMARY—MAY 5, 1964
(Continued)

COUNTIES	E. W. SKIDMORE	Place No. 8 C. G. ALLEN	PETE MATHEWS	Place No. 9 KARL HARRISON	FRANK MIZELL	Place No. 10 J. L. HARDWICK	I. J. "Joe" SCOTT	Delegate to the National Demo. Conv. First District, Place No. 1 J. A. KAHALEY	MRS. ALMA MCCLURKIN LYDA	Place No. 3 FRANK O. ALONZO	J. OTTO HENDRIX	WALLACE PRUITT, JR.	Delegate Nat'l Conv., Place No. 4 W. C. BOYKIN	PIERRE PELHAM
Autauga	243	334	3,225	256	3,296	263	3,328							
Baldwin	1,062	1,414	9,695	1,126	9,765	1,460	9,351							
Barbour	330	426	3,958	352	3,980	395	3,965							
Bibb	239	280	3,341	257	3,355	263	3,362							
Blount	751	1,065	5,152	839	5,349	839	5,279							
Bullock	601	711	1,755	631	1,777	663	1,793							
Butler	491	545	4,624	492	4,664	484	4,657							
Calhoun	2,876	3,125	10,656	2,845	10,909	2,982	10,781							
Chambers	1,271	1,588	5,580	1,404	5,555	1,433	5,694							
Cherokee	759	944	3,463	838	3,519	794	3,552							

DEMOCRATIC PRIMARY
MAY 5, 1964
(Continued)

Lee														
Limestone								1,777	2,776	2,037	2,453			
Lowndes														
Macon														
Madison								5,212	6,984	7,574	4,792			
Marengo														
Marion														
Marshall														
Mobile														
Monroe														
Montgomery														
Morgan														
Perry	1,287	751						2,596	6,410	5,555	3,208			
Pickens														
Pike			1,384	917	1,100	1,069	1,456				688			
Randolph														
Russell														
Shelby	3,455	1,005												
St. Clair														
Sumter	884	392												
Talladega														
Tallapoosa														
Tuscaloosa	9,661	4,355												
Walker			6,785	3,338	4,296	5,218	5,119				3,839			
Washington														
Wilcox			1,051	332	466	663	727				363			
Winston														
TOTALS	21,450	9,963	21,963	18,065	15,290	21,163	20,252	16,959	24,092	25,219	24,764	26,844	35,462	38,285

DEMOCRATIC PRIMARY—MAY 5, 1964
(Continued)

COUNTIES		JOHN WATTS
		Place No. 3 FOSTER (Buck) ETHEREDGE
		HUBERT KILGORE
		Alternates Place No. 1 DON L. HAWKINS
		Wm. B. HOUSEAL, JR.
		HUBERT A. PAGE
		Place No. 2 CECIL G. GAINES
		JOE C. INGRAM
		MASON L. MOORE

- Autauga
- Baldwin
- Barbour
- Bibb
- Blount
- Bullock
- Butler
- Calhoun
- Chambers
- Cherokee

DEMOCRATIC PRIMARY
MAY 5, 1964
(Continued)

Lee	
Limestone	
Lowndes	
Macon	
Madison	
Marengo	
Marion	
Marshall	
Mobile	
Monroe	
Montgomery	
Morgan	
Perry	
Pickens	
Pike	
Randolph	
Russell	
Shelby	
St. Clair	
Sumter	
Talladega	
Tallapoosa	
Tuscaloosa	
Walker	
Washington	
Wilcox	
Winston	
TOTALS	8,236 40,772 43,153 33,400 24,078 28,801 37,280 39,827 5,183

LIST OF UNOPPOSED CANDIDATES
OF THE PRIMARY ELECTION, MAY 5, 1964

FOR CHIEF JUSTICE SUPREME COURT

J. Ed Livingston P.O. Box 218, Montgomery

FOR ASSOCIATE JUSTICE SUPREME COURT

Place No. 1

John L. Goodwyn State Judicial Bldg., Montgomery

FOR ASSOCIATE JUSTICE SUPREME COURT

Place No. 2

Pelham J. Merrill P.O. Box 218, Montgomery

COURT OF APPEALS

Place No. 1 – PRESIDING JUDGE

Annie Lola Price 25 Arlington Rd., Montgomery

Place No. 2

Aubrey M. Cates, Jr. 2309 N. Fernway Dr., Montgomery

Place No. 3

George C. Johnson 3381 Dartmouth Cr., Montgomery

SHORT TERM

George C. Johnson 3381 Dartmouth Cr., Montgomery

FOR REPRESENTATIVE IN
THE UNITED STATES HOUSE OF REPRESENTATIVES

3rd Congressional District

George Andrews Union Springs

6th Congressional District

Armistead I. Selden, Jr. Greensboro

FOR CIRCUIT JUDGES

First Judicial Circuit

William G. Lindsey Courthouse, Chatom

Second Judicial Circuit

T. W. Thagard P.O. Box 77, Greenville

Third Judicial Circuit

Jack W. Wallace

Clayton

Fourth Judicial Circuit

L. S. Moore, Presiding
James A. Hare, AssociateCourthouse, Centreville
P.O. Box 1158, Selma

Fifth Judicial Circuit

Place No. 1

Albert Hooton

P.O. Box 7, Dadeville

Place No. 2

Dan Boyd

P.O. Box 168, Roanoke

Place No. 3

L. J. Tyner

P.O. Box 248, Opelika

Sixth Judicial Circuit

Place No. 2

Reuben H. Wright

Courthouse, Tuscaloosa

Place No. 3

James D. Buck

Courthouse, Tuscaloosa

Seventh Judicial Circuit

Place No. 1

W. D. DeBardelaben

905 Jefferson Ave., Anniston

Place No. 2

Wm. C. Bibb

P.O. Box 1794, Anniston

Eighth Judicial Circuit

Place No. 1

Newton B. Powell

Courthouse, Decatur

Place No. 2

James N. Bloodworth

P.O. Box 122, Decatur

Ninth Judicial Circuit

Place No. 2

Jack Livingston

Centre

SHORT TERM

Place No. 2

Jack Livingston

Centre

Tenth Judicial Circuit

Place No. 2		
Wallace C. Gibson	613 Courthouse,	Birmingham
Place No. 4		
J. Edgar Bowron	306 Courthouse,	Birmingham
Place No. 5		
Gardner F. Goodwyn, Jr.	Courthouse,	Bessemer
Place No. 6		
Ingram Beasley	310 Courthouse,	Birmingham
Place No. 8		
W. A. Jenkins, Jr.	314 Courthouse,	Birmingham
Place No. 9		
Whit Windham	4027 Montevallo Rd.,	Birmingham
Place No. 10		
Thomas E. Huey, Jr.	Room 312 Courthouse,	Birmingham
Place No. 13		
Cecil M. Deason	410 Courthouse,	Birmingham

Eleventh Judicial Circuit

Place No. 1		
Robert M. (Bob) Hill		Florence
Place No. 2		
Emmett N. Roden	200 Roberts Bldg.,	Florence

Twelfth Judicial Circuit

Eris F. Paul		Elba
--------------	--	------

Thirteenth Judicial Circuit

Place No. 1		
Robert T. Ervin, Jr.	Courthouse,	Mobile
Place No. 2		
Daniel T. McCall, Jr.	Courthouse,	Mobile
Place No. 4		
Joseph M. Hocklander	Room 3, Courthouse,	Mobile
Place No. 5		
Herndon Inge, Jr.	Courthouse,	Mobile
Place No. 6		
Walter F. Gaillard	Room 6, Courthouse,	Mobile
Place No. 7		
William D. Bolling	Courthouse,	Mobile

Fourteenth Judicial Circuit

Place No. 2

Alton M. Blanton

P.O. Box 517, Jasper

Fifteenth Judicial Circuit

Place No. 1

Richard P. Emmett

Courthouse, Montgomery

SHORT TERM

Place No. 1

Richard P. Emmett

Courthouse, Montgomery

SHORT TERM

Place No. 3

William F. Thetford

Courthouse, Montgomery

Sixteenth Judicial Circuit

Place No. 1

A.B. (Gus) Cunningham

1303 Bellevue Dr., Gadsden

Seventeenth Judicial Circuit

Emmett F. Hildreth

Eutaw

Eighteenth Judicial Circuit

A. L. Hardegree

Ashland

Nineteenth Judicial Circuit

Place No. 2

Joseph J. (Joe) Mullins

Box 227, Clanton

Twentieth Judicial Circuit

Keener Baxley

P.O. Box 555, Dothan

Twenty-Third Judicial Circuit

Place No. 1

Elbert H. Parsons

Box 126, Huntsville

Place No. 3

John W. Green, Jr.

202 Elks Bldg., Huntsville

Twenty-Fifth Judicial Circuit

Bob Moore, Jr.

P.O. Box 626, Hamilton

Twenty-Seventh Judicial Circuit

Edward N. Scruggs

Box 543, Guntersville

Twenty-Ninth Judicial Circuit
 William C. Sullivan Box 235, Lincoln

Thirty-Second Judicial Circuit
 K. J. Griffith Cullman

Thirty-Third Judicial Circuit
 Mike Sollie, III P. O. Box 394, Ozark

DEMOCRATIC NATIONAL COMMITTEEWOMAN
 Mrs. Wyatt (Ruth Johnson) Owens 1208 Vista Ln., Birmingham

DELEGATE TO THE NATIONAL DEMOCRATIC CONVENTION

First District

Place No. 2
 Harry P. Clark 1353 Springhill Ave., Mobile

ALTERNATE

Place No. 1
 Wallace Pruitt, Jr. Chatom

Second District

Place No. 3
 John F. Britton P.O. Box 2230, Montgomery

ALTERNATES

Place No. 1
 Paul L. Smith P.O. Box 6001, Montgomery

Place No. 2
 J. Ernest Jackson Flomaton

Third District

Place No. 1
 Hilton Parish Dothan

Place No. 3
 Neil Metcalf Geneva

Place No. 4
 Jack W. Smith Geneva

ALTERNATES

Place No. 1 Wallace (Doc) Miller	112 Ann St., Enterprise
Place No. 2 W. Ray Lolley	107 Easy St., Enterprise

Fourth District

Place No. 1 Earl Goodwin	P.O. Box 1039, Selma
Place No. 2 J.B. "Mac" McKinney	P.O. Box 234, Talladega
Place No. 3 Hugh D. Merrill	P.O. Box 1498, Anniston
Place No. 4 Joe J. Phillips	P.O. Box 658, Sylacauga

ALTERNATES

Place No. 1 Lennard S. Thomas	Nixburg
Place No. 2 Bill Nichols	P.O. Drawer N, Sylacauga

Fifth District

Place No. 4 Bill Hardin	49 Alpine View, Gadsden
----------------------------	-------------------------

ALTERNATES

Place No. 1 Harold (Dog) Morris	East Gadsden
Place No. 2 Ethel McCreless McCord	P.O. Box 45, Gadsden

Sixth District

Place No. 1 Steve Dailey	University
Place No. 3 Gerald E. Colson	Eutaw

Seventh District

Place No. 2 Reuben L. Newton	Phillips-Stanley Bldg., Jasper
---------------------------------	--------------------------------

ALTERNATES

Place No. 1

Sue T. Newton

Jasper

Place No. 2

Helen B. Jones

Box 307, Oakman

Eighth District

Place No. 1

Joe S. Elliott

Decatur

Place No. 3

E. M. Frazier

Decatur

ALTERNATES

Place No. 1

Mrs. Esther Hannay

Hillsboro

Place No. 2

Hazel Elliott

Decatur

Ninth District

Place No. 1

Jess Lanier

City Hall, Bessemer

Place No. 4

Leland Childs

1605 Forrest Ridge Rd., Birmingham

**SECOND PRIMARY
JUNE 2, 1964**

COUNTIES	CONGRESSIONAL								PUBLIC SERVICE COMMISSIONER		9TH JUDICIAL CIRCUIT		
	GEORGE ANDREWS	CARL ELLIOTT	GEORGE GRANT	GEORGE HAWKINS	GEORGE HUDDLESTON	BOB JONES	KENNETH ROBERTS	ARMISTEAD SELDEN, JR.	JOHN TYSON	EUGENE E. "BULL" CONNER	C. C. (Jack) OWENS	W. J. HARALSON	W. G. HAWKINS
Autauga	1,672	1,178	1,661	1,630	1,725	1,279	1,621	1,672	1,537	1,314	642		
Baldwin	8,681	6,740	8,496	8,166	8,565	7,751	8,635	8,478	8,427	5,278	4,038		
Barbour	2,176	1,571	2,192	1,692	2,143	1,879	2,165	2,154	1,929	1,467	808		
Bibb	2,272	1,491	2,154	2,239	2,303	2,167	2,252	2,346	1,944	630	1,885		
Blount	3,692	3,605	3,742	3,906	3,961	3,867	3,937	3,691	2,470	3,021	1,460		
Bullock	1,017	702	1,203	1,173	1,182	1,040	1,177	1,207	1,117	701	601		
Butler	2,159	1,433	1,919	2,087	2,149	1,697	2,165	2,154	2,047	1,584	689		
Calhoun	6,402	6,118	6,443	6,459	6,729	6,416	6,653	6,487	5,603	3,207	4,181		
Chambers	2,438	2,047	2,371	2,429	2,429	2,224	2,423	2,318	1,769	1,271	1,291		
Cherokee	3,742	3,560	3,416	3,720	3,371	3,592	3,799	3,526	2,884	2,608	2,112	2,797	2,115

SECOND PRIMARY - JUNE 2, 1964
(Continued)

COUNTIES	22ND JUDICIAL CIRCUIT		1ST DISTRICT PLACE 3 DELEGATES		2ND DISTRICT PLACE 2		9TH DISTRICT PLACE 2		9TH DISTRICT PLACE NO. 1 ALTERNATE DELEGATE		9TH DISTRICT PLACE NO. 2	
	FRANK MCGILL	F. MURLAND SMITH	FRANK C. ALONZO	J. OTTO HENDRIX	HENRY HELLER	JOHN T. WEAVER	DONALD L. COLLINS	ROBERT C. (Bob) GAFFORD	DON L. HAWKINS	HUBERT A. PAGE	CECIL G. GAINES	JOE C. INGRAM
Autauga												
Baldwin												
Barbour												
Bibb												
Blount												
Bullock												
Butler												
Calhoun												
Chambers												
Cherokee												
					4,538	3,348						
					725	932						

SECOND PRIMARY
JUNE 2, 1964
(Continued)

Chilton					
Choctaw	276	919			
Clarke	802	1,533			
Clay					
Cleburne					
Coffee					
Colbert			953	1,456	
Conecuh					
Coosa			1,957	2,575	
Covington	3,661	5,270	738	495	
Crenshaw					
Cullman					
Dale					
Dallas					
DeKalb					
Elmore			1,376	2,199	
Escambia					
Etowah					
Fayette					
Franklin					
Geneva					
Greene					
Hale					
Henry					
Houston					
Jackson			29,024	35,303	28,810
Jefferson					37,934
Lamar					
Lauderdale					
Lawrence					

SECOND PRIMARY
JUNE 2, 1964
(Continued)

Lee			
Limestone			
Lowndes	353	209	
Macon			
Madison			
Marengo	733	1,608	
Marion			
Marshall			
Mobile	21,350	14,296	
Monroe	815	3,710	
Montgomery	8,009	6,081	
Morgan			
Perry			
Pickens			
Pike	900	1,045	
Randolph			
Russell			
Shelby			
St. Clair			
Sumter			
Talladega			
Tallapoosa			
Tuscaloosa			
Walker			
Washington	1,452	2,135	
Wilcox	376	1,204	
Winston			
TOTALS	3,661	5,270	25,405
	18,340	29,024	35,303
	28,810	36,089	26,071
			37,934

**LIST OF CANDIDATES NOMINATED IN THE
DEMOCRATIC PRIMARY ELECTIONS, MAY 5 AND
JUNE 2, 1964 FOR PRESIDENT OF ALABAMA PUBLIC
SERVICE COMMISSION**

Eugene "Bull" Connor1116 South 53rd St., Birmingham

**FOR REPRESENTATIVE IN THE UNITED STATES
HOUSE OF REPRESENTATIVES**

First District

John M. Tyson 1804 Hunter Ave., Mobile

Second District

George Grant Troy

Third District

George Andrews Union Springs

Fourth District

Kenneth A. Roberts Box 15, Anniston

Fifth District

Armistead I. Selden, Jr. Greensboro

Sixth District

George Huddleston, Jr. 276 Federal Dr., Birmingham

Seventh District

George C. Hawkins 930 Forrest Ave., Gadsden

Eighth District

Bob Jones Scottsboro

FOR CHIEF JUSTICE SUPREME COURT

J. Ed Livingston P.O. Box 218, Montgomery

FOR ASSOCIATE JUSTICE SUPREME COURT

Place No. 1

John L. Goodwyn State Judicial Bldg., Montgomery

Place No. 2

Pelham J. Merrill P.O. Box 218, Montgomery

FOR COURT OF APPEALS

Place No. 1 - Presiding Judge

Annie Lola Price 25 Arlington Rd., Montgomery

Place No. 2

Aubrey M. Cates, Jr. 2309 N. Fernway Dr., Montgomery

Place No. 3

George C. Johnson 3381 Dartmouth Cr., Montgomery

SHORT TERM

George C. Johnson 3381 Dartmouth Cr., Montgomery

PRESIDENTIAL ELECTORS

Place No. 1

Jim Allen Gadsden

Place No. 2

Edmund Blair St. Clair News-Aegis, Pell City

Place No. 3

Albert P. Brewer P.O. Box 1487, Decatur

Place No. 4

Albert H. Evans, Jr. Butler

Place No. 5

MacDonald Gallion 806 Edgemont, Montgomery

Place No. 6

Jack Giles Criner Rd., Huntsville

Place No. 7

Art Hanes 965 Rutherford Cr., Birmingham

Place No. 8

Pete Mathews Box 355, Ashland

Place No. 9

Frank Mizell P.O. Box 2144, Montgomery

Place No. 10

I.J. "Jud" Scott P.O. Box 105, Opelika

FOR CIRCUIT JUDGES

First Judicial Circuit

William G. Lindsey Courthouse, Chatom

Second Judicial Circuit

T. W. Thagard P. O. Box 77, Greenville

Third Judicial Circuit

Jack W. Wallace Courthouse, Clayton

Fourth Judicial Circuit

L. S. Moore, Presiding Judge Courthouse, Centreville

James A. Hare, Assoc. Judge P.O. Box 1158, Selma

Fifth Judicial Circuit

Place No. 1

Albert Hooton P.O. Box 7, Dadeville

Place No. 2

Dan Boyd P.O. Box 168, Roanoke

Place No. 3

L. J. Tyner P.O. Box 248, Opelika

Sixth Judicial Circuit

Place No. 1

W. C. Warren P.O. Box 385, Tuscaloosa

Place No. 2

Reuben H. Wright Courthouse, Tuscaloosa

Place No. 3

James D. Buck Courthouse, Tuscaloosa

Seventh Judicial Circuit

Place No. 1

W. D. DeBardelaben 905 Jefferson Ave., Anniston

Place No. 2

Wm. C. Bibb P.O. Box 1794, Anniston

Eighth Judicial Circuit

Place No. 1

Newton B. Powell Courthouse, Decatur

Place No. 2

James N. Bloodworth Courthouse, Decatur

Ninth Judicial Circuit

Place No. 1

W. J. Haralson Courthouse, Ft. Payne

Place No. 2

Jack Livingston Centre

SHORT TERM

Place No. 2

Jack Livingston Centre

Tenth Judicial Circuit

Place No. 1

Robert C. Giles Courthouse, Birmingham

Place No. 2

Wallace C. Gibson 613 Courthouse, Birmingham

Place No. 3	Alta L. King	617 Courthouse, Birmingham
Place No. 4	J. Edgar Bowron	306 Courthouse, Birmingham
Place No. 5	Gardner F. Goodwyn, Jr.	Courthouse, Bessemer
Place No. 6	Ingram Beasley	310 Courthouse, Birmingham
Place No. 7	Geo. Lewis Bailes	607 Courthouse, Birmingham
Place No. 8	W. A. Jenkins, Jr.	314 Courthouse, Birmingham
Place No. 9	Whit Windham	4027 Montevallo Rd., Birmingham
Place No. 10	Thomas E. Huey, Jr.	312 Courthouse, Birmingham
Place No. 11	J. Russell McElroy	305 Courthouse, Birmingham
Place No. 12	Edward L. Ball	724 Castlewood Dr., Bessemer
Place No. 13	Cecil M. Deason	410 Courthouse, Birmingham

Eleventh Judicial Circuit

Place No. 1	Robert M. (Bob) Hill	Florence
Place No. 2	Emmett N. Roden	200 Roberts Bldg., Florence

Twelfth Judicial Circuit

Eris F. Paul	Elba
------------------------	------

Thirteenth Judicial Circuit

Place No. 1	Robert T. Ervin, Jr.	Courthouse, Mobile
Place No. 2	Daniel T. McCall, Jr.	Courthouse, Mobile
Place No. 3	Will G. Caffey, Jr.	P.O. Box 388, Mobile
Place No. 4	Joseph M. Hocklander	Room 3, Courthouse, Mobile
Place No. 5	Herndon Inge, Jr.	Courthouse, Mobile

Place No. 6

Walter F. Gaillard Room 6, Courthouse, Mobile

Place No. 7

William D. Bolling Courthouse, Mobile

Fourteenth Judicial Circuit

Place No. 1

T. Leon Beard P.O. Box 1028, Jasper

Place No. 2

Alton M. Blanton P.O. Box 517, Jasper

Fifteenth Judicial Circuit

Place No. 1

Richard P. Emmet Courthouse, Montgomery

SHORT TERM

Place No. 1

Richard P. Emmet Courthouse, Montgomery

Place No. 2

Eugene W. Carter Courthouse, Montgomery

Place No. 3

William F. Thetford Courthouse, Montgomery

SHORT TERM

Place No. 3

William F. Thetford Courthouse, Montgomery

Sixteenth Judicial Circuit

Place No. 1

A.B. (Gus) Cunningham 1303 Bellevue Dr., Gadsden

Place No. 2

Virgil Pittman 932 S. 5th St., Gadsden

Seventeenth Judicial Circuit

Emmett F. Hildreth Eutaw

Eighteenth Judicial Circuit

A. L. Hardegree Ashland

Nineteenth Judicial Circuit

Place No. 1

Glen Curlee P.O. Box 302, Wetumpka

Place No. 2

Joseph J. (Joe) Mullins P.O. Box 227, Clanton

Twentieth Judicial Circuit

Keener Baxley P.O. Box 555, Dothan

Twenty-First Judicial Circuit

Douglas S. Webb P.O. Box 727, Atmore

Twenty-Second Judicial Circuit

F. Murland Smith P.O. Box 331, Andalusia

Twenty-Third Judicial Circuit

Place No. 1

Elbert H. Parsons P.O. Box 126, Huntsville

Place No. 3

John W. Green, Jr. 202 Elks Bldg., Huntsville

Twenty-Fourth Judicial Circuit

Cecil H. Strawbridge Courthouse, Vernon

Twenty-Fifth Judicial Circuit

Bob Moore, Jr. P.O. Box 626, Hamilton

Twenty-Sixth Judicial Circuit

James H. Caldwell P.O. Box 8, Phenix City

Twenty-Seventh Judicial Circuit

Edward N. Scruggs P.O. Box 543, Guntersville

Twenty-Eighth Judicial Circuit

Telfair J. Mashburn, vice Bay Minette

Hubert M. Hall (Dead) Bay Minette

Twenty-Ninth Judicial Circuit

William C. Sullivan P.O. Box 235, Lincoln

Thirtieth Judicial Circuit

L. P. Waid P.O. Box 57, Oneonta

Thirty-First Judicial Circuit

Clifford K. Delony 100 N. Mulberry St., Tuscumbia

Thirty-Second Judicial Circuit

K. J. Griffith Cullman

Thirty-Third Judicial Circuit

Mike Sollie, III P.O. Box 394, Ozark

LIST OF CANDIDATES NOMINATED BY THE
REPUBLICAN STATE CONVENTION HELD ON JUNE 6, 1964
FOR REPRESENTATIVE IN THE
UNITED STATES HOUSE OF REPRESENTATIVES

First District

Jack Edwards3925 Pembroke Ave., Mobile

Second District

W.L. (Bill) Dickinson2503 Jasmine Rd., Montgomery

Fourth District

Glenn Andrews911 Wilmer Ave., Anniston

Fifth District

Bob French1455 13th Ave. E., Tuscaloosa

Sixth District

John H. Buchanan, Jr. 120 Crestview Dr., Birmingham

Seventh District

James D. (Jim) Martin P.O. Box 407, Gadsden

FOR PRESIDENTIAL ELECTOR

Place No. 1

John E. Grenier 3758 Fairway Dr., Birmingham

Place No. 2

Tom Abernethy504 South E. St., Talladega

Place No. 3

Basil Horsfield401 S. Locust St., Florence

Place No. 4

Alfred Staples 262 Levert Ave., Mobile

Place No. 5

Tandy Little, Jr.1829 Robinson Hill Dr., Montgomery

Place No. 6

Tommy Thomasc/o Tommy Thomas Chevrolet, Oneonta

Place No. 7

Herbert Stockham P.O. Box 2592, Birmingham

Place No. 8

Wiley Deal108 Girard Ave., Dothan

Place No. 9

Gordon Lawless P.O. Box 9007, Tuscaloosa

Place No. 10

Smith Lanier, IILanier Insurance Co., West Point, Ga.

FOR CIRCUIT JUDGE

19th Judicial Circuit

Place No. 1

Mark J. Bridges, Attorney at Law Prattville

30th Judicial Circuit

F. O. Whitten, Jr., Attorney at Law Pell City

LIST OF CANDIDATES NOMINATED BY
THE AMERICAN PARTY ON MAY 5, 1964
FOR REPRESENTATIVE IN THE
UNITED STATES HOUSE OF REPRESENTATIVES

SECOND DISTRICT

George Rivers2529 Highland Ave., Montgomery

FOURTH DISTRICT

Rod LumleyMillbrook

FOR CIRCUIT JUDGE

28th Judicial Circuit

James A. BriceP.O. Box 298, Foley

**GENERAL ELECTION
NOVEMBER 3, 1964**

COUNTIES	FOR PRESIDENTIAL ELECTORS—DEMOCRATIC																				
	Place No. 1	Place No. 2	Place No. 3	Place No. 4	Place No. 5	Place No. 6															
	JIM ALLEN	EDMUND BLAIR	ALBERT P. BREWER	ALBERT H. EVANS, JR.	MacDONALD GALLION	JACK GILES															
	For Chief Justice Supreme Court	For Associate Justice Supreme Court—Place No. 1	For Associate Justice Supreme Court—Place No. 2	For Judge Court of Appeals—Place No. 1	For Judge Court of Appeals—Place No. 2	For Judge Court of Appeals—Place No. 3	For Judge Court of Appeals—Place No. 3—Short Term	For President Alabama Public Service Commission													
	J. ED LIVINGSTON	JOHN L. GOODWYN	PELHAM J. MERRILL	ANNIE LOLA PRICE	AUBREY M. CATES, JR.	GEORGE C. JOHNSON	For Judge Court of Appeals—Place No. 3—Short Term	GEORGE C. JOHNSON	EUGENE "Bull" CONNOR												
	862	866	851	860	852	854	855	911	490	472	475	470	485	476							
	3,216	3,158	3,148	3,106	3,140	3,144	3,119	3,159	2,530	2,492	2,479	2,469	2,506	2,478							
	1,442	1,423	1,397	1,416	1,411	1,375	1,387	1,440	978	937	900	955	902	900							
	1,249	1,132	1,226	1,232	1,222	1,226	1,270	1,270	502	495	524	509	525	510							
	2,948	2,902	2,892	2,874	2,879	2,888	2,864	3,090	2,427	2,363	2,366	2,361	3,397	2,351							
	1,275	1,294	1,285	1,292	1,286	1,294	1,279	1,291	1,114	1,095	1,099	1,088	1,121	1,091							
	1,618	1,609	1,604	1,606	1,599	1,600	1,588	1,623	973	962	961	964	971	965							
	6,952	6,855	6,971	6,840	6,791	6,803	6,721	6,875	6,210	6,073	6,082	6,050	6,170	6,043							
	2,990	2,958	2,942	2,953	2,943	2,957	2,938	2,963	2,557	2,527	2,532	2,522	2,529	2,520							
	1,735	1,699	1,690	1,684	1,677	1,698	1,626	1,795	1,916	1,832	1,841	1,823	1,847	1,834							

**GENERAL ELECTION
NOVEMBER 3, 1964
(Continued)**

Chilton	2,473	2,445	2,430	2,430	2,407	2,414	2,408	2,615	1,645	1,717	1,667	1,663	1,706	1,655
Choctaw	841	831	834	834	832	832	824	864	413	413	413	413	413	413
Clarke	1,119	1,117	1,114	1,114	1,102	1,120	1,102	1,183	924	920	904	917	926	901
Clay	1,525	1,512	1,520	1,516	1,509	1,511	1,511	1,650	1,199	1,159	1,163	1,156	1,176	1,157
Cleburne	839	832	873	825	823	825	822	855	672	662	660	656	660	660
Coffee	1,849	1,787	1,785	1,793	1,776	1,778	1,776	1,841	1,213	1,196	1,200	1,197	1,206	1,199
Colbert	6,098	6,087	6,065	6,070	6,043	6,089	6,052	6,074	5,573	5,540	5,547	5,548	5,562	5,542
Conecuh	1,126	1,048	1,044	1,040	1,038	1,037	1,035	1,070	639	634	613	609	615	610
Coosa	938	934	935	926	924	925	917	949	740	732	727	725	738	725
Covington	2,619	2,549	2,564	2,559	2,534	2,559	2,556	2,693	1,621	1,608	1,614	1,608	1,627	1,602
Crenshaw	1,362	1,361	1,358	1,354	1,348	1,350	1,331	1,392	816	802	805	801	805	801
Cullman	5,962	5,931	5,894	5,972	5,823	5,914	5,901	5,945	5,110	5,051	5,067	5,056	5,078	5,052
Dale	1,601	1,589	1,554	1,566	1,557	1,559	1,552	1,670	963	947	927	928	949	937
Dallas	2,004	2,000	1,992	1,996	1,989	1,989	1,982	1,976	719	706	709	706	709	706
DeKalb	5,309	5,286	5,280	5,287	5,270	5,281	5,299	5,349	4,948	4,893	4,900	4,897	4,910	4,891
Elmore	1,862	1,836	1,813	1,812	1,809	1,819	1,798	1,890	1,233	1,181	1,191	1,179	1,217	1,174
Escambia	2,042	1,990	2,012	1,983	1,976	2,000	1,986	2,010	1,928	1,904	1,896	1,885	1,911	1,882
Etowah	9,011	9,002	8,967	8,964	8,952	9,016	8,954	9,019	8,939	8,776	8,795	8,760	8,853	8,752
Fayette	1,395	1,381	1,372	1,371	1,364	1,376	1,306	1,412	1,287	1,268	1,271	1,266	1,279	1,269
Franklin	3,285	3,246	3,232	3,243	3,228	3,240	3,217	3,316	3,110	3,077	3,087	3,075	3,097	3,076
Geneva	1,405	1,392	1,384	1,376	1,375	1,386	1,377	1,447	1,074	1,066	1,070	1,066	1,070	1,067
Greene	897	892	840	886	887	890	888	879	587	587	585	585	589	585
Hale	1,486	1,459	1,457	1,455	1,455	1,451	1,442	1,464	548	540	548	542	552	540
Henry	863	854	848	856	848	856	841	869	589	583	585	583	585	585
Houston	2,713	2,697	2,682	2,680	2,671	2,685	2,694	2,827	1,421	1,402	1,400	1,396	1,395	1,381
Jackson	3,205	3,004	3,054	2,980	2,964	2,987	2,987	3,107	3,145	3,089	3,085	3,086	3,100	3,090
Jefferson	51,808	51,371	51,453	51,283	51,066	51,261	50,978	51,569	38,082	37,771	37,842	37,735	38,328	37,646
Lamar	1,181	1,198	1,192	1,192	1,191	1,192	1,167	1,220	1,041	1,019	1,024	1,021	1,028	1,024
Lauderdale	6,960	7,835	7,800	6,910	6,890	6,912	6,878	6,905	6,593	6,545	6,552	6,548	6,582	6,541
Lawrence	1,810	1,767	1,801	1,805	1,807	1,819	1,795	1,817	1,808	1,801	1,797	1,799	1,802	1,797

**GENERAL ELECTION
NOVEMBER 3, 1964
(Continued)**

Lee	2,793	2,769	2,757	2,763	2,743	2,754	2,733	2,592	1,602	1,770	1,777	1,770	1,785	1,777
Limestone	3,227	3,226	3,317	3,315	3,255	3,343	3,461	3,320	3,027	3,016	3,016	3,017	3,016	3,015
Lowndes	489	490	487	490	489	487	487	490	310	299	301	287	309	300
Macon	3,515	3,392	3,392	3,395	3,377	3,385	3,364	3,382	2,973	2,946	2,943	2,939	2,941	2,933
Madison	13,338	13,237	13,233	13,288	13,234	13,337	13,226	13,067	13,217	13,148	13,152	13,122	13,193	13,154
Marengo	1,856	1,827	1,810	1,805	1,806	1,799	1,905	1,793	789	780	776	777	793	776
Marion	1,687	1,683	1,670	1,675	1,671	1,674	1,665	1,750	1,747	1,664	1,665	1,663	1,669	1,656
Marshall	4,992	4,949	4,931	4,930	4,900	4,911	4,874	5,074	4,428	4,422	4,341	4,316	4,405	4,207
Mobile	21,308	21,540	21,323	21,269	21,267	21,408	20,981	21,424	20,488	20,086	20,169	20,167	20,351	20,093
Monroe	2,057	2,042	2,039	2,043	2,031	2,023	1,985	2,273	886	827	823	826	846	822
Montgomery	12,458	12,399	12,390	12,405	12,363	12,340	12,258	11,924	7,482	7,303	7,370	7,315	7,368	7,293
Morgan	5,776	5,816	5,793	5,811	5,729	5,830	5,804	5,768	5,368	5,319	5,356	5,315	5,360	5,323
Perry	1,077	1,064	1,050	1,063	1,053	1,052	1,052	1,048	520	509	509	507	519	507
Pickens	1,644	1,643	1,626	1,639	1,614	1,620	1,606	1,641	746	741	727	739	744	740
Pike	1,304	1,279	1,271	1,275	1,266	1,262	1,261	1,282	803	777	778	781	782	777
Randolph	2,129	2,118	2,109	2,097	2,293	2,093	2,095	2,116	1,864	3,112	1,820	1,830	1,845	1,824
Russell	2,125	2,103	2,094	2,095	2,080	2,106	2,085	2,015	1,537	1,519	1,525	1,518	1,535	1,521
Saint Clair	2,385	2,326	2,359	2,363	2,343	2,351	2,333	2,553	1,989	1,987	1,894	1,956	1,982	1,946
Shelby	2,527	2,487	2,466	2,464	2,477	2,452	2,439	2,618	1,943	1,900	1,904	1,893	1,946	1,895
Sumter	1,318	1,304	1,303	1,305	1,299	1,300	1,296	1,294	405	403	402	405	404	401
Talladega	4,659	4,580	4,554	4,572	4,531	4,553	4,513	4,652	3,712	3,585	3,673	3,620	3,700	3,622
Tallapoosa	2,050	1,987	1,978	1,991	1,968	1,971	1,967	2,030	1,733	1,685	1,699	1,693	1,720	1,685
Tuscaloosa	11,466	11,376	11,305	11,292	11,260	11,321	11,161	11,090	6,036	5,674	5,737	5,691	5,763	5,680
Walker	6,012	5,980	5,909	5,930	5,903	5,910	5,681	6,098	6,110	6,027	6,052	6,085	6,107	6,032
Washington	1,274	1,284	1,250	1,270	1,261	1,273	1,267	1,281	1,191	1,200	1,222	1,203	1,200	1,209
Wilcox	664	663	641	642	628	643	583	672	157	154	154	153	157	152
Winston	1,455	1,451	1,440	1,456	1,438	1,445	1,366	1,505	1,391	1,372	1,371	1,372	1,487	1,376
TOTALS	265,460	264,144	263,651	262,584	261,537	262,555	260,471	265,046	210,732	209,062	208,059	207,577	209,848	207,144

GENERAL ELECTION, NOVEMBER 3, 1964

(Continued)

COUNTIES	ELECTORS—DEMO.(Cont.)					FOR PRESIDENTIAL ELECTORS—REPUBLICAN									
	Place No. 7	Place No. 8	Place No. 9	Place No. 10		Place No. 1	Place No. 2	Place No. 3	Place No. 4	Place No. 5	Place No. 6	Place No. 7	Place No. 8	Place No. 9	Place No. 10
	ART HANES	PETE MATHEWS	FRANK MIZELL	I. J. "Jud" SCOTT	JOHN E. GRENIER	TOM ABERNETHY	BASIL HORSFIELD	ALFRED STAPLES	TANDY LITTLE, JR.	TOMMY THOMAS	HERBERT STOCKHAM	WILEY DEAL	GORDON LAWLESS	SMITH LANIER, II	
Autauga	470	480	474	468	2,968	2,969	2,964	2,966	2,958	2,962	2,962	2,962	2,887	2,951	2,950
Baldwin	2,476	2,479	2,483	2,453	10,880	10,870	10,875	10,871	10,864	10,881	10,881	10,872	10,847	10,876	10,868
Barbour	900	911	899	898	3,891	3,853	3,856	3,897	3,896	3,701	3,857	3,896	3,903	3,792	
Bibb	514	510	521	519	2,609	2,623	2,620	2,599	2,622	2,622	2,620	2,624	2,598	2,584	
Blount	2,391	2,363	2,357	2,350	4,414	4,442	4,437	4,427	4,424	4,466	4,422	4,416	4,425	4,414	
Bullock	1,070	1,090	1,084	1,085	1,512	1,516	1,511	1,512	1,511	1,515	1,513	1,514	1,511	1,508	
Butler	961	962	966	964	4,006	4,002	4,002	4,007	4,003	4,006	4,008	4,007	4,005	4,005	
Calhoun	6,070	6,111	6,087	6,071	10,575	10,635	10,614	10,612	10,586	10,625	10,600	10,587	10,591	10,603	
Chambers	2,525	2,523	2,515	2,520	4,622	4,630	4,638	4,638	4,637	4,639	4,641	4,639	4,640	4,644	
Cherokee	1,825	1,823	1,812	1,798	1,882	1,893	1,889	1,888	1,888	1,886	1,893	1,881	1,887	1,872	

GENERAL ELECTION
NOVEMBER, 3, 1964
(Continued)

Chilton	1,678	1,670	1,666	1,662	5,176	5,202	5,195	4,993	5,182	5,203	5,189	5,188	5,186	5,185
Choctaw	413	413	413	413	2,497	2,497	2,497	2,497	2,497	2,497	2,497	2,497	2,497	2,497
Clarke	896	915	907	909	4,463	4,460	4,462	4,454	4,460	4,460	4,456	4,450	4,454	4,457
Clay	1,159	1,203	1,091	1,152	2,805	2,815	2,742	2,817	2,805	2,815	2,805	2,792	2,800	2,771
Cleburne	662	669	657	660	2,151	2,156	2,154	2,153	2,152	2,154	2,153	2,150	2,154	2,152
Coffee	1,201	1,206	1,207	1,195	4,831	4,910	4,624	4,915	4,910	4,916	4,854	4,910	4,848	4,912
Colbert	5,533	5,544	5,535	5,520	5,271	5,267	5,268	5,262	5,264	5,266	5,271	5,268	5,263	5,260
Concuh	609	607	613	609	2,784	2,782	2,784	2,784	2,782	2,784	2,783	2,783	2,781	2,781
Coosa	732	735	729	729	1,970	1,978	1,979	1,977	1,976	1,979	1,976	1,975	1,976	1,975
Covington	1,603	1,603	1,619	1,599	7,548	7,554	7,545	7,550	7,544	7,549	7,544	7,543	7,537	7,537
Crenshaw	801	803	804	809	3,006	3,008	3,005	3,008	3,006	3,008	3,008	3,006	3,007	3,007
Cullman	5,068	4,952	5,053	5,040	7,123	7,152	7,144	7,134	7,232	7,173	7,100	7,103	7,131	7,131
Dale	936	929	937	939	4,986	4,970	4,967	4,969	4,968	4,973	4,968	4,971	4,969	4,972
Dallas	706	704	709	703	5,883	5,888	5,890	5,890	5,886	5,887	5,891	5,890	5,888	5,887
DeKalb	4,891	4,896	4,891	4,897	6,735	6,746	6,691	6,741	6,738	6,738	6,740	6,734	6,736	6,737
Elmore	1,175	1,171	1,176	1,165	6,333	6,363	6,354	6,358	6,336	6,353	6,347	6,345	6,334	6,313
Escambia	1,871	1,879	1,891	1,874	5,625	5,623	5,622	5,618	5,608	5,616	5,623	5,606	5,603	5,611
Etowah	8,772	8,774	8,752	8,722	12,843	12,894	12,848	12,862	12,836	12,870	12,853	12,857	12,843	12,852
Fayette	1,266	1,269	1,262	1,257	3,207	3,203	3,199	3,208	3,200	3,204	3,204	3,205	3,203	3,212
Franklin	3,076	3,080	3,074	3,061	4,021	4,025	4,021	4,021	4,021	4,027	4,027	4,020	4,025	4,027
Geneva	1,066	1,673	1,074	1,075	4,491	4,502	4,496	4,489	4,496	4,497	4,496	4,498	4,495	4,493
Greene	586	590	589	582	1,123	1,124	1,121	1,124	1,118	1,123	1,120	1,122	1,117	1,118
Hale	543	547	541	544	1,900	1,898	1,900	1,896	1,895	1,900	1,893	1,896	1,902	1,782
Henry	565	586	582	582	2,897	2,896	2,897	2,897	2,896	2,897	2,897	2,895	2,897	2,796
Houston	1,368	1,375	1,373	1,359	10,527	10,353	10,451	10,447	10,445	10,447	10,446	10,444	10,441	10,432
Jackson	3,081	3,098	3,076	3,092	2,711	2,730	2,726	2,731	2,729	2,725	2,731	2,725	2,734	2,725
Jefferson	37,988	37,822	37,725	37,264	99,803	100,756	99,368	100,830	100,423	100,877	99,686	100,746	99,797	100,285
Lamar	1,020	1,022	1,018	1,028	2,726	2,734	2,730	2,728	2,727	2,729	2,728	2,728	2,728	2,731
Lauderdale	6,548	6,536	6,538	6,527	5,963	5,978	5,979	5,969	5,969	5,975	5,969	5,966	5,969	5,934
Lawrence	1,866	1,798	1,795	1,800	1,809	1,809	1,800	1,849	1,846	1,848	1,848	1,845	1,846	1,817

GENERAL ELECTION
NOVEMBER 3, 1964
(Continued)

Lee	1,774	1,784	1,778	1,778	5,899	5,914	5,904	5,909	5,905	5,909	5,910	5,906	5,909	5,901
Limestone	3,008	3,013	3,012	2,988	2,370	2,377	2,374	2,374	2,375	2,376	2,373	2,373	2,373	2,375
Lowndes	300	303	305	300	1,551	1,548	1,553	1,552	1,549	1,554	1,554	1,550	1,549	1,544
Macon	2,933	2,931	2,929	2,929	1,833	1,858	1,857	1,858	1,855	1,851	1,842	1,854	1,842	1,858
Madison	13,052	13,182	13,154	13,164	14,288	14,279	14,265	14,239	14,272	14,271	14,286	14,280	14,282	14,171
Marengo	771	779	783	760	3,659	3,677	3,675	3,674	3,667	3,677	3,680	3,669	3,670	3,655
Marion	1,661	1,666	1,651	1,644	4,043	3,966	4,060	4,057	4,047	4,059	4,051	4,049	4,051	4,055
Marshall	4,333	4,326	4,310	4,420	5,694	5,712	5,697	5,684	5,682	5,715	5,692	5,691	5,694	5,792
Mobile	19,946	20,128	20,098	20,040	49,399	49,493	49,556	49,631	49,545	49,536	49,714	49,339	49,535	49,461
Monroe	824	826	821	823	3,859	3,870	3,865	3,870	3,858	3,871	3,866	3,868	3,866	3,865
Montgomery	7,276	7,256	7,361	7,279	22,856	23,015	22,940	22,977	23,042	22,848	23,017	22,966	22,887	22,942
Morgan	5,332	5,322	5,318	5,319	6,951	7,013	6,875	7,053	7,046	7,044	7,043	7,052	7,055	7,046
Perry	508	512	510	507	2,036	2,046	2,038	2,041	2,035	2,040	2,040	2,040	2,041	2,039
Pickens	739	740	741	740	3,310	3,416	3,413	3,411	3,409	3,413	3,409	3,411	3,411	3,411
Pike	771	780	779	780	4,366	4,373	4,365	4,364	4,365	4,365	4,364	4,361	4,362	4,352
Randolph	1,827	1,837	1,820	1,818	3,112	3,127	3,125	3,122	3,115	3,116	3,115	3,112	3,117	3,106
Russell	1,519	1,527	1,491	1,523	4,872	4,877	4,873	4,875	4,868	4,875	4,872	4,872	4,870	4,864
Saint Clair	1,972	1,959	1,953	1,951	4,811	4,813	4,811	4,812	4,805	4,814	4,810	4,807	4,811	4,800
Shelby	1,933	1,901	1,901	1,900	6,023	6,037	6,036	6,032	6,017	6,037	6,010	6,036	6,035	6,019
Sumter	402	404	404	403	1,653	1,653	1,652	1,652	1,652	1,653	1,652	1,652	1,652	1,652
Talladega	3,652	3,649	3,622	3,594	8,872	8,946	8,885	8,912	8,864	8,903	8,892	8,886	8,898	8,905
Tallapoosa	1,690	1,696	1,695	1,706	5,518	5,530	5,525	5,520	5,517	5,536	5,533	5,525	5,594	5,527
Tuscaloosa	5,681	5,738	5,661	5,602	13,157	13,227	13,195	13,135	13,177	13,226	13,186	13,087	12,968	12,997
Walker	6,080	6,026	6,032	6,022	8,541	8,582	8,550	8,548	8,532	8,550	8,527	8,534	8,537	8,347
Washington	1,199	1,198	1,205	1,202	2,791	2,803	2,800	2,794	2,772	2,798	2,802	2,804	2,794	2,800
Wilcox	152	154	152	152	1,783	1,789	1,784	1,787	1,783	1,787	1,787	1,782	1,782	1,781
Winston	1,378	1,372	1,376	1,380	3,458	3,438	3,456	3,454	3,450	3,454	3,451	3,446	3,449	3,445
TOTALS	207,594	207,730	207,357	206,618	477,272	479,085	476,994	478,925	478,540	479,071	477,969	478,398	477,582	477,339

GENERAL ELECTION
NOVEMBER 3, 1964
(Continued)

Chilton				3,191	3,684	
Choctaw	1,143	1,960				
Clarke	1,424	3,932				
Clay	2	1,704	2,427			
Cleburne	1	1,007	1,862			
Coffee						
Colbert						
Conecuh	5	1,305	2,157			
Coosa	2	1,167	1,591			
Covington	22	3,387	5,900			
Crenshaw	2	1,539	2,343			
Cullman				5,236	7,247	
Dale						
Dallas	3	1,867	4,801			
DeKalb				5,055	6,602	
Elmore	152	2,768	4,335			
Escambia	26	3,037	4,497			
Etowah				9,560	13,340	
Fayette				1,348	3,207	
Franklin				3,195	4,090	
Geneva						
Greene				1,270	463	
Hale				1,975	547	
Henry						
Houston						
Jackson						
Jefferson				11,846	14,229	45,090
Lamar						69,246
Lauderdale						1,153
Lawrence						2,668

GENERAL ELECTION
NOVEMBER 3, 1964
(Continued)

Lee															
Limestone															
Lowndes	19	809	1,027												
Macon															
Madison				2,643	1,634			1,794	4,064						
Marengo								4,674	5,858						
Marion															
Marshall															
Mobile			29,572												
Monroe			1,928												
Montgomery	1,017	11,539	18,613												
Morgan							1,293	1,271							
Perry							1,965	2,226							
Pickens															
Pike	46	2,266	2,911												
Randolph				151	2,237	2,329									
Russell				182	2,741	3,945									
Saint Clair							3,420	4,644							
Shelby							1,421	656							
Sumter				18	4,962	7,637									
Talladega															
Tallapoosa							12,247	6,964							
Tuscaloosa									6,118 8,681						
Walker															
Washington			1,692												
Wilcox			723						1,480 3,540						
Winston															
TOTALS		36,482	59,522	1,416	29,628	49,936	602	27,800	40,143	42,784	37,960	45,090	69,246	44,386	65,353

GENERAL ELECTION
NOVEMBER 3, 1964
(Continued)

Chilton			
Choctaw			
Clarke			
Clay			
Cleburne			
Coffee	2,110	1	
Colbert	6,618		
Conecuh			
Coosa			
Covington		1	
Crenshaw			
Cullman	2,198		
Dale			
Dallas			
DeKalb		1	
Elmore			
Escambia			
Etowah			
Fayette			
Franklin			
Geneva	1,597		
Greene			
Hale	975		2
Henry	3,230		
Houston			
Jackson	2,986		
Jefferson			
Lamar			
Lauderdale	7,863		
Lawrence	1,908		

GENERAL ELECTION
NOVEMBER 3, 1964
(Continued)

Lee	3,063		
Limestone	3,422	3	
Lowndes			
Macon	3,699		
Madison	14,921		
Marengo			
Marion			
Marshall			
Mobile			
Monroe			
Montgomery		2	
Morgan	6,124		
Perry			
Pickens		1	
Pike			
Randolph			
Russell	2,508		
Saint Clair			
Shelby			
Sumter			
Talladega		1	
Tallapoosa	2,116		
Tuscaloosa			
Walker			
Washington			
Wilcox			
Winston			
TOTALS	27,939	43,842	15 1 1 1 2

*In the Third Congressional District George Andrews, Democrat and in the Eighth District, Bob Jones, Democrat were unopposed and no vote was required.

GENERAL ELECTION
NOV. 3, 1964

CIRCUIT JUDGES

FIRST CIRCUIT		William G. Lindsey		
Choctaw			894	
Clarke			1,178	
Washington			1,327	
TOTAL			3,399	
 SECOND CIRCUIT		 T. W. Thagard		
Butler			1,880	
Crenshaw			1,413	
Lowndes			572	
TOTAL			3,865	
 THIRD CIRCUIT		 Jack W. Wallace		
Barbour			1,772	
Bullock			1,515	
TOTAL			3,287	
 FOURTH CIRCUIT		L. S. Moore	James A. Hare	
		Presiding	Associate	
Bibb		1,333	1,272	
Dallas		2,285	2,292	
Hale		1,514	1,520	
Perry		1,098	1,099	
Wilcox		663	646	
TOTAL		6,893	6,829	
 FIFTH CIRCUIT		Albert Hooton	Dan Boyd	L. J. Tyner
		Place No. 1	Place No. 2	Place No. 3
Chambers		3,013	3,038	2,972
Lee		2,804	2,784	2,802
Macon		3,491	3,479	3,409
Randolph		2,225	2,261	2,118
Tallapoosa		2,084	2,047	2,023
TOTAL		13,617	13,609	13,324
 SIXTH CIRCUIT		W. C. Warren	Fred W. Nicol	James D. Buck
		Place No. 1	Place No. 2	Place No. 3
Tuscaloosa		11,834	10,339	11,748

SEVENTH CIRCUIT	W. D. DeBardelaben Place No. 1	William C. Bibb Place No. 2
Calhoun	7,346	7,292
Cleburne	916	900
TOTAL	8,262	8,192

EIGHTH CIRCUIT	Newton B. Powell Place No. 1	James N. Bloodworth Place No. 2
Lawrence	1,875	1,885
Limestone	3,351	3,347
Morgan	5,922	5,933
TOTAL	11,148	11,165

NINTH CIRCUIT	W. J. Haralson Place No. 1	Jack Livingston Place No. 2	Jack Livingston Short Term
Cherokee	1,910	1,937	1,870
DeKalb	5,461	5,344	5,221
Jackson	3,100	3,108	3,108
TOTAL	10,471	10,389	10,199

TENTH CIRCUIT	Robert C. Giles Place No. 1	Wallace C. Gibson Place No. 2
Jefferson	51,225	51,113

Alta King Place No. 3 51,318	J. Edgar Bowron Place No. 4 51,151	Gardner F. Goodwyn Place No. 5 51,179
------------------------------------	--	---

Ingram Beasley Place No. 6 51,003	Geo. Lewis Bailes Place No. 7 50,327	Claude Hughes Place No. 8 50,719
---	--	--

Whit Windham Place No. 9 51,090	Thomas E. Huey, Jr. Place No. 10 50,858	J. Russell McElroy Place No. 11 50,844
---------------------------------------	---	--

Edward L. Ball Place No. 12 50,808	Cecil M. Deason Place No. 13 49,574
--	---

ELEVENTH CIRCUIT	Robert M. (Bob) Hill Place No. 1	Emmett N. Roden Place No. 2
Lauderdale	7,162	7,085
TWELFTH CIRCUIT		Eris F. Paul
Coffee		2,026
Pike		1,689
TOTAL		3,715
THIRTEENTH CIRCUIT	Robert T. Ervin, Jr. Place No. 1	David T. McCall, Jr. Place No. 2
Mobile	23,246	23,103
Will G. Caffey, Jr. Place No. 3	Joseph M. Hocklander Place No. 4	Herndon Inge, Jr. Place No. 5
23,396	22,981	23,040
Walter F. Gaillard Place No. 6	William D. Bolling Place No. 7	
23,099	23,091	
FOURTEENTH CIRCUIT	T. Leon Beard Place No. 1	Alton M. Blanton Place No. 2
Walker	6,405	6,183
FIFTEENTH CIRCUIT	Richard P. Emmet Place No. 1	Richard P. Emmet Short Term
Montgomery	13,049	13,028
Eugene W. Carter Place No. 2	William F. Thetford Place No. 3	William F. Thetford Short Term
13,141	13,041	12,830
SIXTEENTH CIRCUIT	A.B. (Gus) Cunningham Place No. 1	Virgil Pittman Place No. 2
Etowah	9,157	9,249
SEVENTEENTH CIRCUIT		Emmett F. Hildreth
Greene		922
Marengo		2,056
Sumter		1,346
TOTAL		4,324

EIGHTEENTH CIRCUIT

A. L. Hardegree

Clay	1,774
Coosa	1,041
Shelby	2,675
TOTAL	5,490

NINETEENTH CIRCUITGlen Curlee (D)
Place No. 1Mark J. Bridges (R)
Place No. 1

Autauga	1,049	2,255
Chilton	2,847	3,549
Elmore	4,226	3,245
TOTAL	8,122	9,049

Joseph J. (Joe) Mullins (D)
Place No. 3

Autauga	1,048
Chilton	2,498
Elmore	2,171
TOTAL	5,717

TWENTIETH CIRCUIT

Keener Baxley

Henry	886
Houston	2,888
TOTAL	3,774

TWENTY-FIRST CIRCUIT

Douglas S. Webb

Conecuh	1,203
Escambia	2,433
Monroe	2,282
TOTAL	5,918

TWENTY-SECOND CIRCUIT

F. Murland Smith

Covington	3,069
-----------	-------

TWENTY-THIRD CIRCUITElbert H. Parsons
Place No. 1John W. Green, Jr.
Place No. 2

Madison	13,820	13,761
---------	--------	--------

TWENTY-FOURTH CIRCUIT

Cecil H. Strawbridge

Fayette	1,463
Lamar	1,271
Pickens	1,745
TOTAL	4,479

TWENTY-FIFTH CIRCUIT		Bob Moore, Jr.
Marion		1,735
Winston		1,499
TOTAL		3,234
TWENTY-SIXTH CIRCUIT		James H. Caldwell
Russell		2,183
TWENTY-SEVENTH CIRCUIT		Edward N. Scruggs
Marshall		5,331
TWENTY-EIGHTH CIRCUIT		James A. Brice (A)
Baldwin	729	Telfair Mashburn (D) 5,574
TWENTY-NINTH		William C. Sullivan
Talladega		4,753
THIRTIETH CIRCUIT	L. P. Waid (D)	F. O. Whitten, Jr. (R)
Blount	3,503	3,351
St. Clair	2,970	3,740
TOTAL	6,473	7,091
THIRTY-FIRST CIRCUIT		Clifford K. Delony
Colbert		6,260
Franklin		3,380
TOTAL		9,640
THIRTY-SECOND CIRCUIT		K. J. Griffith
Cullman		6,130
THIRTY-THIRD CIRCUIT		Mike Sollie, III
Dale		2,035
Geneva		1,373
TOTAL		3,408

FIRST PRIMARY
MAY 3, 1966

COUNTIES	UNITED STATES SENATOR					GOVERNOR								
	JOHN G. CROMMELIN	FRANK E. DIXON	JOHN SPARKMAN	MRS. FRANK R. STEWART	CARL ELLIOTT	RICHMOND M. FLOWERS	JAMES E. (Big Jim) FOLSOM	BOB GILCHRIST	(Mr.) EUNICE I. GORE	JOHN PATTERSON	SHERMAN BLACKSTONE POWELL	A. W. TODD	MRS. GEORGE C. WALLACE	CHARLES WOODS
Autauga	1,663	819	1,606	296	131	1,683	148	245	7	241	20	7	4,041	283
Baldwin	1,462	1,887	5,183	474	664	1,251	374	605	62	548	39	116	9,533	603
Barbour	503	581	3,602	368	101	2,536	232	83	10	240	13	15	5,272	84
Bibb	1,666	581	2,519	303	158	609	124	123	16	280	5	31	3,652	310
Blount	893	762	4,590	328	1,880	115	525	278	19	201	50	92	3,633	404
Bullock	386	348	1,399	124	47	2,161	91	69	5	85	6	4	1,857	52
Butler	1,446	1,151	3,373	503	101	1,419	79	279	8	190	24	15	4,911	336
Calhoun	1,971	3,417	11,975	1,918	2,201	2,882	302	1,344	33	664	40	167	14,094	1,176
Chambers	452	1,201	3,878	301	367	1,055	122	314	13	1,177	20	44	5,965	473
Cherokee	247	437	3,050	1,191	311	279	651	239	11	316	27	169	4,219	103

**FIRST PRIMARY
MAY 3, 1966
(Continued)**

Chilton	952	593	2,523	289	289	371	118	176	10	181	18	45	4,577	250
Choctaw	641	490	3,264	312	110	2,337	53	128	8	112	31	27	3,952	222
Clarke	892	1,675	2,485	322	189	2,043	102	169	11	293	26	30	5,422	214
Clay	553	760	2,841	318	396	259	169	194	5	468	17	94	3,102	362
Cleburne	301	458	2,752	295	215	106	88	155	8	462	13	81	3,374	119
Coffee	641	1,065	3,644	490	329	724	692	200	12	260	27	15	6,196	231
Colbert	1,507	2,720	5,475	509	2,121	1,678	344	704	17	175	99	337	8,149	729
Conecuh	702	1,712	2,460	387	123	1,531	62	88	1	139	13	33	3,748	151
Coosa	861	1,062	1,909	287	173	659	101	180	6	276	14	28	2,506	387
Covington	1,958	1,976	6,369	867	331	853	309	409	16	527	27	43	9,584	530
Crenshaw	969	1,362	2,235	360	91	896	145	192	7	262	39	25	4,239	284
Cullman	912	1,287	8,421	373	2,012	140	3,825	548	13	163	381	131	3,967	614
Dale	594	1,000	3,543	254	159	1,014	132	172	4	251	23	27	6,309	364
Dallas	1,749	6,032	5,969	915	250	6,795	72	417	7	178	36	23	8,033	504
DeKalb	463	736	7,267	1,654	1,203	176	1,046	1,630	27	414	29	85	4,667	128
Elmore	4,249	1,175	2,202	271	254	1,837	214	355	18	680	44	31	7,524	526
Escambia	804	1,544	5,034	429	419	1,420	141	285	50	263	47	97	7,134	449
Etowah	2,263	3,973	14,801	1,980	3,113	2,795	697	2,506	78	726	62	291	14,239	2,065
Fayette	607	916	2,923	358	942	343	313	124	8	195	16	65	3,366	301
Franklin	699	1,390	5,043	454	2,838	319	109	200	7	124	37	993	3,886	230
Geneva	815	948	4,798	366	230	493	165	92	16	212	11	26	6,566	242
Greene	512	561	1,289	275	103	2,188	59	142	0	90	9	7	1,395	87
Hale	836	605	1,361	241	133	2,996	124	102	6	141	6	7	2,819	79
Henry	523	783	3,039	297	43	939	51	56	2	165	1	16	3,830	188
Houston	1,233	1,439	7,785	812	181	1,888	167	309	19	336	12	27	11,968	689
Jackson	412	749	5,646	298	517	422	740	1,012	39	742	37	161	6,277	49
Jefferson	32,485	31,474	45,586	2,385	12,200	49,132	1,259	9,131	172	3,083	600	1,545	62,295	8,116
Lamar	415	774	3,170	344	962	211	229	80	10	186	18	175	4,589	134
Lauderdale	1,349	2,329	6,902	595	2,629	1,300	611	1,152	26	247	97	327	9,716	817
Lawrence	682	1,667	5,338	392	566	759	896	355	24	251	625	107	5,070	451

**FIRST PRIMARY
MAY 3, 1966
(Continued)**

Lee	622	1,026	5,980	317	1,233	2,193	85	497	11	526	25	134	6,138	431
Limestone	592	681	4,851	280	696	944	480	1,073	19	202	192	355	5,202	473
Lowndes	625	299	546	138	46	631	99	68	3	199	4	1	1,443	83
Macon	561	2,761	1,361	121	1,901	2,849	66	98	6	134	39	53	1,594	88
Madison	1,116	1,694	17,691	498	3,991	4,492	736	5,691	22	1,248	166	126	12,098	1,636
Marengo	1,291	3,109	2,784	614	195	4,154	132	196	7	116	20	19	4,625	269
Marion	860	1,410	5,013	653	1,997	159	311	234	17	233	76	269	6,133	474
Marshall	1,190	1,433	8,269	635	1,135	253	1,599	2,057	32	648	127	443	7,609	808
Mobile	7,139	5,140	25,176	2,075	5,901	13,724	906	3,636	289	1,538	161	282	36,633	4,276
Monroe	681	1,071	4,163	498	119	1,808	77	158	65	144	20	15	4,752	143
Montgomery	8,160	7,558	11,640	1,606	1,428	13,208	675	2,292	56	2,631	99	44	20,493	1,725
Morgan	1,065	1,746	9,245	352	882	690	754	2,612	20	291	3,132	286	6,902	810
Perry	956	1,004	1,927	406	115	3,063	69	128	3	121	14	15	2,671	95
Pickens	451	1,567	2,712	489	451	1,175	74	132	9	159	26	119	4,037	165
Pike	1,011	1,703	2,320	518	215	1,908	177	161	10	431	26	20	5,021	326
Randolph	408	789	2,487	278	430	626	309	253	30	388	28	201	4,699	187
Russell	717	938	5,088	379	250	2,751	140	101	19	1,446	53	168	5,888	207
Shelby	1,743	1,058	3,048	325	656	804	127	459	20	553	42	98	5,858	671
St. Clair	1,275	1,274	3,670	283	949	536	124	300	24	251	32	157	4,974	468
Sumter	507	1,228	1,919	320	138	2,703	38	100	3	111	18	15	2,047	183
Talladega	2,764	2,359	8,944	971	1,414	2,802	271	842	21	480	47	118	9,352	1,383
Tallapoosa	1,616	1,284	3,661	382	400	1,171	308	414	20	1,986	58	48	6,473	1,031
Tuscaloosa	2,898	2,339	11,595	947	2,685	4,196	345	2,459	35	815	45	153	13,348	782
Walker	2,631	3,064	9,451	874	4,747	965	366	421	23	474	65	210	9,450	678
Washington	809	1,509	2,967	369	195	1,081	94	133	7	100	23	23	4,359	232
Wilcox	581	540	3,250	554	60	2,872	37	86	4	207	12	72	2,554	117
Winston	85	116	1,288	72	661	14	65	59	3	35	22	10	812	71
TOTALS	114,622	133,139	378,295	37,889	71,972	172,386	24,145	49,502	1,589	31,011	7,231	9,013	480,841	41,148

FIRST PRIMARY - MAY 3, 1966
(Continued)

COUNTIES	LIEUTENANT GOVERNOR				ATTORNEY GENERAL		STATE AUDITOR					SECRETARY OF STATE		
	ALBERT BREWER	NEIL METCALF	JOHN A. REYNOLDS	JOHN M. TYSON	MacDONALD GALLION	GUY SPARKS	MELBA TILL ALLEN	NELL COWEN	ALLEN HARGROVE	JUANITA MCDANIEL	BILLY BRAGG MORRISON	MABEL AMOS	GLENN HEWETT	MARY R. MANDERSON
Autauga	3,894	343	805	152	4,078	1,305	1,817	789	732	815	336	1,931	1,335	998
Baldwin	8,067	1,000	331	1,781	9,558	1,834	3,626	3,559	1,537	1,456	896	5,586	2,723	1,338
Barbour	4,715	376	508	138	4,694	1,268	1,602	1,593	743	745	512	3,072	1,143	644
Bibb	3,918	672	170	247	3,971	995	763	496	1,336	1,475	509	1,515	1,222	1,816
Blount	4,078	767	483	754	4,649	1,576	1,179	810	1,131	963	1,345	1,570	2,626	1,099
Bullock	1,625	119	712	131	1,795	799	826	408	208	377	108	1,255	351	200
Butler	4,683	1,079	265	438	4,808	1,801	4,814	216	205	1,207	171	3,578	1,109	1,160
Calhoun	12,572	3,874	846	1,246	7,329	12,438	4,043	2,402	1,940	4,758	3,036	7,234	4,647	3,334
Chambers	5,168	812	566	218	6,067	1,469	2,651	1,201	994	1,518	683	2,906	2,284	1,130
Cherokee	2,902	471	319	409	2,780	1,615	717	621	859	789	725	1,328	1,467	782

**FIRST PRIMARY
MAY 3, 1966
(Continued)**

Chilton	3,393	569	248	289	3,640	1,150	1,454	902	852	531	336	1,226	1,238	1,315
Choctaw	2,038	200	1,548	1,420	3,121	2,124	997	1,030	358	693	357	1,106	825	1,171
Clarke	3,697	1,012	280	990	4,824	1,459	1,889	1,393	465	724	951	2,278	1,009	1,232
Clay	3,121	450	286	321	3,035	1,390	501	926	603	980	730	1,073	1,548	871
Cleburne	2,251	346	375	446	1,798	1,804	595	1,063	386	455	483	778	1,241	805
Coffee	4,811	1,889	107	196	5,938	1,374	1,370	3,618	629	1,005	319	3,602	1,507	946
Colbert	8,024	1,949	496	558	7,052	4,293	3,536	1,689	1,628	1,806	2,078	3,999	3,366	2,280
Conecuh	3,292	1,297	121	519	3,575	1,562	1,935	1,506	333	523	355	4,112	496	485
Coosa	2,975	707	166	260	2,778	1,370	675	510	731	604	1,049	1,010	1,813	695
Covington	8,660	1,228	412	997	8,623	2,698	907	5,409	562	3,973	414	5,199	2,462	2,148
Crenshaw	3,851	618	282	247	4,052	1,105	1,931	1,432	289	890	144	2,259	1,054	903
Cullman	6,738	1,511	860	1,293	5,990	4,227	1,497	1,368	1,798	1,671	3,049	2,638	4,144	2,320
Dale	4,958	1,416	96	150	5,647	1,097	1,687	1,871	761	1,219	452	3,116	1,400	977
Dallas	8,493	4,714	809	633	8,375	5,870	4,368	2,266	719	4,809	1,035	2,653	697	10,124
DeKalb	4,958	1,307	579	1,313	5,318	2,687	1,372	1,122	1,945	1,727	1,124	1,925	3,649	1,569
Elmore	6,757	379	664	374	7,461	1,409	3,364	1,363	1,281	1,553	720	4,040	2,407	977
Escambia	5,183	1,042	207	1,273	6,262	1,889	2,778	1,479	733	1,631	591	4,735	1,200	1,075
Etowah	13,703	4,731	1,200	3,709	13,442	9,710	4,059	3,554	3,546	6,829	3,897	5,914	7,446	7,151
Fayette	3,268	452	305	477	3,502	1,100	727	628	878	787	764	1,181	1,433	1,023
Franklin	4,827	1,057	615	581	4,272	2,674	1,012	589	907	882	3,053	1,573	2,622	1,776
Geneva	2,870	4,071	126	183	5,675	1,120	1,358	1,777	753	1,449	601	2,611	1,547	1,530
Greene	1,541	263	611	319	1,715	1,002	832	256	660	313	227	1,176	405	612
Hale	2,620	231	667	191	2,652	1,267	975	248	1,308	303	268	1,748	478	706
Henry	3,090	1,130	171	200	3,599	1,042	714	1,783	300	664	771	1,901	774	1,334
Houston	9,350	2,416	307	240	10,256	2,249	2,264	5,258	781	1,690	547	6,651	1,720	1,362
Jackson	5,018	936	346	572	4,886	2,543	1,769	2,338	845	713	669	2,334	2,322	1,234
Jefferson	75,314	30,977	6,056	6,204	72,277	46,132	37,014	10,752	16,541	14,870	26,834	55,028	23,209	12,907
Lamar	3,428	414	298	336	3,311	1,025	533	440	831	741	702	819	1,342	902
Lauderdale	10,233	1,542	375	748	8,556	4,304	3,418	1,010	1,958	2,335	2,704	4,047	4,206	2,255
Lawrence	6,338	1,051	307	300	4,496	3,218	1,040	925	710	843	3,250	2,214	2,011	2,046

**FIRST PRIMARY
MAY 3, 1966
(Continued)**

Lee	6,408	1,803	219	372	6,550	2,725	2,181	2,359	1,254	1,373	950	5,102	2,010	848
Limestone	5,327	539	335	694	4,907	2,033	1,673	731	1,086	1,074	1,082	1,737	2,045	1,517
Lowndes	1,449	199	60	104	1,654	287	1,249	195	162	283	56	977	332	432
Macon	1,774	3,178	181	121	1,967	3,288	1,355	495	395	2,298	110	2,410	1,198	549
Madison	16,396	3,920	1,841	1,672	14,807	7,898	7,463	5,415	3,511	2,732	3,340	7,931	8,586	3,810
Marengo	4,239	2,391	231	806	4,928	2,491	2,150	1,383	635	1,261	772	3,362	846	1,972
Marion	5,685	597	572	793	5,331	2,104	1,024	1,131	1,204	1,443	1,426	1,582	2,572	1,867
Marshall	8,767	874	461	1,409	8,368	3,180	1,973	2,188	1,785	1,771	1,886	2,991	5,129	1,899
Mobile	31,202	6,940	1,832	14,496	36,702	13,195	15,268	8,513	5,128	10,634	7,800	23,173	10,600	6,726
Monroe	3,738	1,668	106	730	4,473	2,017	2,060	964	574	904	1,410	4,060	840	773
Montgomery	23,602	6,503	2,086	1,732	25,261	9,128	13,047	4,520	5,093	8,687	1,764	19,891	8,893	3,292
Morgan	11,600	1,311	226	637	8,907	4,319	2,001	2,242	1,532	1,892	3,932	4,280	3,906	2,675
Perry	2,798	609	1,053	322	3,029	1,112	867	330	824	1,121	359	951	512	2,025
Pickens	3,605	1,175	250	401	4,020	1,584	798	1,350	976	1,035	638	1,540	1,532	1,425
Pike	4,720	1,428	112	181	5,050	1,593	1,627	1,765	793	1,776	356	4,127	1,223	721
Randolph	2,593	525	243	300	2,966	1,298	1,028	513	520	687	455	1,272	1,030	593
Russell	4,430	1,193	352	444	5,208	2,440	2,018	1,637	775	967	327	2,957	1,703	936
Shelby	5,413	994	262	349	6,020	1,696	2,367	803	2,376	929	761	3,476	2,228	885
St. Clair	4,329	1,006	279	467	4,728	1,786	1,878	632	1,075	1,047	969	2,141	2,113	1,177
Sumter	2,325	580	432	463	2,500	1,203	483	489	968	765	733	1,395	773	1,157
Talladega	10,408	1,857	2,231	1,319	9,906	5,751	3,137	1,744	2,598	3,168	2,644	4,701	5,047	3,262
Tallapoosa	5,991	685	386	1,013	6,890	1,873	2,549	1,290	1,589	1,611	1,044	2,936	2,560	1,381
Tuscaloosa	13,436	1,374	3,137	2,881	13,524	6,576	2,643	2,174	9,784	2,335	1,952	6,323	5,857	5,271
Walker	10,372	2,805	916	1,625	10,313	5,392	2,752	2,084	2,431	3,747	3,440	4,727	5,810	3,515
Washington	3,011	1,067	170	1,406	3,890	1,514	815	1,297	462	1,773	553	1,570	1,900	1,174
Wilcox	2,580	269	1,328	525	2,959	1,859	1,102	1,695	199	1,015	388	1,642	1,375	1,292
Winston	997	157	106	187	1,009	457	228	148	230	390	269	369	534	317
TOTALS	473,617	125,047	43,332	66,302	481,724	228,793	184,323	118,687	101,735	128,034	106,211	280,544	179,632	128,723

FIRST PRIMARY - MAY 3, 1966
(Continued)

COUNTIES	STATE TREASURER				SUPT. OF EDUCATION		COMMISSIONER OF AGRICULTURE & INDUSTRIES				PUBLIC SERVICE COMMISSION																
	BETTYE FRINK		MRS. WYATT (Ruth Johnson) OWENS		DONAL L. HORNE		ERNEST STONE		RICHARD (Dick) BEARD		ARTHUR DEES		ED ESTES		SHELTON C. PINION		JOHN CASEY		JAMES H. HORN		C. C. (Jack) OWEN		FRED H. DAVIS		SIBYL POOL		
	Place No. 1	Place No. 2	Place No. 1	Place No. 2	Place No. 1	Place No. 2	Place No. 1	Place No. 2	Place No. 1	Place No. 2	Place No. 1	Place No. 2	Place No. 1	Place No. 2	Place No. 1	Place No. 2	Place No. 1	Place No. 2	Place No. 1	Place No. 2	Place No. 1	Place No. 2	Place No. 1	Place No. 2	Place No. 1	Place No. 2	Place No. 1
Autauga	2,226	2,032	1,034	1,724	3,237	2,869	1,343	639	73	594	897	3,109	3,551	1,522													
Baldwin	6,405	4,149	1,050	3,307	7,102	5,727	3,495	1,059	237	1,284	2,548	6,580	3,565	7,096													
Barbour	3,217	1,972	614	1,749	3,595	2,098	2,510	406	125	480	970	3,783	2,322	3,275													
Bibb	1,693	2,422	822	1,357	3,428	1,965	786	836	1,095	269	210	4,661	4,498	635													
Blount	1,483	3,789	1,070	2,039	3,681	2,325	1,058	1,519	1,046	1,223	827	4,080	2,830	3,191													
Bullock	1,106	826	638	886	1,521	997	831	86	33	178	418	1,473	1,464	929													
Butler	3,171	2,769	599	2,390	3,689	3,221	1,370	632	961	1,499	1,114	3,772	2,955	3,490													
Calhoun	4,743	11,815	2,231	4,244	14,022	4,562	3,863	6,691	1,322	6,234	2,106	9,900	5,264	12,501													
Chambers	3,624	3,132	822	5,865	1,714	3,617	1,875	1,160	152	848	1,482	4,522	2,204	4,936													
Cherokee	1,258	2,658	740	827	3,876	496	493	3,409	186	1,239	641	2,317	1,937	2,530													

**FIRST PRIMARY
MAY 3, 1966
(Continued)**

Chilton	1,613	2,666	579	1,928	2,223	1,578	1,786	432	307	484	716	3,137	1,970	2,263
Choctaw	1,332	2,094	1,745	2,335	2,228	1,886	866	377	246	538	666	2,805	2,422	2,723
Clarke	2,732	2,343	1,145	2,018	3,549	2,726	1,454	1,118	169	1,248	1,051	3,571	1,976	4,025
Clay	1,209	2,424	621	979	3,138	1,441	995	995	523	844	620	2,810	1,923	2,285
Cleburne	776	2,199	616	837	2,521	755	465	1,718	382	2,259	403	1,482	1,223	2,239
Coffee	3,503	2,675	1,008	2,431	4,175	1,995	3,670	671	202	1,037	2,748	3,133	3,337	3,645
Colbert	4,126	5,374	1,808	4,732	5,820	3,124	1,711	1,584	4,117	2,578	2,251	6,134	4,368	6,702
Conecuh	2,031	2,966	190	2,144	2,739	1,832	1,265	1,529	148	1,408	1,265	2,362	1,704	3,339
Coosa	1,485	1,933	543	1,259	2,583	995	1,009	1,188	559	1,081	560	2,274	1,898	1,999
Covington	5,245	4,888	1,223	3,466	6,842	3,405	5,483	911	457	1,803	2,588	6,426	5,455	5,928
Crenshaw	2,015	2,635	459	1,510	3,101	2,256	1,552	829	100	867	1,241	2,677	2,867	2,061
Cullman	3,166	5,506	1,601	7,243	2,782	3,073	3,017	2,506	1,393	1,702	1,926	6,548	4,822	5,319
Dale	2,807	2,956	792	1,832	4,397	1,596	3,747	418	110	967	1,235	3,638	2,203	3,630
Dallas	6,018	7,374	983	6,209	7,803	7,326	1,592	4,701	310	4,560	1,850	7,649	5,010	8,470
DeKalb	2,463	4,530	1,274	823	7,507	2,423	1,709	3,027	718	1,636	1,152	4,945	3,686	4,373
Elmore	3,755	3,552	1,403	1,923	5,966	3,477	4,044	772	119	798	1,963	4,886	5,612	2,483
Escambia	3,731	3,280	884	2,583	4,704	4,637	1,525	930	126	731	2,420	4,138	2,702	4,671
Etowah	5,930	14,513	3,283	7,325	15,148	3,795	5,854	11,790	1,187	6,090	3,539	12,783	7,665	15,029
Fayette	1,558	2,790	425	1,257	2,727	678	564	616	2,525	595	522	3,381	1,837	2,678
Franklin	2,173	3,975	934	2,035	4,605	450	876	377	5,932	1,447	945	4,667	3,012	4,030
Geneva	3,089	2,810	689	2,255	3,649	1,963	2,975	808	302	822	1,121	4,473	2,382	4,326
Greene	1,120	953	641	1,006	1,502	1,180	510	368	249	371	300	1,725	1,559	1,039
Hale	1,720	1,132	1,080	1,326	2,381	2,299	437	206	188	245	628	2,554	2,601	1,118
Henry	1,943	2,212	439	1,374	2,988	1,110	2,095	958	158	954	741	2,807	1,541	2,950
Houston	7,047	3,932	900	2,686	8,017	3,177	5,619	982	158	1,511	1,636	7,459	4,553	6,124
Jackson	2,930	3,296	1,288	1,552	6,029	3,124	1,133	1,131	903	1,146	1,330	4,545	3,219	3,789
Jefferson	48,524	52,197	15,846	50,220	55,248	62,036	14,995	21,678	6,150	30,708	16,441	63,265	57,651	54,098
Lamar	1,159	2,949	480	967	2,829	895	926	735	1,360	556	538	3,100	2,196	2,130
Lauderdale	4,952	5,906	1,988	5,129	6,546	3,656	2,133	2,200	3,215	2,552	2,441	7,059	5,309	6,940
Lawrence	1,431	4,673	1,562	2,612	4,238	1,584	2,067	880	2,495	1,077	940	5,566	2,456	5,027

FIRST PRIMARY
MAY 3, 1966
(Continued)

Lee	4,886	2,468	1,635	3,495	5,082	5,547	1,987	597	344	1,886	1,535	5,224	4,662	4,105
Limestone	1,907	3,811	874	2,038	4,095	1,594	1,467	1,202	1,630	932	1,045	4,429	2,700	3,554
Lowndes	922	792	213	429	1,393	1,191	461	148	29	303	332	1,147	1,173	626
Macon	1,691	3,251	286	2,630	1,954	671	1,683	2,564	64	2,525	926	1,556	1,341	3,706
Madison	8,581	12,970	2,276	9,968	12,736	7,622	8,338	2,909	1,640	5,362	4,189	12,347	8,120	14,483
Marengo	3,359	2,644	721	2,052	4,183	2,934	789	3,231	2,355	3,042	2,331	2,148	2,142	1,310
Marion	1,825	5,137	813	1,652	5,215	1,128	839	1,076	4,529	1,398	1,115	4,732	3,129	4,217
Marshall	2,991	6,593	2,013	2,110	9,118	4,013	2,504	2,909	845	2,202	1,845	6,640	5,231	5,642
Mobile	27,549	19,540	4,252	18,933	24,070	30,119	14,754	7,749	1,251	10,927	7,316	28,983	11,041	35,158
Monroe	3,169	2,926	348	2,244	3,811	2,644	1,583	1,528	176	1,687	972	3,406	1,532	4,591
Montgomery	18,533	9,609	4,746	12,384	20,737	15,047	12,331	4,392	717	7,625	7,945	17,450	22,828	10,908
Morgan	4,146	7,635	1,456	4,997	7,164	3,449	3,793	2,957	1,660	1,610	2,291	8,500	4,296	7,910
Perry	1,398	2,050	1,240	2,013	2,877	2,052	736	681	346	568	358	2,973	2,913	1,748
Pickens	1,844	3,485	350	2,058	3,201	1,066	2,221	1,281	738	1,085	603	3,798	2,347	3,155
Pike	3,081	2,970	521	1,992	4,235	3,730	2,175	292	93	1,476	1,253	3,335	3,472	2,905
Randolph	1,203	2,600	574	1,491	2,361	1,772	820	765	173	941	757	2,133	1,358	2,675
Russell	3,270	3,294	616	2,246	3,573	2,321	2,193	716	265	1,038	1,726	3,151	2,403	3,674
Shelby	3,128	4,234	765	2,814	4,267	4,308	1,554	848	461	1,019	1,193	4,980	3,659	3,425
St. Clair	1,745	4,299	673	1,354	4,721	3,788	825	945	463	1,117	723	4,393	2,903	3,217
Sumter	1,413	1,623	724	1,421	2,101	1,756	656	693	392	788	561	2,210	1,803	1,851
Talladega	3,863	8,622	3,258	5,567	9,290	4,589	3,099	4,132	1,858	2,504	3,591	9,245	6,669	8,457
Tallapoosa	3,034	4,687	1,348	2,056	6,547	2,380	4,666	1,025	355	1,298	1,558	5,400	4,249	3,748
Tuscaloosa	7,950	8,076	4,279	7,791	11,579	6,225	6,169	1,177	3,979	2,090	3,443	14,152	10,736	9,200
Walker	4,446	8,097	3,275	4,813	9,948	4,693	3,450	2,664	4,119	3,458	1,943	9,930	7,476	7,905
Washington	1,840	2,988	661	1,821	3,088	1,748	1,618	1,491	266	1,323	933	3,137	1,833	3,615
Wilcox	2,149	1,086	1,358	1,984	2,571	1,666	2,300	197	221	613	693	2,681	2,376	1,966
Winston	595	675	195	499	770	234	177	124	775	266	177	931	546	821
TOTALS	281,027	332,459	95,519	251,236	404,537	276,636	176,886	131,165	69,782	144,546	118,344	405,207	302,687	370,110

DEMOCRATIC PRIMARY – MAY 3, 1966
FOR UNITED STATES CONGRESS

1ST CONGRESSIONAL DISTRICT
MOBILE, WASHINGTON, CHOCTAW,
CLARKE, MONROE & WILCOX

	Warren L. Finch	Will D. Haas	Richard E. McPhearson
Mobile	22,231	17,235	13,117
Washington	1,073	1,029	3,229
Choctaw	542	341	5,505
Clarke	2,094	910	2,876
Monroe	1,213	884	3,760
Wilcox	1,604	822	1,668
TOTAL	28,757	21,221	30,155

2ND CONGRESSIONAL DISTRICT
BALDWIN, BUTLER, CONECUH, COVINGTON,
CRENSHAW, ESCAMBIA, LOWNDES,
MONTGOMERY & PIKE

	Mary Grice	Franklin H. James	Robert F. Whaley
Baldwin	5,755	1,349	3,415
Butler	3,425	728	2,163
Conecuh	3,197	568	1,176
Covington	4,094	1,396	5,950
Crenshaw	1,743	470	2,554
Escambia	2,580	1,554	2,987
Lowndes	506	527	680
Montgomery	11,018	11,065	11,211
Pike	2,619	1,185	2,495
TOTAL	34,937	18,842	32,631

3RD CONGRESSIONAL DISTRICT
BARBOUR, BULLOCK, CHAMBERS,
COFFEE, DALE, GENEVA, HENRY,
HOUSTON, LEE, MACON, RUSSELL
& TALLAPOOSA

George Andrews Unopposed

4TH CONGRESSIONAL DISTRICT
 AUTAUGA, DALLAS, ELMORE, COOSA,
 CLAY, RANDOLPH, CLEBURNE, CALHOUN,
 TALLADEGA, ST. CLAIR; Also Precincts 12,
 13, 15, 16, 20, 22 and 50 In JEFFERSON

	Bill Nichols	Ed Pepper
Autauga	3,353	1,317
Dallas	7,502	6,768
Elmore	5,456	2,403
Coosa	3,022	1,022
Clay	2,131	2,629
Randolph	1,892	1,513
Cleburne	2,252	1,581
Calhoun	9,775	8,391
Talladega	10,743	5,190
St. Clair	2,461	2,943
Precincts 12, 13, 15, 16, 20, 22 & 50 Jefferson	3,865	2,514
TOTAL	52,452	36,271

5TH CONGRESSIONAL DISTRICT
 SHELBY, BIBB, PERRY, MARENGO,
 SUMTER, GREENE, HALE, CHILTON,
 PICKENS & TUSCALOOSA; Also
 JEFFERSON Precincts 33 & 53

Armistead I. Selden, Jr. Unopposed

6TH CONGRESSIONAL DISTRICT
 THAT PART OF JEFFERSON NOT INCLUDED
 IN THE FOURTH & FIFTH DISTRICTS

Walter Emmett Perry
 Jack Schmarkey

8TH CONGRESSIONAL DISTRICT
COLBERT, LAUDERDALE, LAWRENCE,
LIMESTONE, MORGAN, MADISON & JACKSON

Bob Jones Unopposed

7TH CONGRESSIONAL DISTRICT
LAMAR, FAYETTE, MARION, FRANKLIN,
WALKER, WINSTON, CULLMAN, BLOUNT,
MARSHALL, ETOWAH, DEKALB & CHEROKEE

	A. F. Casey	Tom Bevill	Gary F. Burns	Bill Jones
Lamar	189	2,177	538	1,827
Fayette	123	2,367	604	1,649
Marion	241	3,558	1,376	2,640
Franklin	355	3,363	1,332	2,348
Walker	392	11,179	2,131	2,343
Winston	58	816	260	361
Cullman	536	4,015	4,121	1,622
Blount	703	2,123	1,685	1,556
Marshall	1,190	2,807	2,659	3,616
Etowah	1,869	3,479	14,170	4,301
DeKalb	351	1,654	3,036	3,238
Cherokee	305	785	2,098	991
TOTAL	6,312	38,323	34,010	26,492

7TH CONGRESSIONAL DISTRICT
BLOUNT, CHEROKEE, CULLMAN,
DEKALB, ETOWAH, FAYETTE,
LAMAR, MARION, MARSHALL,
WALKER & WINSTON

	A.F. (Piano) Casey	Tom Bevill	Gary F. Burns	Bill Jones
Blount	703	2,123	1,685	1,556
Cherokee	305	785	2,098	991
Cullman	576	4,015	4,121	1,622
DeKalb	351	1,654	3,036	3,238
Etowah	1,869	3,479	14,170	4,301
Fayette	123	2,367	604	1,649
Lamar	189	2,177	538	1,827
Marion	241	3,558	1,376	2,640
Marshall	1,190	2,807	2,659	3,616
Walker	392	11,179	2,131	2,343
Winston	58	816	260	361
TOTAL	6,312	38,323	34,010	26,492

**DEMOCRATIC PRIMARY
MAY 3, 1966**

ALABAMA SENATORIAL ELECTION

**1ST SENATORIAL DISTRICT
LAUDERDALE & COLBERT**

	LAUDERDALE	COLBERT	TOTAL
Robert H. Broadfoot	3,631	1,722	5,353
George H. Copeland	2,004	4,058	6,062
W. C. Hannah	4,271	1,951	6,222
Stewart O'Bannon, Jr.	3,851	2,543	6,394
Louis A. Vinson	576	1,846	2,422

**2ND SENATORIAL DISTRICT
LIMESTONE & MORGAN**

	LIMESTONE	MORGAN	TOTAL
Norman C. Albright	1,489	2,593	4,082
Daren Easter	1,630	3,701	5,331
Bob Harris	2,573	5,912	8,485
Carl B. Sides	823	1,033	1,856

**3RD SENATORIAL DISTRICT
MADISON COUNTY**

Jack Giles	17,123
Eugene J. Patterson	6,944

**4TH SENATORIAL DISTRICT
JACKSON, DEKALB & CHEROKEE**

	JACKSON	DEKALB	CHERO- KEE	TOTAL
Kenneth Hammond	1,752	4,955	1,062	7,769
Lawrence Sebring	5,228	574	304	6,106
Dan Stone	1,755	3,368	3,592	8,715

**5TH SENATORIAL DISTRICT
FRANKLIN , MARION, LAWRENCE
& WINSTON**

	FRANK- LIN	MARION	LAW- RENCE	WINSTON	TOTAL
U. R. Jarnigan	4,263	3,841	2,632	357	11,093
W. E. Oden	4,026	3,747	4,384	965	13,122

**6TH SENATORIAL DISTRICT
CULLMAN & WALKER**

	CULLMAN	WALKER	TOTAL
Fred C. Folsom	6,019	3,392	9,411
Bob Gunn	623	10,922	11,545
Finis St. John	4,769	1,612	6,381

**7TH SENATORIAL DISTRICT
MARSHALL, BLOUNT, ST. CLAIR**

	MARSHALL	BLOUNT	ST. CLAIR	TOTAL
L. D. Bentley, Jr.	2,363	3,339	676	6,378
Aubrey J. Carr	4,805	1,161	879	7,445
Clayton Carter	3,109	693	447	4,249
Roy H. Coshatt	323	382	4,377	5,082
Clinton E. Moore	2,602	434	258	3,294

**8TH SENATORIAL DISTRICT
ETOWAH**

Ollie W. Nabors	16,880
E. L. Roberts	7,267

**9TH SENATORIAL DISTRICT
CALHOUN**

Woodrow Albea	8,898
Elvin C. McCary	2,721
A. C. Shelton	5,845
Catherine A. Whitehead	3,110

**10TH SENATORIAL DISTRICT
LAMAR, FAYETTE, PICKENS,
GREENE & HALE**

	LAMAR	FAYETTE	PICKENS
James A. Branyon, II	2,718	4,041	2,513
B. G. Robison, Jr.	1,486	957	3,273
	GREENE	HALE	TOTAL
James A. Branyon, II	709	1,363	11,344
B. G. Robison, Jr.	1,447	1,490	8,653

**11TH SENATORIAL DISTRICT
TUSCALOOSA**

Joseph A. Colquitt	3,469
James L. Frazier	6,248
E. W. Skidmore	10,167

**12TH SENATORIAL DISTRICT
JEFFERSON – 7 PLACES**

Place No. 1	
Hugh Morrow, III	Unopposed
Place No. 2	
Foster Etheredge	47,818
John Golden	39,712
Neal E. Hemphill	18,230
Place No. 3	
Jerome A. Cooper	39,419
John H. Hawkins, Jr.	68,713
Place No. 4	
Richard Dominick	60,715
Louis Moore	37,919
Place No. 5	
George Lewis Bailes, Jr.	Unopposed
Place No. 6	
Eddie Hubert Gilmore	Unopposed
Place No. 7	
Henry D. Dozier	13,052
John Lair	28,543
Paschal P. Vacca	52,086

13TH SENATORIAL DISTRICT
TALLADEGA, CLAY & CLEBURNE

G. Kyser Leonard Unopposed

14TH SENATORIAL DISTRICT
BIBB, PERRY & DALLAS

	BIBB	PERRY	DALLAS	TOTAL
Dave Ellwanger	381	1,974	5,016	7,371
Walter C. Givhan	4,418	3,102	9,014	16,534

15TH SENATORIAL DISTRICT
SHELBY, COOSA, CHILTON,
& AUTAUGA

	SHELBY	COOSA	CHILTON	AU- TAUGA	TOTAL
L. O. Goodwin, Jr.	971	1,325	1,265	1,064	4,625
W. G. McCarley	3,298	1,478	1,316	2,456	8,548
J. T. McDow	3,379	850	1,776	944	6,949

16TH SENATORIAL DISTRICT
TALLAPOOSA, ELMORE & MACON

	TALLAPOOSA	ELMORE	MACON	TOTAL
G. Lanier	1,325	2,692	490	4,507
H. H. O'Daniel	2,927	3,413	1,208	7,548
Tom Radney	5,838	2,529	3,121	11,488

17TH SENATORIAL DISTRICT
RANDOLPH, CHAMBERS & LEE

C. C. Torbert, Jr. Unopposed

18TH SENATORIAL DISTRICT
SUMTER, MARENGO, CHOCTAW
& WASHINGTON

	SUMTER	MARENGO	CHOC- TAW	WASH- INGTON	TOTAL
E. O. Eddins	1,704	4,015	637	1,453	7,809
W. H. Lindsey, III	1,830	3,878	5,143	3,476	14,327
Wallace P. Pruitt	305	291	269	868	1,733

**19TH SENATORIAL DISTRICT
WILCOX, CLARKE, MONROE
& CONECUH**

	WILCOX	CLARKE	MONROE	CON- ECUH	TOTAL
Lonnie L. Brown	2,700	1,702	1,543	1,338	7,283
Roland Cooper	2,987	3,103	2,461	2,667	11,218
Maston M. Mims	249	1,917	2,609	1,063	5,838

**20TH SENATORIAL DISTRICT
LOWNDES, BUTLER, CRENSHAW
& COVINGTON**

	LOWNDES	BUT- LER	CREN- SHAW	COVING- TON	TOTAL
H. B. Taylor	432	2,545	1,370	3,037	7,384
Alton L. Turner	1,145	3,793	4,134	8,018	17,090

**21ST SENATORIAL DISTRICT
MONTGOMERY – 2 PLACES**

Place No. 1

J. J. Pierce Unopposed

Place No. 2

O. J. Goodwyn 19,560

Claud L. Walker 14,259

**22ND SENATORIAL DISTRICT
BULLOCK, PIKE, COFFEE & GENEVA**

	BUL- LOCK	PIKE	COFFEE	GENEVA	TOTAL
L. L. Dozier	760	3,950	1,297	2,123	8,130
W. Ray Lolley	788	1,365	5,668	3,719	11,540
Bill Sanford	485	2,003	581	811	3,880

**23RD SENATORIAL DISTRICT
RUSSELL, BARBOUR & HENRY**

	RUSSELL	BARBOUR	HENRY	TOTAL
James S. Clark	3,790	4,807	3,916	12,513
J. E. Putnam	4,741	1,361	506	6,608

24TH SENATORIAL DISTRICT
MOBILE – 3 PLACES

Place No. 1	
Mylan R. Engel	Unopposed
Place No. 2	
Pierre Pelham	34,461
Ralph A. Richards	16,118
Place No. 3	
William H. McDermott	Unopposed

25TH SENATORIAL DISTRICT
BALDWIN & ESCAMBIA

J. Ernest Jackson	Unopposed
-----------------------------	-----------

26TH SENATORIAL DISTRICT
HOUSTON & DALE

	HOUSTON	DALE	TOTAL
J. L. Adams	6,335	850	7,185
Nick Saad	2,652	405	3,057
Albert E. Saliba	305	355	660
Charles L. Woods	3,700	5,759	9,459

DEMOCRATIC PRIMARY MAY 3, 1966

HOUSE OF REPRESENTATIVES

1st DISTRICT

LAUDERDALE — 2 PLACES

Place No. 1

Chester Boston	3,545
Charles H. Ginn	1,375
James H. Haygood	4,633
Bob Martin	4,109

Place No. 2

Walker E. Brown	3,439
Robert M. Hill, Jr.	7,567
Charles G. Long	2,714

2nd DISTRICT

LIMESTONE and LAWRENCE — 2 PLACES

Place No. 1	LIMESTONE	LAWRENCE	TOTAL
Edward Burgreen	4,133	4,541	8,674
Mack Maples	3,716	2,899	6,615
Place No. 2			
Robert R. Berryman	2,079	3,130	5,209
Esther Hannay	737	641	1,378
Edsel F. Moore	1,619	1,872	3,491
Neal D. Norwood	1,786	2,967	4,753

3rd DISTRICT

MADISON — 5 PLACES

Place No. 1

Tom Jones	13,533
N. L. Reynolds	10,590

Place No. 2

Jim Gibb	3,815
Johnny Osborne	4,512
Creston L. Porter	1,658
Dudley Powell, Jr.	5,189
John David Snodgrass	11,286

Place No. 3

Alvis Howard, Jr.	7,068
Harry Pennington	15,024

Place No. 4

Claude Dupree	6,587
---------------	-------

Eugene M. McLain	15,211
Place No. 5	
Charles King	9,049
Billy Laxson	12,007

4th DISTRICT
JACKSON COUNTY

R. O. Haas	2,370
Bethel D. Starkey	2,830
Bill Williams	3,215

5th DISTRICT
COLBERT and FRANKLIN – 2 PLACES

Place No. 1	COLBERT	FRANKLIN	TOTAL
Lawrence M. Cummings, Jr.	3,425	2,085	5,510
Bryce U. Graham	6,299	4,792	11,091
M. Newell	1,891	971	2,862
Place No. 2			
W. Anderson Berryman	4,942	5,208	10,150
Kenneth H. Bishop	6,172	2,270	8,442

6th DISTRICT
MORGAN – 2 PLACES

Place No. 1	
Dick Coffey	2,891
Leslie Doss	7,700
Charles E. Guntharp	3,778
Place No. 2	
Ralph E. Slate	(unopposed)

7th DISTRICT
MARSHALL and CULLMAN – 3 PLACES

Place No. 1	MARSHALL	CULLMAN	TOTAL
E. L. Clark	1,708	1,221	2,929
Benjamin F. Johnson	984	4,830	5,814
Ellis King	3,927	1,296	5,223
John W. Starnes	5,959	2,610	8,569
Place No. 2			
Sid McDonald	(unopposed)		
Place No. 3			
Philip B. Clemmons	907	780	1,687
Tom Drake	5,848	7,374	13,222

Guy Hodge	877	1,368	2,245
Charles Keel	2,139	1,123	3,262
Kelton Whaley	625	505	1,130

8th DISTRICT
DEKALB and CHEROKEE – 2 PLACES

Place No. 1	DEKALB	CHEROKEE	TOTAL
Excell Baker	2,214	1,272	4,486
W.M. Beck, Jr.	3,285	1,610	4,895
Hello Ferrell	630	362	992
Allen Hudson	1,665	874	2,539
Place No. 2	DEKALB	CHEROKEE	TOTAL
Ralph A. Meade	4,276	2,746	7,022
Hugh Webb	3,708	2,947	6,655

9th DISTRICT
MARION and WINSTON

	MARION	WINSTON	TOTAL
Rankin Fite	7,003	1,152	8,155
Jackie O. Isom	2,215	312	2,527

10th DISTRICT
BLOUNT COUNTY

Harris T. Garren	1,859
Bill L. Lemley	3,484
Walter O. Summerville	1,482

11th DISTRICT
ETOWAH – 3 PLACES

Place No. 1	
Robert E. Lewis	7,149
Richard Malone	11,146
Loyd C. Nix	4,118
Place No. 2	
Lewis W. Fowler	9,822
L. Charles Wright	13,513
Place No. 3	
Wayne Miller	11,161
W. E. Owens, Jr.	12,085

12th DISTRICT
LAMAR and FAYETTE

	LAMAR	FAYETTE	TOTAL
Richard Arthur	454	2,416	2,870
Dave Fine	3,437	2,046	5,483
H. A. Greer	2,051	548	2,599

13th DISTRICT
WALKER – 2 PLACES

Place No. 1			
Alonzo Shumate			8,141
Bill Waldon			3,903
A. T. Wood			4,282
Place No. 2			
Yerby Auxford			3,157
Robert T. Crowe			6,629
Oscar C. Dobbs			6,153

14th DISTRICT
JEFFERSON – 20 PLACES

Place No. 1			
J. Paul Meeks, Jr.			(unopposed)
Place No. 2			
Maurice R. Allen			39,910
Woody Bratcher			7,549
Betty Davis DeArman			6,300
J. T. Waggoner, Jr.			50,872
Place No. 3			
Robert L. Ellis, Jr.			52,695
Mack Rudd			26,353
Arthur D. Shores			38,224
Place No. 4			
Ron Jones			39,939
Hubert Kilgore			57,805
Place No. 5			
Richard Dill			36,223
Henry A. Parker			16,989
Raymond J. Rowell, Sr.			27,168
Charles Sterne			16,561
Place No. 6			
Clarence Blair			17,808

Joe Money	50,660
Charles Nice	
Place No. 7	
Bob Adwell	32,109
M. P. Gray	20,278
Lawrence Kloess, Jr.	25,721
Henry B. Welch	12,873
Place No. 8	
Charles Henry Yessick	44,460
Raymond Weeks	53,990
Place No. 9	
L. S. Gaillard, Jr.	41,095
J. S. Kennamer	27,669
Tommy Watkins	42,621
Place No. 10	
Lawrence A. Lee	48,795
(Died July 29, 1966)	
James T. Montgomery	43,456
J. D. Wilkinson	23,210
Place No. 11	
Tram Sessions	(unopposed)
Place No. 12	
Robert C. Gafford	47,163
Newman Yielding	51,398
Place No. 13	
Taft Epstein	15,532
R. F. Holman	46,771
Virgil E. Pierson	32,435
Place No. 14	
A. E. Coleman	22,118
Verbon E. Crane	23,066
Evelyn Creamer	10,279
Howard Hudson	4,271
William L. Irons	22,491
Jerry O. Lorant	17,668
Place No. 15	
Quinton R. Bowers	71,984
J. F. Volker, Jr.	23,069
Place No. 16	
John W. Cook	53,996
George Trawick	39,261

Place No. 17

Frank House	59,836
John W. Miller	35,453

Place No. 18

Bennett L. Cherner	24,664
Robert R. Kracke	23,627
Frank T. Morgan	29,875
Don Watts	21,506

Place No. 19

Tom Gloor	(unopposed)
---------------------	-------------

Place No. 20

David H. Hood, Jr.	38,654
Thomas H. Jackson	37,711
Bon Maloy	6,030
J. Howard McEniry, Jr.	22,803
Bill Prentice	10,867

15th DISTRICT
ST. CLAIR COUNTY

Edwin Holladay	(unopposed)
--------------------------	-------------

16th DISTRICT
CALHOUN – 3 PLACES

Place No. 1

Ray Burgess	8,834
R. J. Holley	8,146
Paul B. Marler	1,995

Place No. 2

Hugh D. Merrill	(unopposed)
---------------------------	-------------

Place No. 3

Joe Conyers	6,139
Joe Frank Gullledge	4,818
Fred Ray Lybrand	8,234

17th DISTRICT
PICKENS and GREENE

	PICKENS	GREENE	TOTAL
Ulie B. Sullivan	3,242	410	3,652
Edwin A. Tuck	2,631	2,030	4,661

18th DISTRICT
TUSCALOOSA — 4 PLACES

Place No. 1			
A. K. Callahan	9,993	
John L. Culver	10,538	
Place No. 2			
Richard O. Fant, Jr.	3,113	
Hugh Thomas	15,723	
Place No. 3			
Ralph D. Brown	8,967	
Jesse Carl Hall	1,972	
Willys H. Pearson	5,858	
Richard A. Thompson	3,739	
Place No. 4			
Bert Bank	9,528	
Ralph C. Burroughs	2,013	
C. W. Brown	2,612	
Madge T. Poole	3,670	
J. R. Stallworth	3,684	

19th DISTRICT
SHELBY COUNTY

John Lewis Cates	3,822	
Tom Stubbs	3,894	

20th DISTRICT
TALLADEGA — 2 PLACES

Place No. 1			
Lyndol Bolton	(unopposed)	
Place No. 2			
Ashley L. Camp, Jr.	6,725	
Buford H. Owsley	2,142	
Phil Smith	6,632	

21st DISTRICT
CLAY and COOSA

	CLAY	COOSA	TOTAL
Charles Mathews	3,137	1,914	5,051
E. H. McBryde	1,463	2,065	3,528

22nd DISTRICT
CLEBURNE and RANDOLPH

	CLEBURNE	RANDOLPH	TOTAL
W. Y. Chewning	691	2,368	3,059
Robert J. Hooton	204	1,372	1,576
Gus W. Young	2,955	2,036	4,991

23rd DISTRICT
HALE and BIBB

	HALE	BIBB	TOTAL
Richard M. Avery	2,387	2,061	4,448
Walter Owens	1,754	2,956	4,710

24th DISTRICT
CHILTON COUNTY

Lewis W. Headley	3,028
H. Grady Heflin	2,186

25th DISTRICT
TALLAPOOSA COUNTY

Harry L. Daniel	3,759
Owen Harper	5,284

26th DISTRICT
CHAMBERS COUNTY

Charles Snell	(unopposed)
---------------	-------------

27th DISTRICT
SUMTER, MARENGO and PERRY – 2 PLACES

Place No. 1

	SUMTER	MARENGO	PERRY	TOTAL
Roy A. Barnett	472	1,926	2,612	5,010
Ira D. Pruitt	2,431	3,188	629	6,248
Albert Turner	1,838	3,347	2,862	8,047

Place No. 2

Richard S. Manley	2,563	5,157	2,913	10,633
F. N. Nixon	2,475	3,649	2,475	8,599

28th DISTRICT
DALLAS – 2 PLACES

Place No. 1		(unopposed)
John H. Blanton	
Place No. 2		9,193
B. V. Hain	5,381
P. H. Lewis	

29th DISTRICT
AUTAUGA and LOWNDES

	AUTAUGA	LOWNDES	TOTAL
E. A. Grouby	3,468	805	4,273
William T. Hallman	2,262	855	3,117

30th DISTRICT
ELMORE COUNTY

Ernest S. Collier	3,552
Gaddis Cook	2,296
Freddie Powell	3,415

31st DISTRICT
MACON, BULLOCK, and BARBOUR – 2 PLACES

Place No. 1	MACON	BULLOCK	BARBOUR	TOTAL
(Mrs.) Jessie P. Guzman	901	58	175	1,134
James L. Paulk	1,527	2,055	4,661	8,243
Thomas Reed	3,138	1,844	1,754	6,036
Place No. 2				
Fred D. Gray	4,055	2,061	2,206	8,322
C. T. Milldrum	483	455	2,093	3,031
Bill Neville, Jr.	1,197	1,446	3,176	5,819

32nd DISTRICT
LEE and RUSSELL – 3 PLACES

Place No. 1	LEE	RUSSELL	TOTAL
Bowen Brassell	5,456	4,586	10,042
Homer Cornett	2,993	3,771	6,764
Place No. 2			
Pete Turnham		(unopposed)
Place No. 3			
G. J. Higginbotham		(unopposed)

33rd DISTRICT

CHOCTAW, CLARKE and WASHINGTON — 2 PLACES

Place No. 1

	CHOC TAW	CLARKE	WASH- INGTON	TOTAL
Grover Lamar Agee	965	4,235	2,617	7,817
Thomas A. Davis	2,834	908	856	4,598
J. Emmett Wood	1,248	970	2,594	4,812

Place No. 2

Percy L. Beech	2,022	1,952	3,049	7,023
Joe C. McCorquodale, Jr.	2,223	5,095	2,532	9,850

34th DISTRICT

WILCOX, MONROE and CONECUH — 2 PLACES

Place No. 1

	WILCOX	MONROE	CONECUH	TOTAL
W. E. Garrett	2,508	4,102	2,808	9,418
J. Thomas Hines	574	559	775	1,908
Thomas N. Stallworth	1,264	1,876	1,136	4,276

Place No. 2

William L. Chappell	491	824	495	1,810
Wm. D. Melton	2,641	2,873	2,385	7,899
Wiley Salter	1,141	2,483	2,515	6,139

35th DISTRICT

MONTGOMERY — 5 PLACES

Place No. 1

E. R. Graves	11,467
Harold Harris	19,019

Place No. 2

James W. Cameron	19,238
Paul L. Smith	11,968

Place No. 3

Walker Hobbie, Jr.	15,694
John B. Scott, Jr.	13,711
Sanford D. Weiss	1,520

Place No. 4

C. T. Donaldson	13,484
Howard E. McElhaney	18,177

Place No. 5

Curtis H. Springer	(unopposed)
------------------------------	-------------

36th DISTRICT
BUTLER, CRENSHAW and PIKE — 2 PLACES

Place No. 1	
L. Gardner Bassett	(unopposed)
Place No. 2	
W. E. Hardin	(unopposed)

37th DISTRICT
MOBILE — 10 PLACES

Place No. 1		
W. C. Boykin	13,031	
S. H. Cochran	13,653	
Jim Wood	21,204	
Place No. 2		
Thomas M. Marr	14,410	
James D. Sullivan	17,152	
Charles C. Therrell	12,827	
Place No. 3		
Robert A. Beckerle	14,953	
Mayer Perloff	17,843	
Emmett Lee West	11,470	
Place No. 4		
Clara Stone Collins		(unopposed)
Place No. 5		
Robert S. Edington		(unopposed)
Place No. 6		
Coy Smith		(unopposed)
Place No. 7		
Elwood L. Hogan		(unopposed)
Place No. 8		
Maurice A. Downing		
Place No. 9		
Monty Collins	23,266	
Wm. A. Orrell, III	15,424	
Place No. 10		
John William Grayson	17,660	
Ray Massengale	10,032	
Farrell B. Mills	11,485	
Clarence H. Montgomery	12,384	

38th DISTRICT
BALDWIN – 2 PLACES

Place No. 1

L. D. Owen, Jr. (unopposed)

Place No. 2

L. W. Brannan, Jr. (unopposed)

39th DISTRICT
ESCAMBIA COUNTY

Roy T. Daw	731
Malcolm Edwards	2,084
J. M. Mays	6,082

40TH DISTRICT
COVINGTON and GENEVA – 2 PLACES

Place No. 1

	COVINGTON	GENEVA	TOTAL
Frank Jackson	6,862	3,601	10,463
Roger A. Prestwood	4,885	2,050	6,935

Place No. 2

E. C. Foshee	5,791	2,458	8,249
Syd Fuller	2,878	889	3,767
Saxon L. Wise	2,961	2,195	5,156

41st DISTRICT
COFFEE COUNTY

Drexel Cook (unopposed)

42nd DISTRICT
DALE COUNTY

Henry B. Steagall, II (unopposed)

43rd DISTRICT
HOUSTON and HENRY – 2 PLACES

Place No. 1

	HOUSTON	HENRY	TOTAL
Buddy Crawford	6,357	3,804	10,161
Grover W. Ray	5,249	1,387	6,636

Place No. 2

R. J. Stembridge (unopposed)

DEMOCRATIC PRIMARY, MAY 3, 1966
FOR CIRCUIT JUDGE

6th JUDICIAL CIRCUIT

Place No. 4	
Walter Henley	7,701
Henry H. Mize	13,301

7th JUDICIAL CIRCUIT

Place No. 3	
Robert M. Parker	(unopposed)

10th JUDICIAL CIRCUIT

Place No. 14	
William C. Barber	(unopposed)

Place No. 15	
Elias C. Watson, Jr.	(unopposed)

12th JUDICIAL CIRCUIT

Place No. 2	
Riley P. Green, Jr.	(unopposed)

13th JUDICIAL CIRCUIT

Place No. 5	
Ferrill D. McRae	(unopposed)

16th JUDICIAL CIRCUIT

Place No. 3	
George Murphy	14,671
Cyril L. Smith	9,137

19th JUDICIAL CIRCUIT

Place No. 1	
Glen Curlee	9,536
Joe Macon	10,770

23rd JUDICIAL CIRCUIT

Place No. 4	
James W. Baker	10,528
Tom Younger	15,067

DEMOCRATIC PRIMARY, MAY 3, 1966
FOR CIRCUIT JUDGE
(Continued)

24th JUDICIAL CIRCUIT

W. H. Key, Jr. (unopposed)

35th JUDICIAL CIRCUIT

Robert E. L. Key (unopposed)

36th JUDICIAL CIRCUIT

Reneau P. Almon (unopposed)

DEMOCRATIC PRIMARY – MAY 3, 1966
FOR DISTRICT ATTORNEY

FIRST JUDICIAL CIRCUIT

J. Massey Edgar (unopposed)

SECOND JUDICIAL CIRCUIT

Arthur E. Gamble, Jr. (unopposed)

THIRD JUDICIAL CIRCUIT

Ben C. Reeves (unopposed)

FOURTH JUDICIAL CIRCUIT

Blanchard L. McLeod (unopposed)

FIFTH JUDICIAL CIRCUIT

Tom F. Young (unopposed)

SIXTH JUDICIAL CIRCUIT

James W. Harris 5,908
Louis Lackey 14,854

SEVENTH JUDICIAL CIRCUIT

R. Clarence Williams (unopposed)

EIGHTH JUDICIAL CIRCUIT

R. L. Hundley (unopposed)

NINTH JUDICIAL CIRCUIT

John T. Black (unopposed)

TENTH JUDICIAL CIRCUIT

J. Earl Langner 30,593
Earl Morgan 66,841

BESSEMER DIVISION

James D. Hammonds 11,166
Robert E. Paden 8,323

ELEVENTH JUDICIAL CIRCUIT

Lavern Tate (unopposed)

DEMOCRATIC PRIMARY, MAY 3, 1966
FOR DISTRICT ATTORNEY
(Continued)

TWELFTH JUDICIAL CIRCUIT

Lewey Stephens, Jr. (unopposed)

THIRTEENTH JUDICIAL CIRCUIT

Carl M. Booth 29,940

Peter J. Palughi 23,933

FOURTEENTH JUDICIAL CIRCUIT

Gerald D. Colvin (unopposed)

FIFTEENTH JUDICIAL CIRCUIT

Robert Cheek 9,932

David W. Crosland 23,581

SIXTEENTH JUDICIAL CIRCUIT

William W. Rayburn (unopposed)

SEVENTEENTH JUDICIAL CIRCUIT

Thomas H. Boggs (unopposed)

EIGHTEENTH JUDICIAL CIRCUIT

James H. Sharbutt (unopposed)

NINETEENTH JUDICIAL CIRCUIT

Upshaw G. Jones (unopposed)

TWENTIETH JUDICIAL CIRCUIT

Forrest L. Adams (unopposed)

TWENTY-FIRST JUDICIAL CIRCUIT

Wiley P. Henderson (unopposed)

TWENTY-SECOND JUDICIAL CIRCUIT

Ed Brogden 7,389

Lewis V. Chesser 4,820

TWENTY-THIRD JUDICIAL CIRCUIT

David L. Thomas (unopposed)

DEMOCRATIC PRIMARY, MAY 3, 1966
FOR DISTRICT ATTORNEY
(Continued)

TWENTY-FOURTH JUDICIAL CIRCUIT

G. Harold Downing (unopposed)

TWENTY-FIFTH JUDICIAL CIRCUIT

Wayne H. Weaver (unopposed)

TWENTY-SIXTH JUDICIAL CIRCUIT

William J. Benton	4,526
George D. Williams	3,224

TWENTY-SEVENTH JUDICIAL CIRCUIT

Herbert H. Conway (unopposed)

TWENTY-EIGHTH JUDICIAL CIRCUIT

James A. Hendrix (unopposed)

TWENTY-NINTH JUDICIAL CIRCUIT

W. E. Hollingsworth, Jr. (unopposed)

THIRTIETH JUDICIAL CIRCUIT

George W. Hodges, Jr.	4,332
Gerald C. Swann	3,784
L. P. Waid	5,578

THIRTY-FIRST JUDICIAL CIRCUIT

Charles E. McCutchen (unopposed)

THIRTY-SECOND JUDICIAL CIRCUIT

Jack C. Riley (unopposed)

THIRTY-THIRD JUDICIAL CIRCUIT

Ed Boswell (unopposed)

THIRTY-FOURTH JUDICIAL CIRCUIT

Joe Fine (unopposed)

THIRTY-FIFTH JUDICIAL CIRCUIT

Ralph L. Jones (unopposed)

FOR STATE DEMOCRATIC EXECUTIVE COMMITTEE

OLD FIRST CONGRESSIONAL DISTRICT

Choctaw, Clarke, Marengo, Mobile, Monroe, Washington & Wilcox

Place No. 1

Travis Massey Bedsole 36,470

W. H. Bruce 31,579

Place No. 2

Clay Bassett 25,299

Frank Thomas 40,315

Place No. 3

Thomas A. Baker 38,615

Allie H. Eubank 22,725

Place No. 4

Arnold D. Debrow 48,270

Robert H. Moore 21,883

Place No. 5

W. A. Kimbrough, Jr. 35,314

Glenwood W. Wiseman 30,596

Place No. 6

John Christopher 38,198

Max W. Morgan 25,209

Place No. 7

Harry P. Clark 33,741

William Theris 31,938

Place No. 8

John LeGrand Ellisor 30,536

Ellis V. Ollinger, Jr. 24,637

Wallace P. Pruitt, Jr. 10,637

OLD SECOND CONGRESSIONAL DISTRICT

Baldwin, Butler, Conecuh, Covington, Crenshaw, Escambia,
Lowndes, Montgomery & Pike

Place No. 1

Frank Mizell 52,607

Sam C. Pruette 23,996

Place No. 2

J. E. Brantley 39,403

Telfair Mashburn 37,398

Place No. 3	
L. W. Brannan, Jr.	48,504
Frank Tipler	26,115
Place No. 4	
Henry Heller	37,312
Wallace M. Johnston	15,618
Euel Screws	19,189
Place No. 5	
L. D. Anderson	39,750
Howard Haygood	33,174
Place No. 6	
Emory M. Folmar	31,680
C. T. Jernigan	41,606
Place No. 7	
Jack W. Hines	32,276
Jack Hornady	38,655
Place No. 8	
John D. Adcock	24,711
John F. Britton	23,311
R. E. Coburn, Jr.	23,785

OLD THIRD CONGRESSIONAL DISTRICT

Barbour, Bullock, Coffee, Dale, Geneva, Henry, Houston, Lee,
Macon & Russell

Place No. 1	
James Allan Parker	21,403
Bill Roberts	28,955
Place No. 2	
A. W. Pitts, Jr.	26,185
R. L. Turner	24,107
Place No. 3	
Wayman May	26,974
Charlie R. Morris	20,908
Place No. 4	
John H. Lester	34,527
John W. Sharpless	13,461
Place No. 5	
Murray McDearman	
Place No. 6	
Jimmy Day	18,027
I. J. Scott	31,903

Place No. 7

T. W. Parish	29,019
Bill Stokes	20,486

Place No. 8

C. C. Hodge	
-----------------------	--

OLD FOURTH CONGRESSIONAL DISTRICT

Autauga, Calhoun, Clay Coosa, Dallas,
Elmore, St. Clair, Talladega

Place No. 1

Jim Klinefelter	(unopposed)
---------------------------	-------------

Place No. 2

Lennard S. Thomas	31,897
George Wingard	30,106

Place No. 3

Earl Goodwin	36,108
Don Bruce Richards	23,378

Place No. 4

Harry B. Ayers	25,384
Edmund R. Blair	37,879

Place No. 5

John W. Walker, Jr.	(unopposed)
-----------------------------	-------------

Place No. 6

C. W. McKay, Jr.	39,124
Ray Wyatt	23,886

Place No. 7

Sam Venable	(unopposed)
-----------------------	-------------

OLD FIFTH CONGRESSIONAL DISTRICT

Chambers, Cherokee, Cleburne, DeKalb, Etowah,
Marshall, Randolph, Tallapoosa

Place No. 1

Wiley Hickman	(unopposed)
-------------------------	-------------

Place No. 2

Hobdy G. Rains	(unopposed)
--------------------------	-------------

Place No. 3

Roy Davis McCord	31,852
A. E. Rogers	24,341

Place No. 4

Y. G. Allen	(unopposed)
-----------------------	-------------

Place No. 5

Mrs. Edward B. Miller	(unopposed)
---------------------------------	-------------

Place No. 6

J. Marvin Brock	32,891
Billy J. Gallahar	20,046

Place No. 7

Charles A. Formby	(unopposed)
-----------------------------	-------------

Place No. 8

Arthur C. Barker	33,410
H. A. Houze	15,772

OLD SIXTH CONGRESSIONAL DISTRICT

Bibb, Chilton, Greene, Hale, Perry, Shelby, Sumter, Tuscaloosa

Place No. 1

Bruce Jones	22,413
R. M. Tucker	17,843

Place No. 2

Conrad M. Fowler	(unopposed)
----------------------------	-------------

Place No. 3

William E. Johnston	15,053
W. C. Warren	26,332

Place No. 4

Allen Hargrove	27,876
W. Truman Thrash	12,853

Place No. 5

W. D. Partlow, Jr.	(unopposed)
----------------------------	-------------

Place No. 6

William Bankhead McGuire	22,013
Francis W. Speaks	18,623

Place No. 7

David M. Cochrane	(unopposed)
-----------------------------	-------------

Place No. 8

Gerald E. Colson	26,146
Willis E. Oakes	13,617

OLD SEVENTH CONGRESSIONAL DISTRICT

Blount, Cullman, Fayette, Franklin, Lamar,
Marion, Pickens, Walker, Winston

Place No. 1

Dewalt Russell	20,852
Leonard R. Wilson	31,102

Place No. 2

John D. Petree, Jr.	(unopposed)
-----------------------------	-------------

Place No. 3	
John J. Guthrie	32,276
Helen B. Jones	21,036
Place No. 4	
Francis H. Puckett	21,126
B. Grady Wilson	31,787
Place No. 5	
Foster Deason	23,966
Fuller Kimbrell	29,085
Place No. 6	
Ben Branum	19,296
Bill Fite	34,383
Place No. 7	
Grady A. Black, Jr.	27,691
Roy Mayhall	28,510
Place No. 8	
Grady O. Beasley	25,857
Jack Moore Brown	23,411

OLD EIGHTH CONGRESSIONAL DISTRICT
Colbert, Jackson, Lauderdale, Lawrence,
Limestone, Madison, Morgan

Place No. 1	
J. Gilmer Blackburn	38,131
Joe S. Elliott	32,670
Place No. 2	
Bert Haltom	47,131
(Mrs.) Frankie C. Ponders	22,673
Place No. 3	
Charles C. Anderson	39,882
Murray W. Beasley	25,765
Place No. 4	
Charles E. Carmichael, Jr.	34,450
Frank E. Schmidkofer	18,973
Place No. 5	
Edwin M. Frazier	17,147
W. O. Graham	26,163
R. S. Thomas	23,167
Place No. 6	
Jimmy E. Alexander	34,531
James Record	32,361

Place No. 7	
Walter F. Eigenbrod	25,986
Jim Thornton	36,788
Place No. 8	
Alvin Blackwell	31,709
Charles Grainger	32,373

OLD NINTH CONGRESSIONAL DISTRICT
Jefferson

Place No. 1	
Alan T. Drennen, Jr.	70,622
Hubert Kilgore	44,421
Place No. 2	
S. J. Colpack	7,064
Don L. Hawkins	66,085
George C. Longshore	11,513
H. B. Thompson, Jr.	4,120
Virginia Davis Randolph	26,128
Place No. 3	
Joe Clayton Ingram	33,179
Tom King	60,480
James M. Tingle	19,234
Place No. 4	
Paul J. Clements	41,535
James A. Head	66,138
Place No. 5	
Robert C. Gafford	49,418
L. E. Gilham	6,071
Ed Randle, Jr.	45,754
Charles J. Stover	5,251
Place No. 6	
C. G. Ingram	47,570
Robert S. Vance	56,628
Place No. 7	
V. C. Hartley	31,371
R. B. Jones	16,550
Drew Redden	65,605
Place No. 8	
Ray Large	44,459
C. B. Mann	15,521
W. A. Morgan	45,723

SECOND PRIMARY
MAY 31, 1966
(Continued)

Chilton	1,183	949	1,458	1,047	1,108	987			
Choctaw	2,045	1,676	3,182	1,698	2,659	1,293	1,523	5,189	
Clarke	2,842	1,613	2,809	2,194	2,729	1,559	2,229	2,679	
Clay	1,397	1,830	1,566	2,081	2,009	1,290			
Cleburne	882	675	805	1,059	924	670			
Coffee	1,075	697	925	924	853	957			4,279 6,017
Colbert	5,293	3,971	5,129	5,568	5,858	3,220			
Conecuh	2,520	895	2,675	1,220	2,271	1,153	1,985	1,847	
Coosa	537	563	511	653	663	480			
Covington	2,187	6,912	5,648	3,967	3,878	4,749	3,588	6,000	
Crenshaw	1,337	681	1,174	1,055	1,395	699	298	1,971	
Cullman	3,792	3,180	3,251	4,389	4,297	3,034			3,912 3,899
Dale	2,617	1,682	2,577	2,270	1,533	2,695			
Dallas	7,046	5,228	6,463	6,189	7,321	4,874			
DeKalb	3,162	2,785	3,710	2,853	3,584	2,448			2,702 3,650
Elmore	4,530	3,319	5,409	3,667	4,574	3,732			
Escambia	2,175	1,541	2,423	1,753	2,740	1,008	1,932	2,266	
Etowah	6,483	9,920	6,835	10,624	7,348	8,832			5,818 11,603
Fayette	1,740	1,331	1,836	2,034	1,938	1,172			3,011 930
Franklin	2,065	1,839	1,941	2,539	1,778	2,339			3,242 1,348
Geneva	1,265	826	1,387	888	894	1,273			
Greene	1,248	839	1,295	1,128	1,427	695			
Hale	2,236	1,214	3,002	1,006	2,861	579			
Henry	2,123	1,240	2,154	1,747	1,507	2,011			
Houston	6,477	2,511	6,766	3,915	3,340	5,212			
Jackson	3,422	1,622	3,254	2,630	3,578	1,334			
Jefferson	54,476	32,833	54,575	40,822	59,067	29,283			
Lamar	1,388	1,346	1,361	2,467	1,503	1,453			
Lauderdale	4,896	4,741	5,189	5,929	5,489	4,006			
Lawrence	3,064	2,232	1,891	4,600	2,761	2,949			
							3,435	791	4,890 6,844

SECOND PRIMARY
MAY 31, 1966
(Continued)

Lee	2,118	904	2,407	1,064	2,615	680								
Limestone	2,416	1,793	1,998	3,117	2,351	1,816								
Lowndes	738	221	690	300	736	218	269	669						
Macon	2,102	2,799	2,554	3,305	1,512	3,624								
Madison	2,928	2,033	2,255	3,041	2,369	2,490								
Marengo	3,192	2,335	4,405	1,927	4,125	1,361			2,906 1,769					
Marion	1,916	1,846	1,558	2,942	2,153	1,703			4,866 5,162					
Marshall	4,647	3,932	4,120	6,028	5,814	3,221								
Mobile	21,263	16,341	23,949	17,197	21,488	15,836	26,000	15,385						
Monroe	2,729	2,425	3,308	2,323	3,212	1,989	1,485	3,825						
Montgomery	10,277	8,779	12,226	7,450	10,621	8,694	7,319	11,831						
Morgan	6,054	3,710	4,250	7,220	5,187	4,794								
Perry	1,788	1,958	2,418	1,740	2,840	952								
Pickens	1,318	1,226	1,418	1,489	1,131	1,589								
Pike	1,519	1,357	1,785	1,398	2,197	819	1,105	2,051						
Randolph	1,618	1,280	1,698	1,821	1,881	965								
Russell	580	271	599	308	538	325								
Shelby	2,384	1,432	2,778	1,491	2,942	952								
St. Clair	1,795	1,025	1,505	1,625	2,311	542								
Sumter	1,284	1,471	2,148	1,167	2,068	802								
Talladega	6,471	4,847	5,901	6,390	6,900	4,632								
Tallapoosa	4,069	3,700	4,206	4,703	3,646	4,380								
Tuscaloosa	6,416	4,243	7,282	4,283	5,928	4,969								
Walker	6,162	6,453	6,676	6,581	7,524	5,084			10,861 2,815					
Washington	1,588	2,212	2,191	2,342	2,370	1,652	1,4	3,038						
Wilcox	1,599	1,690	2,256	1,346	2,111	1,051	1,038	2,004						
Winston	261	308	269	377	354	229			411 243					
TOTALS	261,699	199,162	276,866	236,547	276,630	188,346	33,739	32,120	21,540	31,577	44,127	35,309	9,169	12,861

SECOND PRIMARY
MAY 31, 1966
(Continued)

Chilton	1,165	1,246
Choctaw		
Clarke		
Clay		
Cleburne		
Coffee		
Colbert		
Conecuh		
Coosa	739	405
Covington		
Crenshaw		
Cullman	7,261	897
Dale		
Dallas		
DeKalb	3,557	3,325
Elmore		
Escambia		
Etowah		
Fayette		
Franklin		
Geneva		
Greene		
Hale		
Henry		
Houston		
Jackson	2,257	4,220
Jefferson		
Lamar		
Lauderdale		
Lawrence		
	53,089	36,051

SECOND PRIMARY
MAY 31, 1966
(Continued)

Lee			
Limestone	2,478	2,545	
Lowndes			
Macon			
Madison			
Marengo			
Marion		4,313	6,383
Marshall			
Mobile			
Monroe			
Montgomery			
Morgan	4,534	6,859	
Perry			
Pickens			
Pike			
Randolph			1,975
Russell			2,244
Shelby		821	2,116
St. Clair			
Sumter			
Talladega			
Tallahpoosa			
Tuscaloosa		4,055	9,586
Walker			
Washington			
Wilcox			
Winston	7,012	9,404	6,571
TOTALS	7,012	9,404	6,571
		11,316	10,483
		6,772	9,724
		53,089	36,051
		7,211	5,016

SECOND PRIMARY - MAY 31, 1966
(Continued)

STATE SENATORS (Continued)		HOUSE OF REPRESENTATIVES								
16TH DISTRICT	19TH DISTRICT	26TH DISTRICT	1ST DISTRICT Place No. 1	2ND DISTRICT Place No. 2	4TH DISTRICT	7TH DISTRICT Place No. 1				
H. H. (Runt) O'DANIEL	TOM RADNEY	J. L. (Jim) ADAMS	JAMES H. HAYGOOD	BOB MARTIN	ROBERT R. BERRYMAN	NEAL D. NOLWOOD	BETHEL D. STARKEY	BILL WILLIAMS	BENJAMIN F. (Ben) JOHNSON	JOHN W. STARNES
	LONNIE L. BROWN	CHARLES L. WOODS								
	ROLAND COOPER									

- Autauga
- Baldwin
- Barbour
- Bibb
- Blount
- Bullock
- Butler
- Calhoun
- Chambers
- Cherokee

SECOND PRIMARY
MAY 31, 1966
(Continued)

Chilton			
Choctaw	1,140	4,320	
Clarke			
Clay			
Cleburne			
Coffee			
Colbert	565	3,364	
Conecuh			
Coosa			
Covington			4,942 2,640
Crenshaw			
Cullman	556	4,578	
Dale			
Dallas			
DeKalb			
Elmore	5,623	3,153	
Escambia			
Etowah			
Fayette			
Franklin			
Geneva			
Greene			
Hale			
Henry	7,563	3,427	
Houston			3,169 3,293
Jackson			
Jefferson			
Lamar	5,964	5,678	
Lauderdale			3,903 3,223
Lawrence			

SECOND PRIMARY
MAY 31, 1966
(Continued)

Lee				
Limestone	2,488	2,255		
Lowndes				
Macon	1,824	3,551		
Madison				
Marengo				
Marion				
Marshall			2,297	7,803
Mobile				
Monroe	811	4,946		
Montgomery				
Morgan				
Perry				
Pickens				
Pike				
Randolph				
Russell				
Shelby				
St. Clair				
Sumter				
Talladega				
Tallapoosa	3,667	5,583		
Tuscaloosa				
Walker				
Washington				
Wilcox	1,751	2,722		
Winston				
TOTALS	11,114	12,287	4,267	15,352
	8,005	5,964	5,678	6,391
	3,169	5,478	3,293	7,239
				10,443

SECOND PRIMARY – MAY 31, 1966
(Continued)

HOUSE OF REPRESENTATIVES (Continued)

8TH DISTRICT Place No. 1		11TH DISTRICT Place No. 1		13TH DISTRICT Place No. 1		13TH DISTRICT Place No. 2	
EXCELL BAKER		ROBERT E. LEWIS		ALONZO SHUMATE		ROBERT T. (Bobby Tom) CROWE	
W. M. BECK, JR.		RICHARD MALONE		A. T. WOOD		OSCAR C. DOBBS	

Autauga	
Baldwin	
Barbour	
Bibb	
Blount	
Bullock	
Butler	
Calhoun	
Chambers	1,486
Cherokee	1,662

SECOND PRIMARY
MAY 31, 1966
(Continued)

Chilton			
Choctaw			
Clarke			
Clay			
Cleburne			
Coffee			
Colbert			
Conecuh			
Coosa			
Covington			
Crenshaw			
Cullman			
Dale			
Dallas			
DeKalb	3,206	3,548	
Elmore			
Escambia			
Etowah			6,983 9,567
Fayette			
Franklin			
Geneva			
Greene			
Hale			
Henry			
Houston			
Jackson			
Jefferson			
Lamar			
Lauderdale			
Lawrence			

SECOND PRIMARY
MAY 31, 1966
(Continued)

Lee				
Limestone				
Lowndes				
Macon				
Madison				
Marengo				
Marion				
Marshall				
Mobile				
Monroe				
Montgomery				
Morgan				
Perry				
Pickens				
Pike				
Randolph				
Russell				
Shelby				
St. Clair				
Sumter				
Talladega				
Tallahpoosa				
Tuscaloosa	8,843	4,644	6,388	7,017
Walker				
Washington				
Wilcox				
Winston				
TOTALS	4,692	5,210	6,983	9,567
			8,843	4,644
			6,388	7,017

HOUSE OF REPRESENTATIVES

14th District	
COUNTIES	Maurice R. Allen, Jr.
	J. T. (Jabo) Waggoner
	Robert L. (Bob) Ellis, Jr.
	Arthur D. Shore
	Richard (Dick) Will
	Raymond J. Rowell, Sr.
	Joe Money
	Charles Nice
	L. S. Gallard, Jr.
	Tommy Watkins
	Lawrence A. Lee
	James T. Montgomery
	Verbon E. Crane
	William L. Irons
Autauga	
Baldwin	
Barbour	
Bibb	
Blount	
Bullock	
Butler	
Calhoun	
Chambers	
Cherokee	

HOUSE OF REPRESENTATIVES
(Continued)

Lee	
Limestone	
Lowndes	
Macon	
Madison	
Marengo	
Marion	
Marshall	
Mobile	
Monroe	
Montgomery	
Morgan	
Perry	
Pickens	
Pike	
Randolph	
Russell	
Shelby	
St. Clair	
Sumter	
Talladega	
Tallapoosa	
Tuscaloosa	
Walker	
Washington	
Wilcox	
Winston	
TOTALS	36,013 51,694 64,056 36,258 50,725 34,022 52,207 37,604 38,152 60,044 62,492 38,086 43,445 40,611

HOUSE OF REPRESENTATIVES
(Continued)

Chilton			
Choctaw			
Clarke			
Clay			
Cleburne			
Coffee			
Colbert			
Conecuh			
Coosa			
Covington			
Crenshaw			
Cullman			
Dale			
Dallas			
DeKalb			
Elmore			
Escambia			
Etowah			
Fayette			
Franklin			
Geneva			
Greene			
Hale			
Henry			
Houston			
Jackson			
Jefferson	44,853	42,242	37,513 59,873
Lamar			
Lauderdale			
Lawrence			

HOUSE OF REPRESENTATIVES (Continued)

Chilton	2,678	2,428
Choctaw	4,022	1,189
Clarke		
Clay		
Cleburne		
Coffee		
Colbert		
Conecuh		
Coosa		
Covington		
Crenshaw		
Cullman		
Dale		
Dallas		
DeKalb	4,754	4,438
Elmore		
Escambia		
Etowah		
Fayette		
Franklin		
Geneva		
Greene		
Hale		
Henry		
Houston		
Jackson		
Jefferson		
Lamar		
Lauderdale		
Lawrence		

HOUSE OF REPRESENTATIVES
(Continued)

Chilton					
Choctaw	2,080	1,287			
Clarke	2,439	1,533			
Clay					
Cleburne					
Coffee					
Colbert			5,987	3,258	
Conecuh		1,122	1,609		
Coosa					
Covington	5,839	3,946	3,233	3,766	
Crenshaw			441	1,106	
Cullman					
Dale					
Dallas					
DeKalb					
Elmore					
Escambia		1,539	1,700		
Etowah					
Fayette					
Franklin					
Geneva	1,068	1,197			
Greene					
Hale					
Henry					
Houston					
Jackson			734	4,916	
Jefferson			43,893	42,271	39,553
Lamar					48,120
Lauderdale			6,576	3,521	
Lawrence			3,495	1,704	

HOUSE OF REPRESENTATIVES
(Continued)

Lee			1,352	2,351
Limestone		188	624	
Lowndes				
Macon			2,102	2,527
Madison		3,707	856	
Marengo				
Marion				
Marshall		18,445	18,244	
Mobile	30,962	2,402	1,652	
Monroe		6,604	11,161	
Montgomery			3,614	5,080
Morgan				
Perry				
Pickens		1,198	1,236	
Pike				
Randolph				
Russell				
Shelby				
St. Clair				
Sumter				
Talladega				
Tallapoosa				
Tuscaloosa				
Walker		1,825	1,463	
Washington		2,235	610	
Wilcox				
Winston		5,143	33,133	25,645
TOTALS	30,862	12,302	6,907	5,143
			18,236	25,477
			23,840	23,417
			43,893	42,271
			39,553	48,120

CANDIDATES OF MINOR PARTIES
WHOSE NAMES WILL APPEAR ON THE BALLOTS
IN THE GENERAL ELECTION, NOVEMBER 8, 1966.

ALABAMA CONSERVATIVE PARTY

State Senator
24th Senatorial District

Place No. 3

Phil Holmes 259 S. Monterey St., Mobile

DALLAS COUNTY INDEPENDENT
FREE VOTERS ORGANIZATION

Member of the House of Representatives
28th District

Place No. 1

Jimmie L. Stanley 921 First Ave., S., Selma

Place No. 2

Mrs. Pearl Moorer Rt. 1, Box 215, Tyler

NATIONAL STATES RIGHTS PARTY

Member of the House of Representatives
District 16

Place No. 2

W. E. "Bill" Rozier 3120 Eulaton Rd., Anniston

NATIONAL WHITE AMERICANS PARTY

Member of House of Representatives
District 14

Place No. 10

Jerry Dutton 1843 Bessemer Rd., Birmingham

District 15

Ronald H. Bishop Ashville

THIRD PARTY FOR AMERICA

United States Senator

Julian E. Elgin Selma Hwy, U.S. 80 West
Rt. 2, Box 475, Montgomery

State Senator
26th Senatorial District

William "Buddy" Matthews P.O. Box 1145, Ozark

INDEPENDENT CANDIDATES

Governor

Carl Ray Robinson 1702 6th Ave., Bessemer

State Senator
20th Senatorial District

Fletcher Jones P.O. Drawer 1128, Andalusia

Member of House of Representatives
14th District

Place No. 7
J. Herndon King 4716 Terrace Rd., D.P., Birmingham

36th District

Place No. 2
Guy Owens Luverne

GENERAL ELECTION, NOVEMBER 8, 1966

COUNTIES	For Governor			For Attorney General		For State Auditor		For Secretary of State		For State Treasurer		For Superintendent of Education	For Commissioner of Agriculture and Industries	Democrat
	MRS. GEORGE C. WALLACE Democrat	JIM MARTIN Republican	CARL RAY ROBINSON Independent	ALBERT BREWER Democrat	MacDONALD GALLION Democrat	DONALD L. COLLINS Republican	MELBA TILL ALLEN Democrat	Alice HUDSON Republican	MABEL AMOS Democrat	MRS. AGNES BAGGETT Democrat	JACK CALLAWAY Republican			
Autauga	4,664	1,660	257	4,537	5,034	970	4,637	801	4,364	4,450	1,434	4,431	4,404	
Baldwin	10,601	3,712	304	10,540	10,665	3,320	10,169	3,313	10,185	10,258	3,837	10,483	10,449	
Barbour	5,925	649	116	5,006	5,266	458	4,645	1,029	4,788	5,257	537	4,787	4,780	
Bibb	3,534	790	150	3,276	3,637	548	3,351	503	3,093	3,368	696	3,156	3,130	
Blount	4,974	3,398	190	4,951	5,225	2,433	4,704	2,717	4,854	4,905	2,790	5,158	5,102	
Bullock	2,204	1,012	100	1,862	2,069	285	1,898	257	1,799	1,958	384	1,867	1,840	
Butler	5,131	1,259	299	4,947	5,028	1,113	5,541	621	4,723	4,728	1,410	4,773	4,763	
Calhoun	13,621	5,908	1,933	13,537	15,194	4,079	13,664	3,673	12,735	14,280	4,282	14,313	13,046	
Chambers	6,237	2,321	97	5,602	6,224	1,575	5,760	1,369	5,552	6,219	1,514	5,557	5,676	
Cherokee	3,442	749	83	3,020	3,119	523	2,937	469	2,902	3,039	602	3,157	2,927	

GENERAL ELECTION, NOVEMBER 8, 1966

(Continued)

Chilton	5,051	2,949	167	4,742	4,846	2,674	4,594	2,443	4,576	4,622	2,712	4,619	4,632
Choctaw	4,064	1,638	69	3,242	3,417	538	3,367	304	3,156	3,709	488	3,205	3,202
Clarke	5,484	976	240	4,242	5,048	675	4,694	637	3,999	4,951	785	4,033	4,012
Clay	3,226	1,467	71	2,975	3,233	1,028	2,837	996	2,784	2,857	1,211	3,079	2,942
Cleburne	2,907	919	33	2,217	2,481	709	2,126	640	2,093	2,372	725	2,183	2,087
Coffee	6,468	1066	183	5,809	6,292	737	5,795	730	5,528	5,815	1,054	5,584	5,485
Colbert	9,457	4,097	715	8,971	8,880	3,313	9,082	2,453	8,669	9,426	2,861	8,656	8,788
Conecuh	3,719	686	68	3,596	3,670	481	3,634	442	3,625	3,676	487	3,520	3,534
Coosa	2,117	805	306	2,171	2,409	594	2,119	586	1,946	2,141	726	2,135	2,030
Covington	9,601	1,980	272	8,541	9,225	1,573	8,489	1,334	7,920	8,503	2,116	8,122	7,926
Crenshaw	3,953	778	81	3,345	3,887	.475	3,512	443	3,251	3,399	795	3,274	3,272
Cullman	7,981	7,438	443	9,439	9,019	6,231	8,878	6,020	9,278	9,033	6,125	9,557	9,507
Dale	6,007	1,125	131	4,908	5,577	753	4,903	716	4,139	5,150	1,015	4,324	4,205
Dallas	11,388	2,326	1,531	12,517	11,713	1,929	11,840	1,593	12,446	11,567	1,959	12,539	12,431
DeKalb	8,091	6,777	185	8,135	7,936	6,309	7,784	6,177	7,911	7,850	6,376	8,487	8,129
Elmore	7,301	1,963	319	6,238	7,220	1,457	6,456	1,285	5,859	6,261	2,170	6,033	6,009
Escambia	7,307	1,523	282	6,153	6,796	1,286	6,397	955	6,023	6,614	1,153	5,987	5,924
Etowah	13,849	9,549	1,580	16,630	15,667	8,324	16,278	6,633	16,526	16,135	7,365	17,119	16,909
Fayette	3,221	1,587	132	2,900	3,069	1,158	2,817	1,068	2,760	3,028	1,147	2,843	2,804
Franklin	4,629	3,741	352	4,694	4,700	3,104	4,428	3,035	4,455	4,633	3,129	4,685	4,624
Geneva	6,620	852	112	5,432	6,116	558	5,596	551	5,063	5,836	679	5,148	5,007
Greene	1,359	1,365	102	1,807	1,736	252	1,674	227	1,719	1,698	299	1,790	1,799
Hale	2,957	1,400	302	2,702	2,965	2,731	411	2,606	2,834	2,834	570	2,722	2,724
Henry	3,799	472	172	3,024	3,537	206	3,223	203	2,860	3,355	364	2,937	2,856
Houston	12,015	2,202	691	10,059	11,264	1,423	10,165	1,395	9,048	10,721	1,610	9,013	8,874
Jackson	6,259	1,668	109	5,254	5,473	1,436	5,237	1,096	5,265	5,545	1,282	5,567	5,352
Jefferson	80,658	64,290	14,177	105,868	99,517	52,587	102,855	44,229	108,859	101,374	49,329	109,674	110,635
Lamar	3,951	564	98	3,132	3,288	460	2,960	420	2,900	3,165	484	2,979	3,019
Lauderdale	9,662	4,579	997	10,069	9,943	3,419	9,518	3,109	9,330	9,920	3,503	9,447	9,425
Lawrence	5,152	1,461	165	4,827	4,905	1,002	4,657	939	4,538	4,768	1,049	4,478	4,579

GENERAL ELECTION, NOVEMBER 8, 1966

(Continued)

Lee	6,214	2,898	480	6,496	6,555	2,090	6,173	1,805	6,295	6,480	2,062	6,394	6,400
Limestone	5,823	1,544	265	6,069	6,001	909	5,670	852	5,777	5,819	999	5,897	5,809
Lowndes	2,049	481	62	1,862	1,921	342	1,928	266	1,826	1,742	480	1,833	1,825
Macon	2,520	1,629	1,308	2,953	3,218	974	4,411	507	4,299	4,673	595	5,306	4,246
Madison	16,731	14,759	5,032	23,234	21,092	12,687	20,550	11,933	22,461	20,588	13,026	23,327	23,046
Marengo	4,865	2,231	335	4,503	4,879	605	4,516	521	4,377	4,816	640	4,578	4,551
Marion	5,034	2,566	179	4,086	4,452	1,833	3,979	1,777	3,914	4,288	1,940	4,209	4,063
Marshall	7,969	4,682	432	8,235	8,318	3,421	8,031	2,952	7,976	8,106	3,478	8,427	8,105
Mobile	44,742	18,605	4,058	47,784	47,438	14,128	46,179	12,460	45,240	47,104	14,445	46,683	46,110
Monroe	4,899	934	144	4,653	5,185	417	4,914	429	4,585	5,068	508	4,539	4,544
Montgomery	23,687	12,578	1,325	26,524	26,163	9,430	26,105	7,878	26,903	24,743	10,886	27,175	27,365
Morgan	10,063	4,825	824	12,326	11,309	3,029	10,691	2,682	11,197	11,225	2,976	11,482	11,382
Perry	2,708	2,043	125	3,042	2,832	1,088	3,228	444	3,001	2,951	542	3,196	3,140
Pickens	3,682	846	273	3,264	3,681	483	3,249	458	3,061	3,494	597	3,259	3,157
Pike	4,932	1,976	148	4,996	5,425	1,073	5,044	861	4,817	5,053	1,296	4,804	4,855
Randolph	4,284	1,493	134	3,310	3,602	1,053	3,321	978	3,201	3,562	1,104	3,293	3,208
Russell	6,160	1,583	152	5,143	6,465	962	4,979	804	4,992	5,168	899	5,009	4,936
Saint Clair	5,166	2,737	230	5,066	5,239	2,339	4,917	2,220	5,017	5,031	2,436	5,273	5,273
Shelby	5,820	3,242	376	6,375	6,360	2,553	6,110	2,343	6,218	6,089	2,701	6,382	6,386
Sumter	2,185	1,374	165	2,437	2,363	575	2,283	309	2,339	2,315	390	2,466	2,461
Talladega	9,329	4,981	1,170	11,321	10,773	3,682	10,869	2,761	11,036	11,274	3,002	11,851	11,559
Tallapoosa	6,726	2,452	216	6,050	6,939	1,491	6,520	1,350	5,756	6,591	1,844	6,019	6,799
Tuscaloosa	13,540	8,640	760	15,328	15,110	6,053	15,286	4,286	15,410	15,419	5,027	16,114	16,194
Walker	10,484	5,200	793	10,941	11,274	3,995	10,565	3,900	10,505	10,613	4,324	11,064	11,090
Washington	4,063	757	78	2,637	3,415	568	3,107	389	2,486	3,425	479	2,548	2,527
Wilcox	2,742	677	833	2,827	2,828	481	2,620	419	2,694	2,785	505	2,797	2,771
Winston	2,502	3,509	142	2,094	2,202	2,864	1,917	2,829	1,973	2,042	2,843	2,021	2,002
TOTALS	537,505	262,943	47,655	364,473	570,329	201,851	550,794	176,430	551,711	559,884	201,078	567,367	562,643

**GENERAL ELECTION
NOVEMBER 8, 1966
(Continued)**

Chilton	4,511	4,495	4,736	4,141	2,965	4,219	3,508	58		
Choctaw	3,032	2,996	3,198	3,319	645	3,594	1,151	24	1,608	2,880
Clarke	3,834	3,837	4,160	4,434	1,180	3,860	2,351	42	2,434	3,861
Clay	2,798	2,786	3,063	2,684	1,420	2,564	1,771	5		
Cleburne	2,025	2,023	2,150	2,288	737	2,169	1,198	4		
Coffee	5,376	5,354	5,540	5,097	1,544	5,402	1,844	63		
Colbert	8,397	8,448	8,819	8,769	3,084	7,886	5,401	46		
Conecuh	3,471	3,485	3,513	3,364	714	3,216	1,125	39	3,021	1,214
Coosa	2,011	1,979	2,083	1,943	942	1,900	1,015	23		
Covington	7,436	7,291	7,848	6,177	4,177	5,878	4,771	247	5,828	4,923
Crenshaw	3,146	3,130	3,276	2,622	1,462	2,924	1,482	74	2,875	1,597
Cullman	9,354	9,336	9,574	8,660	6,416	8,616	6,779	26		
Dale	4,034	4,006	4,263	4,402	1,501	4,705	1,929	56		
Dallas	12,198	12,380	12,533	9,553	4,060	8,529	5,159	264		
DeKalb	8,010	7,976	8,084	7,585	6,611	7,836	6,670	8		
Elmore	5,690	5,655	5,970	4,337	3,731	4,795	3,875	249		
Escambia	5,660	5,664	5,881	5,898	1,438	5,208	3,307	35	4,403	3,450
Etowah	16,705	16,698	16,926	13,731	9,943	15,073	9,080	113		
Fayette	2,736	2,737	2,921	2,851	1,272	2,622	1,787	5		
Franklin	4,511	4,519	4,653	4,409	3,181	4,291	3,764	10		
Geneva	4,883	4,832	5,021	5,560	902	5,046	1,809	26		
Greene	1,759	1,732	1,810	1,416	608	1,618	624	18		
Hale	2,770	2,625	2,743	2,076	1,161	2,444	1,355	46		
Henry	2,783	2,783	2,898	3,187	488	2,871	1,043	17		
Houston	8,580	8,542	8,794	9,150	2,413	8,269	5,312	162		
Jackson	5,209	5,152	5,373	5,152	1,532	5,826	1,700	17		
Jefferson	109,488	109,374	110,768	69,961	80,248	83,954	69,438	2,096		
Lamar	2,805	2,805	3,033	3,039	568	2,945	952	17		
Lauderdale	9,119	9,374	9,461	9,379	3,611	8,581	5,673	37		
Lawrence	4,462	4,482	4,666	4,802	1,030	4,323	1,917	13		

**GENERAL ELECTION
NOVEMBER 8, 1966
(Continued)**

Lee	6,204	6,166	6,426	4,925	3,462	5,842	3,026	98		
Limestone	5,732	5,716	5,881	5,548	1,214	5,664	1,594	20		
Lowndes	1,778	1,770	1,823	1,167	967	1,336	848	133		1,052
Macon	3,946	4,237	3,264	3,954	1,007	4,302	1,074	137		
Madison	22,970	22,754	23,285	19,807	13,308	25,109	10,598	184		
Marengo	4,328	4,292	4,596	3,839	1,651	4,137	2,290	60		
Marion	3,894	3,755	4,228	4,179	1,939	3,926	2,833	15		
Marshall	7,819	7,767	8,058	7,677	3,892	8,176	4,177	24		
Mobile	45,561	45,301	46,703	43,790	15,848	34,370	29,749	492	20,816	44,133
Monroe	4,448	4,433	4,560	4,503	857	3,933	1,823	24	2,694	3,023
Montgomery	20,758	26,772	27,337	13,149	21,867	20,088	14,928	874		11,172
Morgan	11,053	10,947	11,512	10,567	3,423	10,662	4,451	42		
Perry	3,049	3,033	2,495	2,495	1,069	2,699	1,381	34		
Pickens	3,052	3,044	3,228	3,058	986	2,866	1,425	12		
Pike	4,665	4,634	4,769	3,827	2,372	4,383	2,023	123		3,591
Randolph	3,129	3,182	3,275	3,476	1,163	3,297	1,704	21		
Russell	4,885	4,865	4,986	5,062	925	5,120	2,458	45		
St. Clair	4,992	4,987	5,256	4,213	3,179	4,209	3,508	16		
Shelby	6,198	6,173	6,457	4,912	3,746	4,762	4,330	46		
Sumter	2,355	2,258	2,431	1,927	816	2,229	924	33		
Talladega	11,373	11,319	11,731	9,919	4,275	9,188	5,124	37		
Tallapoosa	5,638	5,568	5,859	5,421	2,748	5,881	3,018	142		
Tuscaloosa	16,024	15,968	16,523	14,211	6,150	14,231	7,404	96		
Walker	10,703	10,660	11,547	9,879	5,184	9,354	6,020	30		
Washington	2,424	2,403	2,606	3,271	694	2,553	1,571	9	1,618	2,716
Wilcox	2,671	2,665	2,774	2,080	979	2,393	1,264	59	1,304	1,902
Winston	1,941	1,929	2,060	2,009	2,919	2,156	3,327	7		
TOTALS	542,390	546,965	564,333	469,538	280,121	482,138	313,018	7,444	30,474	58,515
									40,832	49,203

GENERAL ELECTION - NOVEMBER 8, 1966

(Continued)

COUNTIES	3RD		4TH DISTRICT		5TH	6TH DISTRICT		7TH DISTRICT		8TH DISTRICT		6TH CIRCUIT Place No. 4	7TH CIRCUIT Place No. 3
		(D) GEORGE ANDREWS	(D) BILL NICHOLS	(R) GLENN ANDREWS	(D) ARMISTEAD I. SELDEN, JR.	(D) WALTER EMMETT PERRY	(R) JOHN H. BUCHANAN, JR.	(D) TOM BEVILL	(R) WAYMAN SHERREK	(D) BOB JONES	(R) DONALD G. MAYHALL	HENRY H. MIZE	ROBERT M. PARKER
Autauga			3,339	2,326									
Baldwin													
Barbour		4,999											
Bibb					3,151								
Blount								4,360	3,260				
Bullock		1,982											
Butler													
Calhoun			9,828	9,586									12,436
Chambers		5,503											
Cherokee								2,899	512				

GENERAL ELECTION
NOVEMBER 8, 1966
(Continued)

Chilton				4,584		
Choctaw						
Clarke	2,652	1,449				1,999
Clay	2,065	1,133				
Cleburne						
Coffee			5,788		8,257	3,420
Colbert						
Conecuh						
Coosa	2,046	751				
Covington						
Crenshaw				8,661	6,043	
Cullman			4,819			
Dale						
Dallas	7,640	5,809		7,740	6,622	
DeKalb						
Elmore	4,917	2,936				
Escambia				14,207	8,231	
Etowah				2,972	1,073	
Fayette				4,420	3,059	
Franklin						
Geneva			5,386			
Greene				1,742		
Hale				2,725		
Henry			3,017			
Houston			9,741			
Jackson						6,054
Jefferson				37,131	64,435	1,343
Lamar						
Lauderdale				3,123	456	9,205
Lawrence						4,376
						1,426

GENERAL ELECTION
NOVEMBER 8, 1966
(Continued)

Lee	6,037			5,564	1,157
Limestone					
Lowndes					
Macon	3,280				
Madison				22,485	11,797
Marengo		4,549			
Marion			4,133	1,864	
Marshall			7,662	3,300	
Mobile					
Monroe					
Montgomery				10,041	3,729
Morgan					
Perry		2,898			
Pickens		3,082			
Pike					
Randolph		2,946	1,669		
Russell	4,935				
St. Clair		3,769	2,971		
Shelby			6,320		
Sumter			2,354		
Talladega		9,708	4,436		
Tallapoosa	5,528				
Tuscaloosa					17,104
Walker				11,786	3,689
Washington					
Wilcox				2,024	2,863
Winston					
TOTALS	61,015	46,258	31,617	48,514	37,131
				64,435	73,987
				65,982	25,404
				17,104	14,435

GENERAL ELECTION - NOVEMBER 8, 1966
(Continued)

COUNTIES		WILLIAM C. BARBER	10TH CIRCUIT Place No. 14	JAMES W. AIRD	10TH CIRCUIT Place No. 15	ELIAS C. WATSON, JR.	12TH CIRCUIT Place No. 2	RILEY P. GREEN, JR.	13TH CIRCUIT Place No. 5	FERRILL D. McRAE	16TH CIRCUIT Place No. 3	GEORGE MURPHY	19TH CIRCUIT Place No. 1	JOE MACON	TOM YOUNGER	23RD CIRCUIT Place No. 4	HORACE E. GARTH	34TH CIRCUIT	W. H. KEY, JR.	35TH CIRCUIT	ROBERT E. L. KEY	36TH CIRCUIT	RENEAU P. ALMON
----------	--	-------------------	------------------------------	---------------	------------------------------	----------------------	-----------------------------	---------------------	-----------------------------	------------------	-----------------------------	---------------	-----------------------------	-----------	-------------	-----------------------------	-----------------	--------------	----------------	--------------	------------------	--------------	-----------------

4,234

- Autauga
- Baldwin
- Barbour
- Bibb
- Blount
- Bullock
- Butler
- Calhoun
- Chambers
- Cherokee

GENERAL ELECTION
NOVEMBER 8, 1966
(Continued)

Chilton	4,691		
Choctaw			
Clarke			
Clay			
Cleburne			
Coffee	5,337		
Colbert			3,507
Conecuh			
Coosa			
Covington			
Crenshaw			
Cullman			
Dale			
Dallas			
DeKalb			
Elmore	5,898		
Escambia			
Etowah		16,889	
Fayette			
Franklin			4,749
Geneva			
Greene			
Hale			
Henry			
Houston			
Jackson			
Jefferson	93,395	34,122	97,609
Lamar			
Lauderdale			
Lawrence			
			4,575

GENERAL ELECTION
NOVEMBER 8, 1966
(Continued)

Lee			
Limestone			
Lowndes			
Macon	21,310	12,761	
Madison			
Marengo			
Marion			
Marshall			
Mobile	42,134		4,344
Monroe			
Montgomery			
Morgan			
Perry			
Pickens			
Pike	4,669		
Randolph			
Russell			
St. Clair			
Shelby			
Sumter			
Talladega			
Tallapoosa			
Tuscaloosa			
Walker			
Washington			
Wilcox			
Winston	93,395	34,122	97,609
TOTALS	93,395	34,122	97,609
	10,006	42,134	16,889
	14,823	21,310	12,761
	4,749	7,851	4,575

GENERAL ELECTION
NOVEMBER 8, 1966
FOR STATE SENATOR

1ST SENATORIAL DISTRICT
COLBERT, LAUDERDALE

	COLBERT	LAUDERDALE	TOTAL
Stewart O'Bannon, Jr. (Dem.)	8,255	9,726	17,981
K. E. Butram (Rep.)	3,695	3,444	7,139

2ND SENATORIAL DISTRICT
LIMESTONE, MORGAN

Bob Harris (Dem.) — No Opposition	17,259
---	--------

3RD SENATORIAL DISTRICT
MADISON

Jack Giles (Dem.)	21,040
E. Wayne Robinson (Rep.)	12,828

4TH SENATORIAL DISTRICT
CHEROKEE, DEKALB, JACKSON

Dan Stone (Dem.) — No Opposition	16,953
--	--------

5TH SENATORIAL DISTRICT

	FRANK- LIN	LAW- RENCE	MARION	WIN- STON	TOTAL
W. E. Oden (Dem.)	4,259	4,456	3,701	1,845	14,261
Jimmy Wilson (Rep.)	4,023	1,214	2,829	3,558	11,624

6TH SENATORIAL DISTRICT

	CULLMAN	WALKER	TOTAL
Fred C. Folsom (Dem.)	10,032	10,768	20,800
Claude Gholston (Rep.)	5,537	4,371	9,908

GENERAL ELECTION
 NOVEMBER 8, 1966
 FOR STATE SENATOR
 (Continued)

7TH SENATORIAL DISTRICT
 BLOUNT, MARSHALL, ST. CLAIR

	BLOUNT	MAR- SHALL	ST. CLAIR	TOTAL
	5,001	7,964	4,779	17,744
	2,726	4,318	2,350	9,394

8TH SENATORIAL DISTRICT
 ETOWAH

Owen Leach (Rep.)	6,766
Ollie W. Nabors (Dem.)	16,963

9TH SENATORIAL DISTRICT
 CALHOUN

Woodrow Albea (Dem.)	12,506
George H. Deyo (Rep.)	6,597

10TH SENATORIAL DISTRICT
 FAYETTE, GREEN, HALE,
 LAMAR, PICKENS

	FAYETTE	GREEN	HALE
James R. Branyon, II (Dem.)	3,239	1,642	2,504
James R. Herren (Rep.)	1,261	236	578
	LAMAR	PICKENS	TOTAL
James R. Branyon, II (Dem.)	3,056	3,383	13,824
James R. Herren (Rep.)	472	532	3,079

11TH SENATORIAL DISTRICT
 TUSCALOOSA

Maxwell Peters (Rep.)	8,165
E. W. Skidmore (Dem.)	12,741

GENERAL ELECTION
NOVEMBER 8, 1966
FOR STATE SENATOR
(Continued)

12TH SENATORIAL DISTRICT
JEFFERSON

Place No. 1	
Frank Lankford (Rep.)	43,579
Hugh Morrow, III (Dem.)	90,582
Place No. 2	
Foster Etheredge (Dem.)	65,333
Leland Childs (Rep.)	68,072
Place No. 3	
Malcolm Bethea (Rep.)	47,497
John H. Hawkins, Jr. (Dem.)	86,021
Place No. 4	
Norman K. Brown (Rep.)	57,963
Richard Dominick (Dem.)	72,612
Place No. 5	
George L. Bailes, Jr. (Dem.)	70,952
W. J. Bailey (Rep.)	61,098
Place No. 6	
Eddie H. Gilmore (Dem.)	88,191
C. P. Malone (Rep.)	44,062
Place No. 7	
James E. Price (Rep.)	43,388
Paschal P. Vacca (Dem.)	88,033

13TH SENATORIAL DISTRICT
CLAY, CLEBURNE, TALLADEGA

	CLAY	CLEBURNE	TALLA- DEGA	TOTAL
G. Kyser Leonard (Dem.)	2,546	1,989	10,609	15,144
Travis McCaig (Rep.)	1,171	785	3,826	5,782

14TH SENATORIAL DISTRICT
BIBB, DALLAS, PERRY

Walter C. Givhan (Dem.) – No Opposition	18,847
---	--------

GENERAL ELECTION
NOVEMBER 8, 1966
FOR STATE SENATOR
(Continued)

15TH SENATORIAL DISTRICT
AUTAUGA, CHILTON, COOSA, SHELBY

	AUTAU- GA	CHIL- TON	COOSA	SHEL- BY	TOTAL
W. G. McCarley (Dem.)	3,798	4,149	2,018	5,759	15,724
James N. Smith (Rep.)	2,026	3,010	658	2,640	8,334

16TH SENATORIAL DISTRICT
ELMORE, MACON, TALLAPOOSA

	ELMORE	MACON	TALLAPOOSA	TOTAL
Tom Radney (Dem.)	4,861	4,268	6,962	16,091
J. B. Ruffin (Rep.)	3,338	738	1,739	5,815

17TH SENATORIAL DISTRICT
CHAMBERS, LEE, RANDOLPH

C. C. Torbert, Jr. — No Opposition	14,880
--	--------

18TH SENATORIAL DISTRICT
CHOCTAW, MARENGO, SUMTER, WASHINGTON

W. H. Lindsey, III (Dem.) — No Opposition	9,400
---	-------

19TH SENATORIAL DISTRICT
CLARKE, CONECUH, MONROE, WILCOX

Roland Cooper (Dem.) — No Opposition	14,917
--	--------

20TH SENATORIAL DISTRICT
BUTLER, COVINGTON, CRENSHAW,
LOWNDES

	BUT- LER	COVING- TON	CREN- SHAW	LOWNDES	TOTAL
Harold Albritton (Rep.)	1,077	2,722	389	411	4,599
Fletcher Jones (Ind.)	1,824	4,159	561	341	6,885
Alton Turner (Dem.)	3,209	4,529	3,544	1,447	12,729

GENERAL ELECTION
NOVEMBER 8, 1966
FOR STATE SENATOR
(Continued)

21ST SENATORIAL DISTRICT
MONTGOMERY

Place No. 1

J.J. Pierce (Dem.)	21,511
Robert E. Varner (Rep.)	12,781

Place No. 2

O. J. Goodwyn (Dem.)	20,245
J. Paul Lowery (Rep.)	14,909

22ND SENATORIAL DISTRICT
BULLOCK, COFFEE, GENEVA, PIKE

W. Ray Lolley (Dem.) – No Opposition	16,998
--	--------

23RD SENATORIAL DISTRICT
BARBOUR, HENRY, RUSSELL

James S. Clark (Dem.) – No Opposition	12,384
---	--------

24TH SENATORIAL DISTRICT
MOBILE

Place No. 1

Mylan R. Engel (Dem.) – No Opposition	43,437
---	--------

Place No. 2

Bert S. Nettles (Rep.)	23,795
Pierre Pelham (Dem.)	38,430

Place No. 3

Jack Friend (Rep.)	21,868
Phil Holmes (A.C.P.)*	6,317
William H. McDermott (Dem.)	34,555

25TH SENATORIAL DISTRICT
BALDWIN, ESCAMBIA

	BALDWIN	ESCAMBIA	TOTAL
J. Ernest Jackson (Dem.)	7,612	4,765	12,377
Robin Swift, Jr. (Rep.)	5,836	3,275	9,111

GENERAL ELECTION
NOVEMBER 8, 1966
FOR STATE SENATOR
(Continued)

26TH SENATORIAL DISTRICT
DALE, HOUSTON

	DALE	HOUSTON	TOTAL
J. L. Adams (Dem.)	2,593	9,222	11,815
Edward W. Lisenby (Rep.)	1,114	1,195	2,309
William Matthews (T.P.F.A.)*	3,279	3,086	6,365

*A.C.P. — Alabama Conservative Party

*T.P.F.A. — Third Party For America

GENERAL ELECTION
NOVEMBER 8, 1966

FOR HOUSE OF REPRESENTATIVES

DISTRICT NO. 1
LAUDERDALE

Place No. 1

James H. Haygood (Dem.)	9,253
Charles Hamilton (Rep.)	3,897

Place No. 2

Robert M. Hill, Jr. (Dem.)	9,571
Morris D. McKee (Rep.)	3,609

DISTRICT NO. 2
LAWRENCE, LIMESTONE

Place No. 1

	LAWRENCE	LIMESTONE	TOTAL
Edward Burgreen (Dem.)	4,574	5,880	10,454
Curtis B. Campbell (Rep.)	959	1,098	2,057

Place No. 2

Robert R. Berryman (Dem.)	4,943	5,686	10,629
Norman Pool (Rep.)	1,130	852	1,982

DISTRICT NO. 3
MADISON

Place No. 1

James L. Carpenter (Rep.)	14,079
Tom Jones (Dem.)	19,949

Place No. 2

Jim McCown (Rep.)	12,737
John D. Snodgrass (Dem.)	20,712

Place No. 3

W. E. Brewer (Rep.)	13,110
Harry L. Pennington (Dem.)	20,286

Place No. 4

Eugene M. McLain (Dem.)	19,227
Glenn F. Manning (Rep.)	14,411

Place No. 5

Lawrence Judd (Rep.)	14,568
Bill Laxson (Dem.)	18,503

GENERAL ELECTION
NOVEMBER 8, 1966

FOR HOUSE OF REPRESENTATIVES
(Continued)

DISTRICT NO. 4
JACKSON

Paul Tidwell (Rep.)	1,401
Bill Williams (Dem.)	5,506

DISTRICT NO. 5
COLBERT, FRANKLIN

Place No. 1

	COLBERT	FRANKLIN	TOTAL
	8,340	4,827	13,167
	3,436	3,098	6,534

DISTRICT NO. 6
MORGAN

Place No. 1

Reneau W. Carrell (Rep.)	3,378
Leslie Doss (Dem.)	11,021

Place No. 2

James D. Douthit, Jr. (Rep.)	2,899
Ralph E. Slate (Dem.)	11,179

DISTRICT NO. 7
CULLMAN, MARSHALL

Place No. 1	CULLMAN	MARSHALL	TOTAL
D. O. McKoy (Rep.)	6,449	2,768	9,217
John W. Starnes (Dem.)	8,470	8,980	17,450
Place No. 2			
Arnold H. McDaniel (Rep.)	6,220	3,221	9,441
Sid McDonald (Dem.)	8,709	8,270	16,979
Place No. 3			
Tom Drake (Dem.)	9,361	8,369	17,730
Joe Easterwood (Rep.)	6,023	2,799	8,822

GENERAL ELECTION
NOVEMBER 8, 1966

FOR HOUSE OF REPRESENTATIVES
(Continued)

DISTRICT NO. 8
CHEROKEE, DEKALB

Place No. 1

	CHEROKEE	DEKALB	TOTAL
W. M. Beck, Jr. (Dem.)	2,971	7,850	10,821
Robert Wisner (Rep.)	461	6,582	7,043

Place No. 2

	3,194	7,576	10,770
	635	6,575	7,210

DISTRICT NO. 9
BLOUNT

Bill L. Lemley (Dem.)		5,033
William M. Towns (Rep.)		3,155

DISTRICT NO. 11
ETOWAH

Place No. 1

C. C. Harden (Rep.)		6,399
Richard Malone (Dem.)		16,822

Place No. 2

Kenneth Croley (Rep.)		7,769
L. Charles Wright (Dem.)		15,588

Place No. 3

George Hundley (Rep.)		8,630
W. E. Owens, Jr. (Dem.)		14,803

DISTRICT NO. 12
FAYETTE, LAMAR

	FAYETTE	LAMAR	TOTAL
Dave Fine (Dem.)	2,946	3,443	6,389
Harry Turner (Rep.)	1,131	670	1,801

GENERAL ELECTION
NOVEMBER 8, 1966

FOR HOUSE OF REPRESENTATIVES
(Continued)

DISTRICT NO. 13
WALKER

Place No. 1		
Alonzo Shumate (Dem.) – No Opposition	11,468	
Place No. 2		
Oscar C. Dobbs (Dem.)	10,633	
Oscar Yelverton, Jr. (Rep.)	4,197	

DISTRICT NO. 14
JEFFERSON

Place No. 1		
Earl W. Hall (Rep.)	45,930	
J. Paul Meeks, Jr. (Dem.)	84,092	
Place No. 2		
Ira D. Shockley (Rep.)	43,894	
J. T. Waggoner, Jr. (Dem.)	86,727	
Place No. 3		
Robert L. Ellis, Jr. (Dem.)	72,371	
William G. Waldrop (Rep.)	54,716	
Place No. 4		
Nelson Burkett (Rep.)	47,112	
Hubert Kilgore (Dem.)	73,920	
Place No. 5		
Richard Dill (Dem.)	65,796	
Ken Wallis (Rep.)	59,200	
Place No. 6		
Robert McKee (Rep.)	48,780	
Joe Money	79,608	
Place No. 7		
Bob Adwell (Dem.)	68,092	
J. Herndon King (Ind.)	2,857	
Jerry Reynolds (Rep.)	52,448	
Place No. 8		
O. W. Irwin, Jr. (Rep.)	59,005	
Raymond Weeks (Dem.)	68,521	

GENERAL ELECTION
NOVEMBER 8, 1966

FOR HOUSE OF REPRESENTATIVES
(Continued)

Place No. 9

Ed Griffith (Rep.)	46,287
Tommy Watkins (Dem.)	79,204

Place No. 10

Jerry Dutton (N.W.A.P.)*	702
Robert C. Gafford (Dem.)	85,513
Nick Sfakianos (Rep.)	40,274

Place No. 11

Norman Fountain (Rep.)	38,762
Tram Sessions (Dem.)	69,133

Place No. 12

Cecil H. Songer, Jr. (Rep.)	50,389
Newman Yeilding (Dem.)	75,297

Place No. 13

R. F. Holman (Dem.)	78,592
Robert L. Norris (Rep.)	45,490

Place No. 14

Verbon E. Crane (Dem.)	76,166
Palmer W. Norris (Rep.)	47,229

Place No. 15

Quinton R. Bowers (Dem.)	84,398
Larry F. Linden (Rep.)	39,901

Place No. 16

John W. Cook (Dem.)	85,679
W. A. Parker (Rep.)	38,785

Place No. 17

Neal B. Acker (Rep.)	53,718
Frank House (Dem.)	71,099

Place No. 18

James Bell (Rep.)	54,000
Bennett L. Cherner (Dem.)	70,149

Place No. 19

Tom Gloor (Dem.)	77,677
Thomas J. Holcombe (Rep.)	47,297

Place No. 20

Thomas H. Jackson (Dem.)	63,699
Bentley Owens (Rep.)	59,126

GENERAL ELECTION
NOVEMBER 8, 1966

FOR HOUSE OF REPRESENTATIVES
(Continued)

DISTRICT NO. 15
ST. CLAIR

Ronald H. Bishop (N.W.A.P.)*	150
Edwin Holladay (Dem.)	4,739
Ralph Windham (Rep.)	2,493

DISTRICT NO. 16
CALHOUN

Place No. 1	
Ray Burgess (Dem.)	11,553
Pat W. Shaddix (Rep.)	7,223
Place No. 2	
Hugh D. Merrill (Dem.)	14,608
Elmer Pendell (Rep.)	3,725
W. E. Rozier (R.S.R.P.)*	311
Place No. 3	
W. E. Diggs (Rep.)	4,300
Fred R. Lybrand (Dem.)	13,922

DISTRICT NO. 17
GREENE, PICKENS

	GREEN	PICKENS	TOTAL
Marvin J. Spiller (Rep.)	191	1,648	1,839
Edwin A. Tuck (Dem.)	1,864	2,455	4,319

DISTRICT NO. 18
TUSCALOOSA

Place No. 1	
John L. Culver (Dem.)	14,483
E. Anthony Thompson (Rep.)	5,243
Place No. 2	
Hugh Thomas (Dem.) – No Opposition	16,110

GENERAL ELECTION
NOVEMBER 8, 1966

FOR HOUSE OF REPRESENTATIVES
(Continued)

Place No. 3

A.Scott Atkins (Rep.)	6,251
Ralph D. Brown (Dem.)	14,258

Place No. 4

Bert Bank (Dem.)	14,510
George Nichols (Rep.)	6,818

DISTRICT NO. 19
SHELBY

Tom Stubbs (Dem.)	5,583
Emmett D. Wyatt (Rep.)	3,108

DISTRICT NO. 20

Place No. 1

Lyndol Bolton (Dem.) – No Opposition	11,347
--	--------

Place No. 2

Hank Fannin (Rep.)	4,321
Phil Smith (Dem.)	10,202

DISTRICT NO. 21
CLAY, COOSA

	CLAY	COOSA	TOTAL
Charles Matthews (Dem.)	3,021	2,134	5,155
Staten Tate (Rep.)	1,291	680	1,971

DISTRICT NO. 22
CLEBURNE, RANDOLPH

	CLEBURNE	RANDOLPH	TOTAL
H. B. Owen (Rep.)	1,012	1,155	2,167
Gus W. Young (Dem.)	2,366	3,700	6,066

DISTRICT NO. 23
BIBB, HALE

Walter Owens (Dem.) – No Opposition	6,856
---	-------

GENERAL ELECTION
NOVEMBER 8, 1966

FOR HOUSE OF REPRESENTATIVES
(Continued)

DISTRICT NO. 24
CHILTON

Lewis W. Headley (Dem.)	4,688
Kent D. Lowery (Rep.)	2,945

DISTRICT NO. 25
TALLAPOOSA

Richard W. Carlisle (Rep.)	1,871
Owen Harper (Dem.)	6,608

DISTRICT NO. 26
CHAMBERS

Charles Snell (Dem.) – No Opposition	5,680
--	-------

DISTRICT NO. 27
SUMTER, MARENGO, PERRY

Place No. 1

Ira D. Pruitt (Dem.)	10,281
Albert Turner (Write-In)	1,812
Felix Nixon (Write-In)	320
F. N. Nixon (Write-In)	80

Place No. 2

Richard S. Manley (Dem.)	9,943
F. N. Nixon (Write-In)	1,354
Albert Turner (Write-In)	108

DISTRICT NO. 28
DALLAS

Place No. 1

John H. Blanton (Dem.)	10,943
Carl J. Henderson (Rep.)	2,406

GENERAL ELECTION
NOVEMBER 8, 1966

FOR HOUSE OF REPRESENTATIVES
(Continued)

Place No. 2

B. V. Hain (Dem.)	10,229
Bob Ed. Morrow (Rep.)	3,139

DISTRICT NO. 29
AUTAUGA, LOWNDES

	AUTAUGA	LOWNDES	TOTAL
W. A. Glover (Rep.)	2,656	870	3,526
Leon P. Pearson (Dem.)	3,417	1,271	4,688

DISTRICT NO. 30
ELMORE

Ernest S. Collier (Dem.) – No Opposition	5,889
--	-------

DISTRICT NO. 31
BARBOUR, BULLOCK, MACON

Place No. 1

James L. Paulk (Dem.) – No Opposition	9,650
---	-------

	BAR – BOUR	BUL – LOCK	MACON	TOTAL
Place No. 2				
Bill Neville, Jr. (Dem.)	5,150	2,085	3,229	10,464
Albert F. Simpson, Jr. (Rep.)	598	186	454	1,238

DISTRICT NO. 32
LEE, RUSSELL

Place No. 1

Bowen Brassell (Dem.) – No Opposition	11,408
---	--------

Place No. 2

Pete Turnham (Dem.) – No Opposition	11,193
---	--------

	LEE	RUSSELL	TOTAL
Place No. 3			
G. J. Higginbotham (Dem.)	5,008	4,280	9,288
Winston Smith T, Jr. (Rep.)	3,745	1,860	5,605

DISTRICT NO. 33
CHOCTAW, CLARKE, WASHINGTON

Place No. 1

Grover L. Agee (Dem.) – No Opposition	9,890
---	-------

Place No. 2

Joe C. McCorquodale, Jr. (Dem.)—No Opposition	9,713
---	-------

GENERAL ELECTION
NOVEMBER 8, 1966

FOR HOUSE OF REPRESENTATIVES
(Continued)

DISTRICT NO. 34
CONECUH, MONROE, WILCOX

Place No. 1		
W. E. Garrett (Dem.) – No Opposition	10,846	
Place No. 2		
William D. Melton (Dem.) – No Opposition	10,896	

DISTRICT NO. 35
MONTGOMERY

Place No. 1		
Harold Harris (Dem.)	20,274	
Fred R. Jones (Rep.)	13,164	
Place No. 2		
James W. Cameron (Dem.)	22,287	
O. G. Pinkston (Rep.)	11,274	
Place No. 3		
Walker Hobbie, Jr. (Dem.)	22,139	
Lorren L. Perdue (Rep.)	11,688	
Place No. 4		
Howard E. McElhaney (Dem.)	21,458	
J. R. Spear (Rep.)	12,005	
Place No. 5		
John C. Eagerton III (Rep.)	12,405	
Curtis H. Springer (Dem.)	20,935	

DISTRICT NO. 36
BUTLER, CRENSHAW, PIKE

Place No. 1				
	BUTLER	CRENSHAW	PIKE	TOTAL
L. Gardner Bassett (Dem.)	3,845	2,784	4,583	11,212
Jim Tom Norman (Rep.)	1,575	1,229	2,030	4,834
Place No. 2				
W.E. Hardin (Dem.)	3,655	2,263	3,780	9,698
Ted Wiggins (Rep.)	1,856	772	1,458	4,086
Guy Owens (Ind.)	581	1,356	604	2,541

GENERAL ELECTION
NOVEMBER 8, 1966

FOR HOUSE OF REPRESENTATIVES
(Continued)

DISTRICT NO. 37
MOBILE

Place No. 1	
Malcom B. Pierce (Rep.)	16,086
Jim Wood (Dem.)	42,916
Place No. 2	
Thomas M. Marr (Dem.)	41,287
William T. Odon (Rep.)	17,218
Place No. 3	
Earle Getchell (Rep.)	18,864
Mayer Perloff (Dem.)	40,210
Place No. 4	
Clara Stone Collins (Dem.) — No Opposition	45,228
Place No. 5	
Robert S. Edington (Dem.) — No Opposition	44,880
Place No. 6	
Emmett C. Gaston (Rep.)	20,671
Coy Smith (Dem.)	39,285
Place No. 7	
Donald G. Ferrell (Rep.)	15,321
Elwood L. Hogan (Dem.)	41,873
Place No. 8	
Maurice A. Downing (Dem.)	39,983
Charles S. Shaw (Rep.)	18,265
Place No. 9	
Monty Collins (Dem.) — No Opposition	43,159
Place No. 10	
John W. Grayson (Dem.)	38,703
James D. Johnson (Rep.)	19,686

DISTRICT NO. 38
BALDWIN

Place No. 1	
L. D. Owen, Jr. (Dem.)	9,311
Paul A. Terry (Rep.)	4,544
Place No. 2	
James P. Nix (Rep.)	4,960
L. W. Brannan, Jr. (Dem.)	8,765

GENERAL ELECTION
NOVEMBER 8, 1966

FOR HOUSE OF REPRESENTATIVES
(Continued)

DISTRICT NO. 39
ESCAMBIA

J. M. Mays (Dem.)	6,328
Pat Hayes (Rep.)	2,289

DISTRICT NO. 40
COVINGTON, GENEVA

Place No. 1			
Frank Jackson (Dem.) – No Opposition			12,163
Place No. 2	COVINGTON	GENEVA	TOTAL
E. C. Foshee (Dem.)	9,079	4,920	13,999
William A. Williford (Rep.)	1,365	1,182	2,547

DISTRICT NO. 41
COFFEE

Drexel Cook (Dem.) – No Opposition	5,532
--	-------

DISTRICT NO. 42
DALE

Henry B. Steagall II (Dem.) – No Opposition	4,269
---	-------

DISTRICT NO. 43
HENRY, HOUSTON

Place No. 1	
Buddy Crawford (Dem.) – No Opposition	11,913
Place No. 2	
R. J. Stembridge (Dem.) – No Opposition	11,949

* N.S.R.P. – National States Rights Party
* N.W.A.P. – National White American Party

GENERAL ELECTION
NOVEMBER 8, 1966

FOR CIRCUIT JUDGE
6TH JUDICIAL CIRCUIT
TUSCALOOSA

Place No. 4

Henry H. Mize (Dem.) – No Opposition 17,104

7TH JUDICIAL CIRCUIT
CALHOUN, CLEBURNE

Place No. 3

Robert M. Parker (Dem.) – No Opposition 14,435

10th JUDICIAL CIRCUIT
JEFFERSON

Place No. 14

William C. Barber (Dem.) 93,395

James W. Aird (Rep.) 34,122

Place No. 15

Elias C. Watson, Jr. (Dem.) – No Opposition 97,609

12TH JUDICIAL CIRCUIT
COFFEE, PIKE

Place No. 2

Riley P. Green, Jr. (Dem.) – No Opposition 10,006

13TH JUDICIAL CIRCUIT
MOBILE

Place No. 5

Ferrill D. McRae (Dem.) – No Opposition 42,134

16TH JUDICIAL CIRCUIT
ETOWAH

Place No. 3

George Murphy (Dem.) – No Opposition 16,889

19TH JUDICIAL CIRCUIT
CHILTON, ELMORE

Place No. 1

Joe Macon (Dem.) – No Opposition 14,823

GENERAL ELECTION
NOVEMBER 8, 1966

FOR CIRCUIT JUDGE
(Continued)

23RD JUDICIAL CIRCUIT
MADISON

Place No. 4

Tom Younger (Dem.)	21,310
Horace E. Garth (Rep.)	12,761

34TH JUDICIAL CIRCUIT
FRANKLIN

W. H. Key, Jr. (Dem.) – No Opposition	4,749
---	-------

35TH JUDICIAL CIRCUIT
CONECUH, MONROE

Robert E. L. Key (Dem.) – No Opposition	7,851
---	-------

36TH JUDICIAL CIRCUIT
LAWRENCE

Reneau P. Almon (Dem.) – No Opposition	4,575
--	-------

GENERAL ELECTION
NOVEMBER 8, 1966

FOR DISTRICT ATTORNEY
1ST JUDICIAL CIRCUIT
CHOCTAW, CLARKE, WASHINGTON

J. Massey Edgar (Dem.) – No Opposition 9,644

2ND JUDICIAL CIRCUIT
BUTLER, CRENSHAW, LOWNDES

Arthur E. Gamble, Jr. (Dem.) – No Opposition 9,089

3RD JUDICIAL CIRCUIT
BARBOUR, BULLOCK

Ben C. Reeves (Dem.) – No Opposition 6,592

4TH JUDICIAL CIRCUIT
BIBB, DALLAS, HALE, PERRY, WILCOX

Blanchard L. McLeod (Dem.) – No Opposition 23,800

5TH JUDICIAL CIRCUIT
CHAMBERS, LEE, MACON, RANDOLPH, TALLAPOOSA

Tom F. Young (Dem.) – No Opposition 24,494

6TH JUDICIAL CIRCUIT
TUSCALOOSA

Louis Lackey (Dem.) – No Opposition 16,815

7th JUDICIAL CIRCUIT
CALHOUN, CLEBURNE

R. Clarence Williams (Dem.) – No Opposition 14,826

8th JUDICIAL CIRCUIT
LAWRENCE, LIMESTONE, MORGAN

R. L. Hundley (Dem.) – No Opposition 16,972

9TH JUDICIAL CIRCUIT
CHEROKEE, DEKALB, JACKSON

John T. Black (Dem.) – No Opposition 16,179

GENERAL ELECTION
NOVEMBER 8, 1966

FOR DISTRICT ATTORNEY
(Continued)

10TH JUDICIAL CIRCUIT
JEFFERSON

Earl Morgan (Dem.) – No Opposition 111,692

10TH JUDICIAL CIRCUIT
BESSEMER DIVISION

James D. Hammonds (Dem.) – No Opposition 13,754

DEPUTY DISTRICT ATTORNEY

Arthur Green, Jr. (Rep.) – No Opposition 9,077

11TH JUDICIAL CIRCUIT
LAUDERDALE

Lavern Tate (Dem.) – No Opposition 9,311

12TH JUDICIAL CIRCUIT
COFFEE, PIKE

Lewey Stephens, Jr. (Dem.) – No Opposition 9,974

13TH JUDICIAL CIRCUIT
MOBILE

Carl M. Booth (Dem.) 36,934

Ralph Kennamer (Rep.) 25,342

14TH JUDICIAL CIRCUIT
WALKER

Gerald D. Colvin (Dem.) – No Opposition 10,933

15TH JUDICIAL CIRCUIT
MONTGOMERY

David W. Crosland (Dem.) – No Opposition 25,790

16TH JUDICIAL CIRCUIT
ETOWAH

William W. Rayburn (Dem.) – No Opposition 16,930

GENERAL ELECTION
NOVEMBER 8, 1966

FOR DISTRICT ATTORNEY
(Continued)

17TH JUDICIAL CIRCUIT
GREENE, MARENGO, SUMTER

Thomas H. Boggs (Dem.) – No Opposition 8,813

18TH JUDICIAL CIRCUIT
CLAY, COOSA, SHELBY

James H. Sharbutt (Dem.) – No Opposition 10,638

19TH JUDICIAL CIRCUIT
AUTAUGA, CHILTON, ELMORE

Upshaw G. Jones (Dem.) – No Opposition 13,826

20th JUDICIAL CIRCUIT
HENRY, HOUSTON

Forrest L. Adams (Dem.) – No Opposition 11,402

21ST JUDICIAL CIRCUIT
ESCAMBIA

Wiley P. Henderson (Dem.) – No Opposition 5,205

22ND JUDICIAL CIRCUIT
COVINGTON

Ed Brogden (Dem.) 3,268

Allen Cook (Rep.) 7,357

23RD JUDICIAL CIRCUIT
MADISON

David L. Thomas (Dem.) – No Opposition 22,586

24TH JUDICIAL CIRCUIT
FAYETTE, LAMAR, PICKENS

G. Harold Downing (Dem.) – No Opposition 8,792

25TH JUDICIAL CIRCUIT
MARION, WINSTON

Wayne H. Weaver (Dem.) – No Opposition 6,039

GENERAL ELECTION
NOVEMBER 8, 1966

FOR DISTRICT ATTORNEY
(Continued)

26TH JUDICIAL CIRCUIT
RUSSELL

William J. Benton (Dem.) – No Opposition 5,148

27TH JUDICIAL CIRCUIT
MARSHALL

Herbert H. Conway (Dem.) – No Opposition 7,891

28TH JUDICIAL CIRCUIT
BALDWIN

James A. Hendrix (Dem.) – No Opposition 9,790

29TH JUDICIAL CIRCUIT
TALLADEGA

W. E. Hollingsworth (Dem.) – No Opposition 11,470

30TH JUDICIAL CIRCUIT
BLOUNT, ST. CLAIR

	BLOUNT	ST. CLAIR	TOTAL
John H. Martin (Rep.)	380	2,644	3,024
L. P. Waid (Dem.)	4,879	4,846	9,725

31ST JUDICIAL CIRCUIT
COLBERT

Charles E. McCutchen (Dem.) – No Opposition 8,418

32ND JUDICIAL CIRCUIT
CULLMAN

Jack C. Riley (Dem.) – No Opposition 9,768

33RD JUDICIAL CIRCUIT
DALE, GENEVA

E. W. Boswell (Dem.) – No Opposition 9,007

34TH JUDICIAL CIRCUIT
FRANKLIN

Joe Fine (Dem.) – No Opposition 4,750

GENERAL ELECTION
NOVEMBER 8, 1966

FOR DISTRICT ATTORNEY
(Continued)

35TH JUDICIAL CIRCUIT
CONECUH, MONROE

Ralph L. Jones (Dem.) – No Opposition 7,896

36TH JUDICIAL CIRCUIT
LAWRENCE

Bill C. Burney (Dem.) – No Opposition 4,525

SPECIAL ELECTIONS

May 5, 1964, to fill the vacancy in the office of Representative in the Legislature from Greene County caused by the death of W. L. (Doc) Martin.

James F. (Jimmy) Cameron	879
Edwin A. Tuck	922
J. C. Fleming	1
Lyndon B. Johnson	
Mrs. Dock Martin	2

March 16, 1965, to fill the vacancy in the office of Representative in the Legislature from Baldwin County caused by the resignation of Telfair J. Mashburn.

L. D. (Dick) Owen, Jr.	3,167
L. E. Shepherd, Jr.	902
Paul Terry	2,833

January 4, 1966, to fill the vacancy in the office of Representative in the Legislature from Monroe County caused by the resignation of Ralph L. Jones.

(D) W. E. (Gene) Garrett	1,986
(R) Sam H. Williams	1,723

November 7, 1967, to fill the vacancy in the office of Representative in the Legislature, District 18, Place No. 2, caused by the death of Hugh Thomas.

(D) Edward H. Robertson	3,831
(R) H. H. (Sully) Sullivan	2,971
Bill Hood	2

CONSTITUTIONAL AMENDMENT ELECTIONS

CONSTITUTIONAL AMENDMENT ELECTION
DECEMBER 10, 1963

PROPOSED AMENDMENT NO. 1

Shall the following be adopted as an Amendment to the Constitution of Alabama?

“The Legislature shall have power to levy and provide for the collection of taxes for state purposes on net income of corporations, from whatever source derived, for the calendar year 1963, or for any fiscal year beginning in the calendar year 1963, and each year thereafter, at a rate not exceeding five percent. However, all federal income taxes paid or accrued within the taxable year by corporations shall always be deductible in computing net income taxable under the income tax laws of this state, provided that in the case of foreign corporations the amount of federal income tax deductible shall be in proportion to income derived from sources within Alabama, to be determined in accordance with such laws as the Legislature may enact.” (Under the provisions of Act No. 91, Second Special Session 1963.)

YES	73,083
NO	43,050

PROPOSED AMENDMENT NO. 2

Shall the following be adopted as an Amendment to the Constitution of Alabama?

“The State of Alabama is authorized to become indebted for improvements at the Alabama State Docks and the refunding of State Docks revenue bonds, and in evidence of the indebtedness so incurred to issue and sell, in addition to all other bonds of the State, interest bearing general obligation bonds of the State not exceeding ten million dollars (\$10,000,000) in principal amount. The full faith and credit and taxing power of the State are hereby pledged to the prompt and faithful payment of the principal of the bonds and the interest thereon. The Alabama State Docks Department (which term as used herein shall be construed to include any other agency of the State that may succeed to said Department's functions) shall pledge and use so much of the revenues derived from its seaport facilities as may be necessary to

pay at their maturities the principal of and interest on said bonds, and may pledge, agree to use, and use so much of said revenues as the said Department with the approval of the Governor may determine shall be necessary or desirable to build up and maintain reserves for the payment of said principal and interest and for the maintenance, replacement and improvement of its seaport facilities.” (Under the provisions of Act No. 224, Regular Session, 1963.)

YES	64,856
NO	45,221

PROPOSED AMENDMENT NO. 3

Shall the following be adopted as an Amendment to the Constitution of Alabama?

“Section 181. The following persons and no others who, if they are citizens of the United States over the age of twenty-one years and have the qualifications as to residence prescribed in Section 178 of this article, shall be qualified to register as electors provided they shall not be disqualified under Section 182 of this Constitution; those who can read and write any article of the Constitution of the United States in the English language which may be submitted to them by the board of registrars, provided, however, no persons shall be entitled to register as electors except those who are of good character and who embrace the duties and obligations of citizenship under the Constitution of the United States and under the Constitution of the State of Alabama, and provided further, that in order to aid the members of the boards of registrars, who are hereby constituted and declared to be judicial officers, to judicially determine if applicants to register have the qualifications hereinabove set out, each applicant shall be furnished by the board of registrars a written application form and a sealed examination, which shall be uniform in all cases with no discrimination as between applicants. The form and contents of such application form and sealed examination shall be prescribed by a state board of examiners for voter registration to be appointed by the Legislative Council of Alabama, which application shall be so worded that the answers thereto will place before the board of registrars information necessary or proper to aid them to pass upon the qualifications of each applicant, and which examination shall be graded by the state board of examiners

for voter registration which must certify to the several boards of registrars of the state whether or not each applicant, who shall be designated by number only, has passed or has not passed the examination. The examination shall be provided and shall be administered as provided for by the Legislature. Provided, in no event shall the intelligence level required of the applicant for registration be less than that required to serve as a member of the armed forces of the United States as determined by written examination. The application shall be answered in writing by the applicant in the presence of the board without assistance, and there shall be incorporated in such answer an oath to support and defend the Constitution of the United States and the Constitution of the State of Alabama and a statement in such oath by the applicant disavowing belief in or affiliation at any time with any group or party which advocated the overthrow of the government of the United States or the State of Alabama by unlawful means, which answers and oath shall be duly signed and sworn to by the applicant before a member of the county board of registrars. Such application and written answers of the applicant thereto shall be filed with the records of the respective boards of registrars and such examination shall be filed with the records of the state board of examiners.

“The board may receive information respecting the applicant and the truthfulness of any information furnished by him. Provided further, that if solely because of physical handicaps the applicant is unable to read or write, then he shall be exempt from the above stated requirements which he is unable to meet because of such physical handicap, and in such cases a member of the board of registrars shall read to the applicant the questionnaire and oaths herein provided for and the applicant’s answers thereto shall be written down by such board member, and the applicant shall be registered as a voter if he meets all other requirements herein set out.” (Under the provisions of Act No. 417, Regular Session, 1963.)

YES	30,819
NO	81,693

PROPOSED AMENDMENT NO. 4

Shall the following be adopted as an Amendment to the Constitution of Alabama?

“Section 1. It is hereby proposed that the seventy-sixth article of amendment to the Constitution of Alabama as submitted by Act No. 570, H. 873, Regular Session 1949, and proclaimed ratified December 21, 1949, be amended to read as follows:

“This amendment shall apply in all counties except Mobile and Jefferson Counties. The term “public hospital purposes” as used in this amendment shall be construed to include the acquisition by purchase, lease, or otherwise, and the construction, equipment, operation, and maintenance of public hospital facilities. The term “public hospital facilities” as used in this amendment shall be construed to include public hospitals, public clinics, public health centers, nurses’ homes and training facilities, and related public health facilities of any kind.

“If a majority of the qualified electors of any county in the state, except Mobile and Jefferson Counties, who participate in an election held therein pursuant to the provisions of any amendment to the constitution heretofore adopted shall vote at such election in favor of the levy and collection of a special county tax within the limitations provided in such amendment, for any one or more of the purposes included within the meaning of the term public hospital purposes, the proceeds derived from the tax authorized at such election, may be applied for any one or more of the purposes for which said tax may be so voted. Whenever the tax shall be voted the governing body of the county may anticipate the proceeds therefrom for any one or more of the purposes for which the tax shall be voted by issuing, without further election, interest bearing tax anticipation bonds, warrants, or certificates of indebtedness of said county payable solely from and secured by a pledge of not exceeding 75% of the annual proceeds from said tax received by the county.

“The governing body of each county in which the said tax may be voted shall have the further power to designate as the agency of the county to acquire, construct, equip, operate and maintain public hospital facilities any public corporation or commission heretofore or hereafter organized for hospital purposes in the county under any general or local law heretofore or hereafter enacted by the Legislature. When a public corporation or commission shall be so designated, the proceeds of said tax thereafter collected shall be paid over to it and shall be used by it for any one or more of the purposes for which the tax shall have been voted; provided, that payment of the proceeds of said tax to said public corporation or commission shall be made only to such

extent as will not result in the impairment of the obligation of any contract theretofore made with respect to said tax. Said public corporation or commission may anticipate the proceeds from said tax so required to be paid to it by issuing, for any one or more of the purposes for which the tax shall have been voted, the bonds, warrants, or certificates of indebtedness of said public corporation or commission, and may pledge for the payment of the principal thereof and interest thereon not exceeding 75% of the annual proceeds from said tax so paid to it.

“Each county in which the tax shall be voted, and in the event a public corporation or commission shall have been designated as the agency of such county pursuant to the provisions hereof then said public corporation or commission shall have the power to contract with any other county or similar public corporation or commission with respect to the acquisition by purchase, lease, or otherwise, and the construction, equipment, operation, and maintenance of public hospital facilities outside of the county and within any zone or region of which the county may be a part, and which may have heretofore been established or may hereafter be established for public hospital purposes by the Legislature or by any agency designated by it, the obligations of such contract to be payable solely out of the proceeds of said tax; provided, that the proceeds of said tax shall not be used outside of the county for any purpose for which the proceeds could not be used in the county, and shall not be used with respect to public hospital facilities located outside of the county if the tax is voted specifically for public hospital facilities located in the county.

“No securities issued or contracts made by a county under the authority of this amendment, which are payable solely out of the proceeds of said tax, and no securities issued or contracts made by any such public corporation or commission, whether or not issued or made under the authority of this amendment shall be construed to be bonds of the county or of a political subdivision thereof within the meaning of Section 222 of the Constitution, or construed to create or constitute an indebtedness of the county within the meaning of Section 224 of the Constitution. Said securities shall be construed to be negotiable instruments notwithstanding the fact that they may be payable solely from a limited source. All pledges of said tax and all contracts made with respect thereto pursuant to the provisions of this amendment shall take precedence in the order in which they are made and shall create a charge on the proceeds of said tax prior to the expenses of operating and maintaining any public hospital facilities.

“In each instance in which a special county tax for any one or more of the purposes included within the meaning of the term public hospital purposes has heretofore been authorized at an election held in a county pursuant to the provisions of any amendment to the Constitution heretofore adopted, all provisions of this amendment shall be applicable in said county to the same extent as if said election had been held after the adoption of this amendment.” (Under the provisions of Act No. 420, Regular Session 1963.)

YES	30,700
NO	77,714

PROPOSED AMENDMENT NO. 5

Shall the following be adopted as an Amendment to the Constitution of Alabama?

“Notwithstanding any other provision of this Constitution, the Legislature may hereafter, by general law, provide for the promotion of the production, distribution, marketing and use of poultry and poultry products. The Legislature may provide for the promotion of poultry and poultry products and the poultry industry by research, education, advertising and other methods, and the Legislature is further authorized to provide means and methods for the financing of any such promotional activity by prescribing a procedure whereby producers, owners or growers of poultry may by referendum held among such producers, owners or growers of poultry in this State levy upon themselves and collect assessments, fees, or charges upon the sale of poultry and poultry products for the financing of any such promotional program or activity in cooperation with processors, dealers, handlers and other buyers of poultry and poultry products. Provided, no assessment levied hereunder shall exceed one cent (1c) per hen or other domesticated fowl or any other classes of poultry sold by producers thereof. The Legislature is authorized to make provisions for non-payment and for the refund of assessments levied upon owners, producers or growers of poultry to any such person who does not desire to participate in the promotional program. The Legislature shall provide for the collection and distribution of assessments or charges authorized hereunder and to provide penalties for failure to make such collection and distribution of assessments. The Legislature shall provide for the

designation of a nonprofit association or organization organized for the promotion and betterment of poultry and poultry products in Alabama to administer and carry out such promotional program which shall include conducting elections or referendums among producers, owners or growers of poultry. The Legislature shall further provide for the deposit, withdrawal, disbursement and expenditure by the designated association of any funds received subject to the supervision and control of the activities authorized herein by the Department of Agriculture and Industries and the State Board of Agriculture and Industries. Assessments, fees or other charges collected as authorized by any legislative act adopted under authority hereof shall not be considered as a tax within the meaning of this Constitution or any provision thereof. Any uniformity requirements of this Constitution shall be satisfied by the application of the program upon poultry and poultry products.” (Under the provisions of Act No. 262, Regular Session, 1963.)

YES	54,681
NO	47,840

PROPOSED AMENDMENT NO. 6

Shall the following be adopted as an Amendment to the Constitution of Alabama?

“The Legislature may, by general or local laws, fix, alter and regulate the costs and charges of court and the fees, commissions, percentages, allowances, and salaries, including the method or basis of their compensation, to be charged or received by the judge of probate, sheriff, circuit clerk, register of the circuit court, tax assessor, tax collector, or any other officer of Marshall County, and may place any of such officers on a salary and provide that the fees, commissions, percentages, and allowances collected by such officers shall be paid into the county treasury from which their salaries shall be paid. The compensation of such officers shall not be increased or diminished during their terms.” (Under the provisions of Act No. 225, Regular Session, 1963.)

YES	59,852
NO	38,458

PROPOSED AMENDMENT NO. 7

Shall the following be adopted as an Amendment to the Constitution of Alabama?

“In addition to all other purposes for which the county board of education or any city board of education in Coffee County is authorized by law to issue and sell warrants payable out of the proceeds from any special school tax or special tax for educational purposes generally, duly levied pursuant to this Constitution or amendments thereto, the county board of education of Coffee County or the city board of education of any city in such county is authorized to issue and sell warrants payable out of the proceeds of such special taxes for the purpose of refinancing any deficit created by proration of school funds prior to June 1, 1963. Before any warrants are issued hereunder the existence of such deficit and the amount thereof shall be determined by the state department of examiners of public accounts and certified to the board of education desiring to issue the warrants. All warrants issued hereunder shall be issued, sold, redeemed and otherwise handled in the same manner and upon the same terms and conditions as warrants issued pursuant to Article 4, Chapter 10, Title 52, Code of 1940.” (Under the provisions of Act No. 88, Second Special Session, 1963.)

YES	58,234
NO	35,172

PROPOSED AMENDMENT NO. 8

Shall the following be adopted as an Amendment to the Constitution of Alabama?

“Shall Clarke County or any municipality in Clarke County be empowered and authorized to acquire and dispose of all kinds of property, to promote the development of municipalities in Clarke County, and the location of new industries or businesses therein, to become a stockholder in any corporation, association, or company, to lend its credit or grant public money and things of value in aid of individuals, firms, associations and corporations, to become indebted and issue and sell securities, to levy and collect a special ad valorem tax and to pledge to the payment of its securities the proceeds of such special tax and other incomes, to create a public corporation or authority and to delegate to such

public corporation or authority all powers or authorities granted by this amendment to such municipality, provided such action be first approved by the qualified electors in the municipality?" (Under the provisions of Act No. 260, Regular Session, 1963.)

YES	48,409
NO	44,382

PROPOSED AMENDMENT NO. 9

Shall the following be adopted as an Amendment to the Constitution of Alabama?

"In addition to any taxes now authorized, or that may be hereafter authorized, by the Constitution and laws of Alabama, there is hereby levied a special school tax of fifty cents on each one hundred dollars worth of taxable property in the School Tax District of the City of Huntsville in Madison County to be used solely for public school purposes; provided the levy of said tax shall first have been approved by the qualified electors of the School District as hereinafter provided.

"The proceeds of said tax shall be used exclusively for constructing and improving school buildings and acquiring sites therefor in the School Tax District of the City of Huntsville, Alabama." (Under the provisions of Act No. 418, Regular Session, 1963.)

YES	61,176
NO	35,195

PROPOSED AMENDMENT NO. 10

Shall the following be adopted as an Amendment to the Constitution of Alabama?

"(1) Marion County shall have full and continuing power and authority notwithstanding the provisions of Sections 94, 215, 222 and 224 of this Constitution, to do and perform any act and to engage in any activity that municipalities in said county are authorized to do, perform and engage in under the provisions of the amendment to this Constitution that was proposed by Act No. 1 adopted at the Second Special Session of 1950 of the Legislature of Alabama (commonly referred to as Amendment LXXXIV), including specifically, without limiting the generality of the foregoing, the power to become indebted and in evidence thereof to issue bonds, warrants and other securities of said county for

any of the purposes for which municipalities may issue securities under said amendment, and the power to levy ad valorem taxes in said county to pay the principal of and interest on said securities; provided, that the total principal amount of said securities at any time outstanding shall not exceed fifty per cent of the assessed valuation of the taxable property in said county as assessed for state taxation, and the taxes so levied shall not exceed two per cent per annum of said assessed valuation; and provided further that said county shall not exercise any of said powers unless and until a majority of the qualified electors of said county voting at an election held for such purpose shall have approved the exercise by said county of said powers, which election shall be called by the governing body of said county and held as nearly as may be practicable in accordance with the general laws of the state at the time in effect pertaining to the election on the issuance of county bonds. Said election may be held at any time and if at said election a majority of the electors voting thereat do not approve the exercise by said county of said powers, another election may be held hereunder at any time and from time to time thereafter. If at any such other election a majority of the qualified electors of said county voting at such election shall approve the exercise by said county of said powers, said county may thereafter, from time to time and at any time and without the necessity of any further election, exercise any or all of said powers as its governing body may deem advisable." (Under the provisions of Act No. 226, Regular Session, 1963.)

YES	45,999
NO	47,332

PROPOSED AMENDMENT NO. 11

Shall the following be adopted as an Amendment to the Constitution of Alabama?

"No incorporated municipality in Mobile County shall have power to levy, impose, or collect a privilege license tax upon or in respect of the employees of an employer which is measured by or based on income derived from wages, salaries, commissions, or bonuses, for personal services rendered, unless the levying thereof shall have been authorized before the enactment of such ordinance by a vote of the duly qualified electors of the city or town at an

election held for such purpose, in the manner prescribed by the city or town council or commission.” (Under the provisions of Act No. 157, Regular Session, 1963.)

YES	62,732
NO	34,333

PROPOSED AMENDMENT NO. 12

Shall the following be adopted as an Amendment to the Constitution of Alabama?

“Any provision or limitations in this Constitution or laws to the contrary notwithstanding, the City of Bayou La Batre shall have full and continuing power and authority to do any act hereinafter described or engage in any activity mentioned if the same is first approved by a majority of the qualified electors of the county who vote thereon at a referendum election held for such purpose. The city or governing body thereof may purchase, construct, lease, or otherwise acquire real property, plants, buildings, factories, works, facilities, machinery and equipment of any kind and may lend its credit or grant public money and things of value in aid of, or to, any individual, firm, association, or corporation, to promote local industrial, commercial, or agricultural development and the location of new industries or businesses in the city. The city or the governing body thereof may borrow money and pledge to the payment of any bonds, warrants, notes or other obligations or evidences of indebtedness the annual proceeds from any special tax or taxes and to obligate itself irrevocably to continue to levy and collect such taxes annually until such obligations or evidences of indebtedness are paid in full, and may pledge thereto any rental or sales proceeds of property leased, or sold by it.” (Under the provisions of Act No. 259, Regular Session, 1963.)

YES	47,873
NO	44,486

PROPOSED AMENDMENT NO. 13

Shall the following be adopted as an Amendment to the Constitution of Alabama?

“Shall the municipality of York in Sumter County be empowered and authorized to acquire and dispose of all kinds of property, to promote the development of the municipality of York in Sumter County, and the location of new industries or businesses therein, to become a stockholder in any corporation, association or company, to lend its credit or grant public money and things of value in aid of individuals, firms, associations and corporations, to become indebted and issue and sell securities, to levy and collect a special ad valorem tax and to pledge to the payment of its securities the proceeds of such special tax and other incomes, to create a public corporation or authority and to delegate to such public corporation or authority all powers or authorities granted by this amendment to such municipality, provided such action be first approved by the qualified electors in the municipality?” (Under the provisions of Act No. 65, Regular Session, 1963.)

YES	47,679
NO	45,005

CONSTITUTIONAL AMENDMENT ELECTION
DECEMBER 10, 1963

COUNTIES	PROPOSED AMENDMENT NO. 1		PROPOSED AMENDMENT NO. 2		PROPOSED AMENDMENT NO. 3		PROPOSED AMENDMENT NO. 4		PROPOSED AMENDMENT NO. 5		PROPOSED AMENDMENT NO. 6		PROPOSED AMENDMENT NO. 7	
	For	Against	For	Against	For	Against	For	Against	For	Against	For	Against	For	Against
Autauga	306	107	243	145	162	231	114	273	212	165	167	141	182	110
Baldwin	1,347	579	1,400	523	508	1,388	637	1,045	788	711	876	600	756	559
Barbour	511	180	399	225	226	379	188	353	277	239	252	196	252	175
Bibb	253	181	246	213	102	354	95	355	196	218	182	201	188	194
Blount	888	681	692	804	418	1,128	302	1,205	673	688	645	678	585	575
Bullock	401	295	240	368	312	384	164	442	221	328	369	194	387	171
Butler	448	303	307	414	215	483	149	516	288	367	243	301	232	303
Calhoun	1,424	815	1,160	911	614	1,598	442	1,565	1,166	883	1,308	692	1,335	626
Chambers	937	338	738	434	272	942	381	829	616	493	557	389	545	351
Cherokee	299	202	211	254	101	401	94	418	242	175	209	154	167	156

**CONSTITUTIONAL AMENDMENT ELECTION
DECEMBER 10, 1963**

(Continued)

Chilton	527	247	353	319	179	497	163	464	577	291	320	262	300	265
Choctaw	291	163	252	188	126	318	85	320	175	155	154	135	155	121
Clarke	394	234	325	269	156	401	163	371	231	281	174	275	192	260
Clay	297	199	207	254	105	352	93	358	160	220	178	205	188	175
Cleburne	249	249	214	268	76	405	70	420	206	270	142	287	192	232
Coffee	640	410	502	444	286	649	265	621	367	480	373	430	608	386
Colbert	766	1,009	795	826	343	1,345	489	1,203	497	1,021	619	930	754	699
Conecuh	424	186	368	214	286	304	94	456	224	226	148	240	219	152
Coosa	337	161	231	218	108	336	110	306	186	193	173	182	176	156
Covington	686	491	454	643	322	727	185	777	307	565	298	498	293	448
Crenshaw	262	416	138	473	111	500	84	505	113	424	133	351	130	342
Cullman	822	547	617	615	273	987	315	915	705	478	555	458	528	443
Dale	1,767	695	1,414	797	1,002	1,160	775	1,360	980	783	843	557	818	468
Dallas	473	208	482	416	186	733	123	761	431	379	532	260	515	271
DeKalb	1,366	890	1,123	996	669	1,866	1,130	1,911	1,581	682	1,161	666	964	627
Elmore	1,143	644	829	817	621	1,034	436	1,177	674	787	710	652	669	611
Escambia	601	200	408	314	200	490	168	441	243	325	211	314	227	261
Etowah	1,586	1,118	1,424	1,028	666	2,018	576	1,867	1,410	1,120	1,553	954	1,598	847
Fayette	256	437	182	478	77	571	68	594	159	450	158	435	138	429
Franklin	339	332	281	347	156	471	190	430	267	314	233	354	266	304
Geneva	460	266	294	373	261	397	186	415	263	249	172	216	169	185
Greene	220	229	175	265	90	379	49	408	179	221	336	83	323	87
Hale	368	109	307	165	94	390	80	403	270	159	280	125	272	119
Henry	371	183	252	246	190	311	123	148	213	212	177	152	178	124
Houston	539	281	431	315	424	397	256	479	435	287	427	223	446	198
Jackson	646	238	369	344	332	403	257	513	360	279	384	274	336	264
Jefferson	19,796	9,291	19,385	8,435	5,956	22,281	7,987	20,367	17,726	10,221	20,709	7,054	19,716	6,992
Lamar	243	314	180	333	102	428	70	420	179	284	137	290	137	284
Lauderdale	1,043	1,154	1,009	861	421	1,534	583	1,347	624	1,089	755	845	784	662
Lawrence	214	244	174	258	119	346	129	316	166	240	154	235	158	321

**CONSTITUTIONAL AMENDMENT ELECTION
DECEMBER 10, 1963
(Continued)**

Lee	890	228	769	299	228	845	230	855	722	324	781	224	731	215
Limestone	547	206	443	257	328	390	268	436	443	223	411	194	387	167
Lowndes	139	48	106	71	54	120	41	129	74	86	89	56	92	47
Macon	401	1,301	356	1,320	299	1,394	264	1,387	414	1,258	1,596	308	1,451	374
Madison	4,379	1,512	3,867	1,821	3,693	2,147	1,552	4,294	3,871	1,820	4,179	1,389	4,069	1,353
Marengo	503	88	408	143	147	405	164	351	332	156	319	139	330	111
Marion	387	966	282	1,036	174	1,124	126	1,168	242	943	219	1,010	211	981
Marshall	1,219	548	966	592	720	978	630	1,033	1,070	558	1,829	316	865	368
Mobile	6,039	4,251	6,850	3,359	2,093	8,379	3,323	4,935	3,254	4,684	3,203	4,061	3,428	3,587
Monroe	593	319	469	397	251	577	213	507	286	358	295	316	327	288
Montgomery	3,014	1,693	2,834	1,983	1,659	3,142	1,883	2,972	1,926	2,539	2,300	1,863	2,897	1,342
Morgan	1,606	741	1,196	977	722	1,593	771	1,411	1,136	852	1,290	679	1,194	636
Perry	285	122	235	161	139	285	83	309	208	142	196	161	201	146
Pickens	444	575	359	607	223	749	187	763	300	557	334	545	306	511
Pike	387	208	281	276	192	363	134	374	243	233	227	203	250	158
Randolph	296	296	223	332	130	461	108	498	244	351	210	341	187	324
Russell	285	163	272	146	176	263	174	201	192	159	137	130	136	105
Saint Clair	810	485	631	462	259	852	408	793	546	572	506	560	521	463
Shelby	883	588	728	675	337	1,056	299	1,051	661	626	698	476	648	478
Sumter	301	99	265	123	127	256	118	270	229	108	245	108	244	95
Talladega	1,520	551	1,187	683	468	1,378	455	1,358	952	693	1,057	589	1,040	507
Tallapoosa	976	281	524	512	345	739	253	824	514	471	485	392	366	264
Tuscaloosa	1,597	957	1,447	1,017	477	2,077	491	2,060	1,151	1,073	1,189	941	1,230	814
Walker	875	1,448	769	1,487	406	1,869	392	1,764	650	1,441	667	1,341	620	1,327
Washington	384	219	289	273	136	415	122	371	178	291	150	269	180	217
Wilcox	218	99	158	143	87	206	60	219	99	158	118	119	127	110
Winston	165	232	131	259	82	312	83	307	157	212	115	240	118	231
Totals	73,083	43,050	64,856	45,221	30,819	81,693	30,700	77,714	54,681	47,840	59,852	38,458	58,234	35,172

CONSTITUTIONAL AMENDMENT ELECTION - DECEMBER 10, 1963
(Continued)

COUNTIES	PROPOSED AMENDMENT NO. 8		PROPOSED AMENDMENT NO. 9		PROPOSED AMENDMENT NO. 10		PROPOSED AMENDMENT NO. 11		PROPOSED AMENDMENT NO. 12		PROPOSED AMENDMENT NO. 13	
	For	Against	For	Against	For	Against	For	Against	For	Against	For	Against
Autauga	148	154	221	90	156	147	201	93	141	144	146	147
Baldwin	798	562	939	478	805	606	1,095	530	925	518	848	547
Barbour	203	216	257	181	214	210	244	174	182	218	177	221
Bibb	176	201	200	177	173	205	181	215	191	183	184	191
Blount	552	572	611	563	525	615	543	583	534	606	537	587
Bullock	201	272	353	211	203	278	338	213	154	288	173	286
Butler	189	342	265	289	184	342	211	309	183	343	177	343
Calhoun	1,146	784	1,337	653	1,134	792	1,157	705	1,099	762	1,160	870
Chambers	528	363	583	331	519	401	580	323	519	363	515	373
Cherokee	169	156	187	156	163	149	155	170	134	183	154	158

**CONSTITUTIONAL AMENDMENT ELECTION
DECEMBER 10, 1963
(Continued)**

Chilton	279	259	313	242	258	278	280	265	258	273	261	271
Choctaw	170	120	164	123	145	149	162	145	159	129	166	130
Clarke	304	290	208	236	191	261	223	232	201	244	198	247
Clay	186	181	194	183	167	195	169	185	162	199	175	189
Cleburne	188	232	198	229	186	237	186	236	181	239	185	232
Coffee	279	460	425	342	276	458	379	363	254	447	259	457
Colbert	534	895	740	696	479	953	766	712	514	901	512	936
Conecuh	130	219	209	155	119	215	193	173	128	207	135	206
Coosa	170	163	173	164	160	169	176	153	158	166	155	163
Covington	236	515	301	475	212	529	250	510	215	514	213	520
Crenshaw	94	369	134	342	70	402	90	372	90	377	101	361
Cullman	493	447	577	448	480	458	512	439	483	452	473	428
Dale	706	548	815	472	720	545	790	481	688	522	699	542
Dallas	433	331	521	252	420	355	498	273	447	333	437	339
DeKalb	949	629	1,044	644	853	728	917	648	881	656	906	650
Elmore	506	736	689	591	521	747	693	582	468	744	471	764
Escambia	217	257	248	254	181	298	226	253	205	260	202	265
Etowah	1,398	1,118	1,546	839	1,311	1,049	1,106	1,267	846	1,493	1,399	1,141
Fayette	141	422	141	430	103	443	129	429	133	436	134	416
Franklin	271	314	280	324	228	341	246	312	252	314	256	308
Geneva	141	202	159	181	133	193	139	195	135	199	130	199
Greene	212	179	295	102	213	186	279	116	175	224	180	215
Hale	258	142	282	133	255	149	284	127	258	144	264	149
Henry	132	145	173	127	129	153	156	130	123	154	121	161
Houston	346	259	435	193	352	222	405	186	326	241	378	295
Jackson	328	272	414	274	309	274	307	269	309	283	299	285
Jefferson	14,957	11,366	19,971	6,778	13,759	12,755	20,249	6,963	14,820	11,163	14,845	11,679
Lamar	138	276	141	275	114	300	129	278	130	281	131	276
Lauderdale	621	799	829	646	574	860	811	639	612	782	616	827
Lawrence	143	223	203	212	138	224	161	203	183	227	130	227

**CONSTITUTIONAL AMENDMENT ELECTION
DECEMBER 10, 1963
(Continued)**

Lee	694	264	769	188	646	293	746	227	663	265	664	286
Limestone	384	170	474	155	363	185	380	156	362	170	365	171
Lowndes	82	61	108	36	75	69	97	44	78	59	74	65
Macon	408	1,140	1,452	372	415	1,149	1,534	313	330	1,198	288	1,214
Madison	3,943	1,472	3,918	2,245	3,879	1,533	4,064	1,339	3,799	1,510	3,797	1,557
Marengo	335	115	349	105	310	128	333	108	327	105	334	109
Marion	208	976	241	1,021	184	1,169	204	979	191	989	201	950
Marshall	888	407	1,014	399	870	412	917	386	835	417	873	415
Mobile	3,903	3,823	4,698	3,319	3,938	4,037	7,913	2,437	5,040	3,624	4,190	3,613
Monroe	263	337	319	291	268	357	295	305	248	352	244	337
Montgomery	1,416	2,628	3,112	1,216	1,392	2,697	3,121	1,175	1,358	2,592	1,329	2,619
Morgan	1,165	690	1,330	621	1,145	695	1,186	628	1,138	668	1,120	697
Perry	192	145	204	137	183	154	199	136	185	153	185	147
Pickens	289	518	297	532	260	552	300	501	278	498	291	514
Pike	151	249	253	165	151	242	220	185	151	228	140	247
Randolph	195	324	206	319	195	334	219	319	183	324	197	337
Russell	119	128	146	112	130	122	144	107	126	121	120	130
Saint Clair	495	476	558	444	446	541	558	456	444	492	444	525
Shelby	566	551	662	479	557	569	622	501	577	554	565	553
Sumter	234	99	252	96	231	110	243	87	255	100	364	66
Talladega	892	621	1,044	554	784	768	985	534	885	649	869	651
Tallahassee	363	376	512	341	417	434	450	377	398	401	410	398
Tuscaloosa	1,142	906	1,309	766	1,107	943	1,275	772	1,129	912	1,122	912
Walker	563	1,349	665	1,293	514	1,382	617	1,285	576	1,324	571	1,329
Washington	201	228	236	194	203	215	255	189	229	215	197	216
Wilcox	126	111	146	89	113	118	131	101	123	112	123	113
Winston	122	228	127	215	91	253	108	235	109	242	100	233
Totals	48,409	44,382	61,176	35,195	45,999	47,332	62,732	34,333	47,873	44,486	47,679	45,005

CONSTITUTIONAL AMENDMENT ELECTION
NOVEMBER 3, 1964

PROPOSED AMENDMENT NO. 1

Shall the following be adopted as an Amendment to the Constitution of Alabama?

“The legislature may from time to time by general or local laws, fix, regulate and alter the fees, commissions, percentages, allowances, and compensation, and the method or basis of fixing the compensation to be charged or received by the judge of probate, sheriff, tax assessor, tax collector, clerk of the circuit court, and register of the circuit court of Baldwin County, and may put such officers on a salary basis and provide that the fees, commissions, percentages, and allowances payable to such officers according to law shall be paid into the county treasury. The legislature may in like manner also provide for consolidation of the offices of tax assessor and tax collector and require that the duties of those officers be performed by a single officer or county department, and may regulate and alter the term of any county officer.” (Under the provisions of Act No. 274, Regular Session, 1963.)

YES	88,299
NO	110,399

PROPOSED AMENDMENT NO. 2

Shall the following be adopted as an Amendment to the Constitution of Alabama?

“The Legislature may from time to time, by general or local laws applicable to or operative in Escambia County, fix, regulate, and alter the fees, commissions, allowances, and salaries, including the method and basis of their compensation, to be charged or received by the judge of probate, sheriff, tax assessor, tax collector, and clerk and register of the circuit court of Escambia County; and may place any or all of such officers on a salary and provide for the fees, commissions, allowances, and percentages collectible by such officers to be paid into the treasury from which their salaries are paid.” (Under the provisions of Act No. 42, Regular Session, 1963.)

YES	84,138
NO	105,802

PROPOSED AMENDMENT NO. 3

Shall the following be adopted as an Amendment to the Constitution of Alabama?

“The Legislature of Alabama may by general or local laws fix, regulate, and change the jurisdiction of any or all inferior courts established in lieu of justices of the peace in Jefferson County, in all civil cases so long as the amount in controversy does not exceed five hundred dollars, except in cases of libel, slander, assault and battery, and ejectment. All acts of the Legislature of Alabama, whether general or local providing for such courts or for such enlargement of jurisdiction prior to the adoption of this amendment, and all judgments of such courts rendered pursuant to such acts, are hereby ratified, validated and confirmed.” (Under the provisions of Act No. 261, Regular Session, 1963.)

YES	87,324
NO	97,002

PROPOSED AMENDMENT NO. 4

Shall the following be adopted as an Amendment to the Constitution of Alabama?

“The Legislature may from time to time, by general or local laws applicable to or operative in Lauderdale County, fix, regulate, and alter the fees, commissions, allowances, and salaries, including the method and basis of their compensation, to be charged or received by the judge of probate, sheriff, tax assessor, tax collector, and clerk and register of the circuit court of Lauderdale County; and may place any or all of such officers on a salary and provide for the fees, commissions, allowances, and percentages collectible by such officers to be paid into the treasury from which their salaries are paid.” (Under the provisions of Act No. 52, Second Special Session, 1963.)

YES	89,528
NO	97,974

PROPOSED AMENDMENT NO. 5

Shall the following be adopted as an Amendment to the Constitution of Alabama?

“The Legislature may enact local or special laws providing for and regulating trials of misdemeanor cases and civil cases in the courts of Marshall County by juries composed of not less than six nor more than twelve members.” (Under the provisions of Act No. 263, Regular Session, 1963.)

YES	80,885
NO	101,891

**CONSTITUTIONAL AMENDMENT ELECTION
NOVEMBER 3, 1964**

COUNTIES	PROPOSED AMENDMENT NO. 1		PROPOSED AMENDMENT NO. 2		PROPOSED AMENDMENT NO. 3		PROPOSED AMENDMENT NO. 4		PROPOSED AMENDMENT NO. 5	
	For	Against	For	Against	For	Against	For	Against	For	Against
Autauga	272	837	252	817	244	800	258	794	211	798
Baldwin	5,932	3,929	2,980	2,552	2,674	2,341	2,786	2,317	2,541	2,512
Barbour	384	761	385	691	437	603	397	646	364	672
Bibb	325	988	311	987	313	971	311	953	324	959
Blount	489	954	475	932	482	900	477	896	477	836
Bullock	250	186	231	208	230	180	238	171	222	171
Butler	393	999	367	830	380	810	362	796	365	831
Calhoun	1,352	1,760	1,199	1,680	1,240	1,560	1,419	1,731	1,051	1,696
Chambers	756	638	709	671	712	625	744	612	715	629
Cherokee	176	152	179	148	164	146	173	145	164	135

**CONSTITUTIONAL AMENDMENT ELECTION
NOVEMBER 3, 1964
(Continued)**

Chilton	449	824	366	748	361	721	373	703	358	720
Choctaw	241	414	231	471	248	326	216	336	233	323
Clarke	292	1,211	275	1,185	301	1,087	269	1,116	287	1,104
Clay	55	182	61	183	53	173	57	167	52	160
Cleburne	130	188	76	200	114	140	118	136	75	178
Coffee	278	1,123	409	875	427	818	406	841	273	975
Colbert	1,720	918	1,738	863	1,707	796	2,047	707	1,612	867
Conecuh	396	1,352	370	1,330	412	1,120	375	1,024	392	1,005
Coosa	259	263	242	275	259	240	258	233	237	239
Covington	944	4,208	851	4,168	825	4,125	815	4,121	797	4,033
Crenshaw	151	785	150	776	145	604	143	615	140	567
Cullman	361	497	254	514	245	479	418	473	262	447
Dale	288	954	440	899	421	726	438	740	279	937
Dallas	966	2,526	931	2,551	942	2,500	950	2,461	872	2,547
DeKalb	99	108	99	89	103	76	106	85	93	102
Elmore	633	778	615	782	608	754	626	727	593	773
Escambia	983	1,951	1,758	3,235	836	1,799	809	1,774	796	1,757
Etowah	2,305	2,201	1,839	1,954	1,925	1,746	2,347	2,184	1,905	1,907
Fayette	223	427	214	444	237	398	211	416	221	390
Franklin	320	474	322	463	338	441	348	442	307	401
Geneva	292	598	339	488	359	451	357	450	301	531
Greene	577	513	548	532	582	491	581	485	558	469
Hale	333	729	308	773	322	704	325	703	333	698
Henry	78	133	99	104	107	73	103	83	65	117
Houston	747	1,954	1,762	862	1,804	743	1,827	721	817	1,789
Jackson	222	235	209	259	230	208	206	226	234	189
Jefferson	23,232	32,809	23,689	30,567	26,398	29,314	25,244	28,399	23,700	30,102
Lamar	48	219	38	217	46	203	39	211	43	191
Lauderdale	3,097	966	2,846	1,037	2,732	885	6,051	1,119	2,556	1,044
Lawrence	123	198	114	203	122	190	127	183	128	180

CONSTITUTIONAL AMENDMENT ELECTION
NOVEMBER 3, 1964
 (Continued)

Lee	833	1,097	782	1,152	853	968	794	1,057	816	1,021
Limestone	336	423	323	410	349	373	340	375	333	364
Lowndes	89	294	69	311	77	284	75	286	73	301
Macon	1,767	260	1,732	269	1,733	260	1,741	248	1,720	262
Madison	3,027	4,955	2,940	5,006	4,623	3,308	3,151	4,712	4,695	3,321
Marengo	368	757	369	749	346	720	364	716	320	729
Marion	236	808	235	777	241	755	241	749	231	720
Marshall	929	1,169	886	1,154	851	1,111	929	1,094	1,561	1,755
Mobile	10,002	6,075	9,015	5,748	8,638	5,469	8,857	5,505	8,256	6,078
Monroe	702	792	533	835	499	750	492	750	469	790
Montgomery	6,496	5,138	6,350	5,031	6,220	4,916	6,322	4,875	5,853	5,348
Morgan	847	1,315	818	1,321	875	1,215	861	1,200	820	1,199
Perry	401	532	339	553	353	532	345	537	319	506
Pickens	337	526	295	529	310	505	304	496	297	471
Pike	359	557	404	501	405	468	412	465	381	484
Randolph	179	302	174	290	185	265	176	276	190	262
Russell	459	292	432	293	415	272	424	268	408	271
Saint Clair	490	1,000	414	1,029	414	972	431	960	413	966
Shelby	671	1,137	658	1,132	619	1,126	667	1,074	620	1,114
Sumter	430	480	421	465	423	458	441	439	402	432
Talladega	2,990	3,323	2,817	3,272	2,873	3,077	2,849	3,052	2,677	2,877
Tallapoosa	424	588	392	602	364	601	373	592	377	627
Tuscaloosa	3,792	4,350	3,599	4,480	3,705	4,211	3,696	4,222	2,986	4,880
Walker	1,168	1,631	1,149	1,652	1,119	1,534	1,126	1,519	1,011	1,555
Washington	522	651	482	654	511	607	510	596	471	599
Wilcox	171	665	128	682	133	643	137	641	128	647
Winston	103	340	101	342	105	335	115	328	105	331
TOTALS	88,299	110,399	84,138	105,802	87,324	97,002	89,528	97,974	80,885	101,891

CONSTITUTIONAL AMENDMENT ELECTION
November 30, 1965

In pursuance of Section 285 of the Constitution, and in compliance with the laws pertaining to elections in the State of Alabama, the following amendments to the Constitution of Alabama are proposed to be submitted to the qualified electors of the State at a special election to be held on November 30, 1965, which is the date of the election ordered to be held by the Legislature of Alabama, and I request that you cause said proposed amendments to be placed upon the ballots to be used in said election on Tuesday, November 30, 1965:

PROPOSED AMENDMENT NO. 1

Shall the following be adopted as an Amendment to the Constitution of Alabama?

“The State of Alabama is authorized to become indebted for improvements at the Alabama State Docks and in evidence of the indebtedness so incurred to issue and sell, in addition to all other bonds of the State, interest bearing general obligation bonds of the State not exceeding three million dollars (\$3,000,000) in principal amount. The full faith and credit and taxing power of the State are hereby pledged to the prompt and faithful payment of the principal of the bonds and the interest thereon.” (Under the provisions of Act No. 39, First Special Session 1965.)

YES 96,206
NO 31,763

PROPOSED AMENDMENT NO. 2

Shall the following be adopted as an Amendment to the Constitution of Alabama?

“1. The following persons, and no others, who, if they are citizens of the United States over the age of twenty-one years and have the qualifications as to residence prescribed in Section 178 of this Constitution, as amended, shall be qualified to register as electors provided they are not disqualified under Section 182 of this Constitution: Those who can, except for physical disability, read and write any article of the Constitution of the United States in the English language, and makes proof of the same in such manner as may be prescribed by the legislature. The legislature

shall enact general registration laws whereby upon personal application a voter may be registered and his registration continued so long as he shall remain qualified to vote from the same address, and may provide by law for ascertaining by proper proofs, the citizens who shall be entitled to the right of suffrage.

“2. Article VIII, Section 181, of this Constitution, as amended, is hereby repealed.” (Under the provisions of Act No. 239, First Special Session 1965.)

YES 93,647
NO 37,137

PROPOSED AMENDMENT NO. 3

Shall the following be adopted as an Amendment to the Constitution of Alabama?

“The State of Alabama is authorized to become indebted for the purpose of providing and equipping permanent facilities in Madison County, Alabama for displaying certain exhibits in cooperation with the United States Department of The Army and the National Aeronautics and Space Administration, and in evidence of the indebtedness so incurred to sell and issue, in addition to all other bonds of the State, interest bearing general obligation bonds of the State not exceeding one million nine hundred thousand dollars (\$1,900,000) in principal amount. The bonds shall be general obligations of the State of Alabama and the full faith and credit and taxing power of the State are hereby pledged to the prompt and faithful payment of the principal of the bonds and the interest thereon.” (Under the provisions of Act No. 560, Regular Session 1965.)

YES 92,506
NO 29,761

PROPOSED AMENDMENT NO. 4

Shall the following be adopted as an Amendment to the Constitution of Alabama?

“In computing net income for state income tax purposes for the calendar year 1965 and each year thereafter, a resident individual taxpayer shall be allowed to deduct from his gross income the amount of federal income tax paid or accrued within

the taxable year. A nonresident individual income taxpayer shall be allowed to deduct only that amount of federal income tax paid or accrued in the taxable year on income received from sources within the state." (Under the provisions of Act No. 217, Regular Session, 1965.)

YES	107,348
NO	19,917

PROPOSED AMENDMENT NO. 5

Shall the following be adopted as an Amendment to the Constitution of Alabama?

"The solicitor or prosecuting officer who prosecutes criminal cases for the State in each judicial circuit of Alabama as provided for in Article 6, Section 167 of this Constitution shall hereafter be designated and known as the district attorney. Wherever the words circuit solicitor or words of like import are used in any law of this State they shall be taken to mean the district attorney, unless the context in which such words are used requires a different meaning." (Act. No. 559, Regular Session, 1965.)

YES	96,274
NO	24,097

PROPOSED AMENDMENT NO. 6

Shall the following be adopted as an Amendment to the Constitution of Alabama?

"The legislature may by general, special or local laws authorize the formation of a body corporate for the development of one or more irrigation districts for the purposes of providing irrigation and water conservation in the State of Alabama, and may authorize the counties and municipalities lying within the boundaries of such district or districts to contribute public funds to such body corporate, and may authorize such body corporate to enter into contract with the government of the United States or any agency thereof, and with other States or political subdivisions thereof, and with other bodies corporate organized within this or other states for the development of one or more irrigation districts in the State of Alabama, and may authorize such body corporate to issue revenue bonds payable solely out of revenues accruing to

such body corporate, and may authorize such body corporate to do and perform all other such acts necessary and proper for the full development of said Alabama irrigation district or districts provided, however, nothing herein shall authorize any such public corporation to engage in or finance, directly or indirectly, the production, transmission or sale of electric power.” (Act. No. 558, Regular Session, 1965.)

YES	77,800
NO	34,678

PROPOSED AMENDMENT NO. 7

Shall the following be adopted as an Amendment to the Constitution of Alabama?

“Shall each municipality in Geneva County be empowered and authorized to acquire and dispose of all kinds of property, to promote the development of the municipalities in Geneva County and the location of new industries or businesses therein, to become a stockholder in any corporation, association or company, to lend its credit or grant public money and things of value in aid of individuals, firms, associations and corporations, to become indebted and issue and sell securities, to levy and collect a special ad valorem tax and to pledge to the payment of its securities the proceeds of such special tax and other incomes, to create a public corporation or authority and to delegate to such public corporation or authority all powers or authorities granted by such proposed amendment to such municipalities.” (Under the provisions of Act No. 73, Regular Session, 1965.)

YES	44,361
NO	56,803

PROPOSED AMENDMENT NO. 8

Shall the following be adopted as an Amendment to the Constitution of Alabama?

“Revenue bonds at any time issued by a municipality (a) for the purpose of enlarging, improving or expanding any manufacturing, industrial or commercial project then owned by such municipality and acquired by it pursuant to the provisions of Act No. 756 enacted at the 1951 Regular Session of the Legislature of Alabama, as heretofore amended, or (b) for the

combined purpose of so enlarging, improving or expanding any such project and of refunding any revenue bonds theretofore issued by it under said Act No. 756, shall not be deemed to constitute bonds or indebtedness of such municipality within the meaning of Sections 222 and 225 of this Constitution if by their terms such bonds are not made a charge on the general credit or tax revenues of the issuing municipality and are made payable solely out of revenues to be derived by such municipality from the leasing of such projects as so enlarged, improved or expanded. Each municipality in the state is hereby authorized so to issue such revenue bonds, for either or both such purposes, at any time and from time to time and on the same terms and conditions, with the necessary changes in details, as prescribed in said Act No. 756 for the issuance of revenue bonds for the purpose of acquiring such a project, anything in the Constitution of this state or in said Act No. 756 to the contrary notwithstanding." (Act No. 473, Regular Session, 1965.)

YES	67,490
NO	41,716

PROPOSED AMENDMENT NO. 9

Shall the following be adopted as an Amendment to the Constitution of Alabama?

"The Legislature may, by general or local laws, fix, alter, and regulate the costs and charges of court and the fees, commissions, percentages, allowances, and salaries, including the method or basis of their compensation, to be charged or received by the judge of probate, sheriff, circuit clerk, register of the circuit court, tax assessor, tax collector, or any other officer of Baldwin County, and may place any of such officers on a salary and provide that the fees, commissions, percentages, and allowances collected by such officers shall be paid into the county treasury from which their salaries shall be paid. The compensation of such officers shall not be increased or diminished during their terms. This article of amendment shall not become operative unless the same is approved by a majority of the qualified electors of Baldwin County who vote thereon upon its submission." (Act No. 211, Regular Session, 1965.)

YES	85,568
NO	23,832

PROPOSED AMENDMENT NO. 10

Shall the following be adopted as an Amendment to the Constitution of Alabama?

“In addition to any taxes now authorized or that may be hereafter authorized by the Constitution and laws of Alabama, the governing body of Baldwin County shall levy and cause to be collected annually a special district tax, not exceeding 50 cents on each 100 dollars assessed valuation of taxable property in election precincts numbered one through seven of Baldwin County, Alabama, to be used exclusively for public hospital purposes (as the term ‘public hospital purposes’ is defined in Amendment LXXVI to the Constitution) within said election precincts numbered one through seven; provided that the time during which such tax is to continue and the purpose thereof shall have been first submitted to a vote of the qualified electors in election precincts numbered one through seven of Baldwin County and voted for by a majority of such electors voting at such election.” (Under the provisions of Act No. 468, Regular Session, 1965.)

YES	80,389
NO	26,487

PROPOSED AMENDMENT NO. 11

Shall the following be adopted as an Amendment to the Constitution of Alabama?

“The legislature may by general or local laws, fix, alter, and regulate the fees, commissions, percentages, allowances, and compensation, and the method or basis of fixing the compensation to be charged or received by the tax assessor and the tax collector of Bullock County, and may put such officers on a salary basis and provide that the fees, commissions, percentages, and allowances payable to such officers according to law shall be paid into the county treasury.” (Act No. 214, Regular Session, 1965.)

YES	64,058
NO	34,955

PROPOSED AMENDMENT NO. 12

Shall the following be adopted as an Amendment to the Constitution of Alabama?

“(A) In addition to any taxes now authorized, or that may be hereafter authorized, by the Constitution and laws of Alabama, there is hereby levied a special school tax of fifty cents on each one hundred dollars worth of taxable property in the school tax district of the City of Anniston in Calhoun County, to be used solely for public school purposes, such tax to be levied and collected for a period of thirty years commencing with the tax year beginning October 1, 1977, with the first year’s tax being payable October 1, 1978; provided such tax and the time it is to continue shall have been first submitted to the vote of the qualified electors of the school district in which such tax is to be collected, and voted for by a majority of those voting at such election; otherwise said tax shall not be collected.” (Under the provisions of Act No. 72, Regular Session, 1965.)

YES	78,320
NO	24,403

PROPOSED AMENDMENT NO. 13

Shall the following be adopted as an Amendment to the Constitution of Alabama?

“The legislature may from time to time, by general, special or local laws, fix, regulate, and alter the costs and charges of courts in Dallas County, and the method of disbursement thereof.” (Act No. 389, Regular Session 1965.)

YES	58,224
NO	36,958

PROPOSED AMENDMENT NO. 14

Shall the following be adopted as an Amendment to the Constitution of Alabama?

“In addition to any taxes now authorized, or that may be hereafter authorized, by the Constitution and Laws of Alabama, there is hereby levied a special school tax of One Dollar on each One Hundred Dollars worth of taxable property in the school tax

district of the City of Fort Payne in DeKalb County to be used solely for public school purposes; provided such tax and the time it is to continue shall have been first submitted to the vote of the qualified electors of the said school tax district in which such tax is to be collected and voted for by a majority of those voting at such election; otherwise said tax shall not be collected.” (Under the provisions of Act No. 24, First Special Session 1965.)

YES 77,770
NO 25,321

PROPOSED AMENDMENT NO. 15

Shall the following be adopted as an Amendment to the Constitution of Alabama?

“The Legislature may by general or local law provide that a trial tax or charge on litigation of not more than dollars (\$) shall be taxed as costs in any case, action, or proceeding hereafter filed in the Circuit Court of Etowah County, whether at law or in equity, and that a like tax or charge of not more than dollars (\$) shall be taxed as cost in any case hereafter filed in the Etowah County Court, the proceeds of such tax or charge shall be used for establishing, equipping, maintaining and operating the public law library in Etowah County established pursuant to Act No. 191, H. 596, which became effective August 1, 1955 (Acts of Alabama 1955, page 485), including the payment of the salaries of the personnel needed to operate such library.” (Act No. 212, Regular Session, 1965.)

YES 57,129
NO 38,207

PROPOSED AMENDMENT NO. 16

Shall the following be adopted as an Amendment to the Constitution of Alabama?

“In Greene County the sheriff and the clerk and register of the circuit court shall be compensated on a salary basis. The sheriff shall be entitled to receive an annual salary of seven thousand five hundred dollars, payable in equal monthly installments from the general fund of the county; the clerk and register of the circuit court shall be entitled to receive an annual salary of five thousand

dollars, payable in equal monthly installments from the county treasury, and a clerk-hire allowance of one thousand dollars a year, payable from the county treasury in equal monthly installments. The salaries of these officers shall be their entire compensation for the performance of the duties of their respective offices and shall be in lieu of all costs and charges of courts, commissions, fees, percentages, and allowances collected by them, which shall be paid into the general fund of the county.” (Under the provisions of Act No. 257, Regular Session, 1965.)

YES	77,363
NO	25,068

PROPOSED AMENDMENT NO. 17

Shall the following be adopted as an Amendment to the Constitution of Alabama?

“Henry County is hereby authorized to incur indebtedness to the extent of not exceeding \$700,000 in aggregate principal amount, and to issue its bonds in evidence of the indebtedness so incurred, for the combined purpose of constructing and equipping a new courthouse and a new jail in said county. Said bonds may be issued only after the question of the issuance thereof shall have been submitted to the qualified electors of said county at an election called for that purpose by the governing body of said county and a majority of said qualified electors voting at said election shall have voted in favor of the issuance of said bonds.” (Under the provisions of Act No. 256, Regular Session, 1965.)

YES	82,459
NO	22,958

PROPOSED AMENDMENT NO. 18

Shall the following be adopted as an Amendment to the Constitution of Alabama?

“Any corporation heretofore or hereafter created in any County of the State having a population of 500,000 according to the last or any subsequent Federal census, for the purpose of establishing, maintaining and operating a civic center in the municipality in which the county seat of such County is situated, shall be authorized, without the necessity of any election, to issue

bonds, warrants or other evidence of indebtedness, and to pledge for the payment of the principal and interest due thereon the revenue received, or to be received, by such corporation, and also to pledge for such payment the proceeds derived, or to be derived, from any taxes made payable by the act, or acts, levying such taxes to the said public corporation, any provision of the Constitution of Alabama to the contrary notwithstanding. No securities issued by such corporation shall be considered indebtedness of such County or any municipality therein within the meaning of Sections 224 and 225 of the Constitution of Alabama. The rent or rentals that the County or the said municipality may be obligated to pay under the terms of any lease between the said corporation and the said County or the said municipality shall not be considered in determining whether the County or the municipality has exceeded the debt limitation prescribed for the County or the municipality, as the case may be, by any provision of the Constitution of Alabama.” (Act No. 441, Regular Session, 1965.)

YES	69,724
NO	35,628

PROPOSED AMENDMENT NO. 19

Shall the following be adopted as an Amendment to the Constitution of Alabama?

“The Legislature may provide for the creation in Jefferson County, Alabama, of districts wherein there may be established and maintained a system for fighting fires or preventing fires, or a system for the collection and disposal of garbage and trash after the creation of any such district has been first approved by the qualified electors residing within the proposed district; to provide for the levying and collecting of a service charge to bear the cost of fighting fires or preventing fires in any district established for that purpose; to provide for the levying and collecting of a service charge to bear the cost of collecting and disposing of garbage and trash in any district established for that purpose; to provide that such service charge shall be levied upon and collected from the persons and property to whom and to which such services are available; to provide that any such service charge shall be a lien upon any such property; to provide for the enlargement of any such district by the addition of territory thereto; and to authorize

the legislature to provide for the issuance of bonds, to pay the cost of establishing and maintaining such systems payable only out of the proceeds of the said service charge." (Under the provisions of Act No. 132, First Special Session 1964.)

YES	80,195
NO	26,794

PROPOSED AMENDMENT NO. 20

Shall the following be adopted as an Amendment to the Constitution of Alabama?

"Section 1. In addition to all other taxes now or hereafter authorized by law, the governing body of the City of Birmingham shall have the power and authority to levy and collect each year a special ad valorem tax of fifty cents (50c) on each One Hundred (\$100) Dollars worth of taxable property in the City of Birmingham, based on the valuation of such property as assessed for state taxation for the tax year ending on the 30th day of September next succeeding the levy, to be used by the City of Birmingham solely for paying principal and interest on general obligation bonds of the City of Birmingham heretofore or hereafter issued under authority of law; provided that the authority to levy such tax in accordance with this amendment to the Constitution shall first have been approved by the qualified electors of the City of Birmingham." (Under the provisions of Act No. 440, Regular Session, 1965.)

YES	70,485
NO	36,424

PROPOSED AMENDMENT NO. 21

Shall the following be adopted as an Amendment to the Constitution of Alabama?

"The Legislature may from time to time, by general or local laws applicable to or operative in Lauderdale County, fix, regulate, and alter the fees, commissions, allowances, and salaries, including the method and basis of their compensation, to be charged or received by the judge of probate, sheriff, tax assessor, tax collector, and clerk and register of the circuit court of Lauderdale County; and may place any or all of such officers on a salary and

provide for the fees, commissions, allowances, and percentages collectible by such officers to be paid into the treasury from which their salaries are paid." (Act No. 74, Regular Session, 1965.)

YES 72,674
NO 24,774

PROPOSED AMENDMENT NO. 22

Shall the following be adopted as an Amendment to the Constitution of Alabama?

"The City of Auburn may levy and collect annually an additional tax of one-fifth of one per centum upon the value of the property therein as assessed for state taxation, the proceeds of which shall be applied exclusively for public recreational projects, provided the rate of the tax, the time it is to continue, which shall not exceed twenty-five years, and the purpose thereof shall have been first submitted to a vote of the qualified electors of the city and voted for by a majority of those voting at such election." (Under the provisions of Act No. 439, Regular Session, 1965.)

YES 74,395
NO 23,996

PROPOSED AMENDMENT NO. 23

Shall the following be adopted as an Amendment to the Constitution of Alabama?

"Any provision of Sections 93 or 104 of the Constitution to the contrary notwithstanding and either with or without compliance with Section 106 of the Constitution, the Legislature shall have full power and authority to enact laws to provide for the formation of a public body corporate which shall be an instrumentality of the state for purposes of development, management, and control of the Alabama portion of the Elk River watershed area, in Lauderdale and Limestone counties, and any such legislation which may have been enacted by the 1965 Legislature authorizing the formation of such public bodies corporate is hereby ratified, confirmed, and given full effect in all respects." (Act No. 471, Regular Session, 1965.)

YES 67,338
NO 27,750

PROPOSED AMENDMENT NO. 24

Shall the following be adopted as an Amendment to the Constitution of Alabama?

“Shall the town of Lester in Limestone County be empowered and authorized to acquire and dispose of all kinds of property, to promote the development of the town of Lester, and the location of new industries or businesses therein, to become a stockholder in any corporation, association or company, to lend its credit or grant public money and things of value in aid of individuals, firms, associations and corporations, to become indebted and issue and sell securities, to levy and collect a special ad valorem tax and to pledge to the payment of its securities the proceeds of such special tax and other incomes, to create a public corporation or authority and to delegate to such public corporation or authority all powers or authorities granted by this amendment to such municipality, provided such action be first approved by the qualified electors of the municipality?” (Under the provisions of Act No. 258, Regular Session, 1965.)

YES	70,434
NO	22,846

PROPOSED AMENDMENT NO. 25

Shall the following be adopted as an Amendment to the Constitution of Alabama?

“For the promotion of local industrial, commercial or agricultural development, Madison County and the City of Huntsville shall each have full and continuing power (a) to purchase, construct, lease and otherwise acquire industrial, commercial and agricultural projects, including real and personal property, plants, buildings, factories, works, facilities, machinery and equipment of any kind whatsoever, (b) to lease, sell, exchange or otherwise convey all or any part of any such project to any person, firm or corporation, and (c) after an approving election if required as hereinafter provided, to sell and issue for such purposes interest-bearing general obligation bonds. Neither the county nor the city shall issue any bonds under the authority of this amendment, other than bonds issued to finance the acquisition of industrial sites, unless the question of the issuance

of such bonds has first been submitted to the qualified electors of the county or the city.” (Under the provisions of Act No. 436, Regular Session, 1965.)

YES 62,836

NO 25,835

PROPOSED AMENDMENT NO. 26

Shall the following be adopted as an Amendment to the Constitution of Alabama?

“To authorize any municipality in Marion County that has issued or may hereafter issue securities pursuant to the amendment to the constitution proposed by Act No. 1 enacted at the Second Special Session of 1950 of the Legislature of Alabama to issue refunding securities, to invest (under certain conditions) the proceeds from the sale of such securities pending need therefor in certain specified investments, to issue securities for the combined purpose of refunding other such securities and of acquiring, constructing, extending or improving industrial or manufacturing plants or properties, to pledge certain revenues and taxes for payment of any such securities and to mortgage certain properties as security therefor; to provide that any securities issued by a municipality pursuant to said amendment may be general obligations of such municipality or may be limited as to the source of their payment; to provide that revenue bonds issued by a municipality under the provisions of such amendment shall not be considered indebtedness of such municipality for certain constitutional debt limit purposes; to specify and provide a limit upon the amount of indebtedness, other than that evidenced by revenue securities, that a municipality may incur under the provisions of said amendment; to specify that certain securities for which payment has been provided in a certain specified manner shall not be considered indebtedness of such municipality for certain constitutional debt limit purposes; to require an election in any such municipality as a condition precedent to its exercise of powers thereunder, except that if a majority of those voting in any such municipality on the question of the adoption of said amendment vote in favor thereof no further election in such municipality shall be required; and to grant to the Legislature the power to adopt laws in furtherance of the purposes of said amendment, notwithstanding any contrary provisions of Section 104 of the Constitution of Alabama.” (Under the provisions of Act No. 469, Regular Session, 1965.)

YES 70,191

NO 23,079

PROPOSED AMENDMENT NO. 27

Shall the following be adopted as an Amendment to the Constitution of Alabama?

“The Legislature may by general, special, private or local laws authorize the formation in any manner of a public corporation for the development of Bear Creek, its tributaries and watershed, for the purposes of navigation, water conservation and supply, flood control, irrigation, industrial development, public recreation, and related purposes, and may authorize the counties of Marion, Colbert, Franklin and Winston and all municipalities lying within Marion, Colbert, Franklin and Winston Counties to donate or contribute public funds to such public corporation and may authorize such public corporation to enter into contracts with the United States of America or any agency thereof, and with the several states or political subdivisions thereof, and with other public or private corporation organized within any of the several states, for the development of the Bear Creek watershed, and may authorize such public corporation to acquire by purchase, construction, lease, gift, condemnation, or otherwise property of any kind, real, personal or mixed, to mortgage or sell its property and to issue revenue bonds and other revenue securities payable solely out of revenues accruing to such public corporation, and may exempt such public corporation from all taxation in the State of Alabama, and may grant such public corporation all other powers and privileges which may be necessary and proper for the full development of said Bear Creek watershed. The provisions of Sections 106, 222 and 225 of the Constitution of Alabama shall not apply to any public corporation which may be organized pursuant to enabling legislation herein authorized or to any revenue bonds and other revenue securities at any time issued by such public corporation. Such public corporation shall be deemed a political subdivision of the State of Alabama. Nothing herein shall authorize any such public corporation to engage in or finance, directly or indirectly, the production, transmission, or sale of electric power. The area comprising the Bear Creek watershed shall include such land defined in enabling legislation herein authorized as shall lie within the counties of Marion, Colbert, Franklin and Winston.” (Act No. 470, Regular Session, 1965.)

YES	60,629
NO	28,489

PROPOSED AMENDMENT NO. 28

Shall the following be adopted as an Amendment to the Constitution of Alabama?

“A. The terms ‘three mills’ be, and the same hereby are, changed to read ‘six mills’ wherever the same appears in Paragraphs B and C of Amendment CXCIV to the Constitution of Alabama.

“B. The parenthetical phrase ‘(after deduction of costs of assessment and collection thereof pursuant to any statutory provisions at the time applicable)’ appearing in Paragraph D of Amendment CXCIV to the Constitution of Alabama be, and the same hereby is, deleted therefrom.

“C. Paragraph E of Amendment CXCIV to the Constitution of Alabama be, and the same hereby is, amended to read as follows: ‘The rate of ad valorem taxation for general municipal purposes that is at the time otherwise permitted by the Constitution to each particular municipal corporation in Mobile County shall be reduced for the tax year of the municipality next succeeding any tax year of Mobile County for which the special tax shall have been levied at a rate exceeding one and one-half mills on each dollar of taxable property in the county, any such reduction to be by a rate of millage equal to the rate by which the special tax levied for that tax year exceeds one and one-half mills on each dollar of such taxable property or by one and one-half mills on each dollar of taxable property in the county, whichever shall be the lesser reduction.’

“D. If a majority of the qualified electors of Mobile County participating in the election on the adoption of this amendment shall vote in favor thereof, then the approval of this amendment expressed by said vote shall of itself authorize the special tax and in that event no additional election by the voters of Mobile County shall be required to authorize the levy of the special tax.”
(Under the provisions of Act No. 237, First Special Session 1965.)

YES	78,974
NO	42,945

PROPOSED AMENDMENT NO. 29

Shall the following be adopted as an Amendment to the Constitution of Alabama?

“The legislature may from time to time, by general or local laws, fix, alter and regulate the costs and charges of court in Shelby County and the fees, commissions, percentages, allowances, and compensation to be charged or received by the judge or probate, sheriff, tax assessor, tax collector, clerk of the circuit court, register in chancery, and any other officer of Shelby County, including the right to place any of such officers on a salary, provide for the operation of their respective offices on such basis, and provide that any and all fees, commissions, percentages, or allowances charged or collected by them, including all fees, allowances, commissions, and percentages of the tax assessor and tax collector for assessing and collecting municipal taxes, shall be paid into the county treasury. No law changing the method of compensating county officers shall be effective unless it shall have been approved by a majority of the qualified electors of the county.” (Under the provisions of Act No. 11, Regular Session, 1965.)

YES	74,651
NO	19,567

PROPOSED AMENDMENT NO. 30

Shall the following be adopted as an Amendment to the Constitution of Alabama?

“Shall Sumter County be empowered and authorized to acquire and dispose of all kinds of property, to promote the development of the County and the location of new industries or businesses therein, to become a stockholder in any corporation, association or company, to lend its credit or grant public money and things of value in aid of individuals, firms, associations and corporations, to become indebted and issue and sell securities, to levy and collect a special ad valorem tax and to pledge to the payment of its securities the proceeds of such special tax and other incomes, to create a public corporation or authority and to delegate to such public corporation or authority all powers or authorities granted by this amendment to such municipality, provided such action be first approved by the qualified electors of the county?” (Under the provisions of Act No. 475, Regular Session, 1965.)

YES	69,993
NO	21,934

PROPOSED AMENDMENT NO. 31

Shall the following be adopted as an Amendment to the Constitution of Alabama?

“Shall the municipality of Livingston in Sumter County be empowered and authorized to acquire and dispose of all kinds of property, to promote the development of the municipality, and the location of new industries or businesses therein, to become a stockholder in any corporation, association or company, to lend its credit or grant public money and things of value in aid of individuals, firms, associations and corporations, to become indebted and issue and sell securities, to levy and collect a special ad valorem tax and to pledge to the payment of its securities the proceeds of such special tax and other incomes, to create a public corporation or authority and to delegate to such public corporation or authority all powers or authorities granted by this amendment to such municipality, provided such action be first approved by the qualified electors of the municipality?” (Under the provisions of Act No. 474, Regular Session, 1965.)

YES 67,722

NO 22,265

PROPOSED AMENDMENTS NO. 32 AND NO. 33

Shall the following be adopted as an Amendment to the Constitution of Alabama?

“The governing body of Talladega County shall have power to levy and collect annually a special school district tax not exceeding thirty cents on each one hundred dollars worth of taxable property in school district number one, Talladega County, as assessed for state taxation, for public school purposes, provided the rate of such tax, the time it is to continue and the purpose thereof shall have been first submitted to a vote of the qualified electors of the district and voted for by a majority of those voting at such election. If a majority of the qualified electors of school district number one, Talladega County, who participate in the election on the adoption of this article of amendment vote in favor of such adoption, then the approval of the amendment as expressed by such vote shall of itself authorize the levying of the special tax provided for herein at the maximum rate specified for a period not exceeding twenty years.” (Under the provisions of Acts No. 259 and No. 472, Regular Session, 1965.)

YES 65,339

NO 23,533

PROPOSED AMENDMENT NO. 34

Shall the following be adopted as an Amendment to the Constitution of Alabama?

“The council or commissioners or other like governing body of the City of Jasper may levy and collect a special tax at a rate not exceeding one-half of one percent on the value of the taxable property within the city, the proceeds of which tax shall be used exclusively for educational purposes, provided the rate of such tax, the time it is to continue and the purpose thereof shall have been first submitted to a vote of the qualified electors of the City of Jasper and voted for by a majority of those voting at such election.” (Under the provisions of Act No. 149, Regular Session, 1965.)

YES	70,130
NO	20,880

PROPOSED AMENDMENT NO. 35

Shall the following be adopted as an Amendment to the Constitution of Alabama?

“In addition to all other taxes now or hereafter authorized by law, the court of county commissioners, board of revenue, or like governing body of Winston County shall have the power to levy and collect, for a period not exceeding twenty years, a special ad valorem tax on property situated within said county, at a rate of five mills on each dollar of property as assessed for state taxation for the preceding year, the proceeds of said tax to be used solely for acquiring, by purchase, lease, or otherwise, constructing, operating, equipping, or maintaining county hospitals or other public hospitals, non-profit hospitals, and public health facilities. Provided, the question of levying the tax, the purpose thereof, and the time such tax is proposed to be continued shall have been first approved by a majority of the qualified electors of Winston County voting at a referendum to be held for that purpose.” (Under the provisions of Act No. 21, Regular Session, 1965.)

YES	68,862
NO	22,393

PROPOSED AMENDMENT NO. 36

Shall the following be adopted as an Amendment to the Constitution of Alabama?

“The legislature shall not pass a special or local law affecting Winston County or any city, town, village, district, or other such political subdivision of the county, unless the operation of such law shall be approved by a vote of the duly qualified electors of such county, city, town, village, district, or other political subdivision of the county, at an election held for such purpose, in the manner prescribed by such law.” (Act No. 22, Regular Session, 1965.)

YES	59,974
NO	28,623

PROPOSED AMENDMENT NO. 37

Shall the following be adopted as an Amendment to the Constitution of Alabama?

“Shall the municipalities of Addison and Lynn in Winston County be empowered and authorized to acquire and dispose of all kinds of property, to promote the development of the municipalities of Addison and Lynn in Winston County, and the location of new industries or businesses therein, to become a stockholder in any corporation, association or company, to lend its credit or grant public money and things of value in aid of individuals, firms, associations and corporations, to become indebted and issue and sell securities, to levy and collect a special ad valorem tax and to pledge to the payment of its securities the proceeds of such special tax and other incomes, to create a public corporation or authority and to delegate to such public corporation or authority all powers or authorities granted by this amendment to such municipality, provided such action be first approved by the qualified electors of the respective municipality?” (Under the provisions of Act No. 25, First Special Session 1965.)

YES	67,463
NO	22,852

CONSTITUTIONAL AMENDMENT ELECTION
NOVEMBER 30, 1965

COUNTIES	PROPOSED AMENDMENT NO. 1		PROPOSED AMENDMENT NO. 2		PROPOSED AMENDMENT NO. 3		PROPOSED AMENDMENT NO. 4		PROPOSED AMENDMENT NO. 5		PROPOSED AMENDMENT NO. 6		PROPOSED AMENDMENT NO. 7	
	For	Against	For	Against	For	Against	For	Against	For	Against	For	Against	For	Against
Autauga	568	96	512	175	536	98	625	38	560	64	395	208	175	411
Baldwin	2,501	759	2,627	698	2,085	866	2,687	609	2,367	652	2,077	749	1,054	933
Barbour	845	158	697	322	817	175	937	82	843	118	706	242	450	503
Bibb	364	99	359	131	395	79	393	69	368	90	324	109	247	180
Blount	411	258	468	211	470	207	485	157	416	191	347	239	270	289
Bullock	502	99	440	258	486	129	655	49	540	50	387	194	281	333
Butler	524	128	494	143	507	110	560	81	497	95	303	286	194	390
Calhoun	1,647	319	1,540	409	1,569	355	1,693	232	1,535	253	1,433	361	982	530
Chambers	474	114	468	134	447	136	592	41	505	65	463	99	304	240
Cherokee	225	73	247	66	231	62	274	35	220	55	195	59	129	98

CONSTITUTIONAL AMENDMENT ELECTION
NOVEMBER 30, 1965
(Continued)

Chilton	361	141	400	136	365	157	437	113	343	141	295	162	225	309
Choctaw	456	160	458	212	450	139	544	100	410	92	320	151	218	213
Clarke	592	174	628	289	522	169	651	119	536	146	427	206	207	411
Clay	250	114	331	76	262	97	302	57	250	75	203	99	165	112
Cleburne	164	73	188	56	174	72	178	62	158	76	141	90	112	103
Coffee	420	128	450	114	428	133	544	71	402	107	268	143	143	319
Colbert	2,101	588	2,147	596	2,240	389	2,343	277	2,061	367	1,907	444	787	1,346
Conecuh	521	94	425	176	528	76	533	47	478	79	316	229	158	363
Coosa	278	93	270	110	288	75	301	55	277	70	233	105	165	171
Covington	596	171	628	153	625	157	726	84	567	126	324	316	192	436
Crenshaw	372	182	329	202	403	131	424	100	370	136	167	328	145	355
Cullman	661	268	734	207	707	222	772	136	737	168	542	282	423	360
Dale	605	99	562	151	640	101	576	65	581	92	469	181	319	332
Dallas	1,376	181	1,128	476	1,234	180	1,469	61	1,391	93	1,051	403	434	935
DeKalb	561	332	664	283	578	314	652	239	602	288	624	277	412	345
Elmore	809	178	812	182	799	176	943	92	822	133	542	403	317	560
Escambia	673	131	657	163	541	137	696	99	561	119	413	181	250	223
Etowah	1,711	390	1,322	367	1,595	506	1,395	232	1,320	286	1,548	448	812	604
Fayette	392	265	423	236	362	243	402	230	331	264	298	274	216	293
Franklin	747	145	772	137	855	179	841	109	736	101	655	196	536	286
Geneva	362	236	412	218	391	219	458	162	358	187	276	414	220	584
Greene	500	110	408	248	529	87	588	33	554	55	363	219	165	383
Hale	846	192	790	395	886	85	813	53	838	76	749	205	448	598
Henry	393	122	444	124	483	104	554	69	410	74	279	141	221	171
Houston	500	77	453	138	482	113	530	68	457	86	402	151	298	207
Jackson	432	197	371	220	530	90	430	185	432	191	336	201	436	187
Jefferson	19,806	10,875	18,351	11,815	19,998	9,537	25,046	5,598	22,168	7,352	18,780	9,880	10,088	18,540
Lamar	162	75	224	54	170	69	209	46	163	54	139	64	112	81
Lauderdale	2,307	230	2,261	316	2,347	239	2,376	122	2,206	171	2,012	440	851	1,202
Lawrence	374	90	416	88	462	55	436	60	376	69	358	83	308	107

CONSTITUTIONAL AMENDMENT ELECTION - NOVEMBER 30, 1965
(Continued)

COUNTIES	PROPOSED AMENDMENT NO. 8		PROPOSED AMENDMENT NO. 9		PROPOSED AMENDMENT NO. 10		PROPOSED AMENDMENT NO. 11		PROPOSED AMENDMENT NO. 12		PROPOSED AMENDMENT NO. 13		PROPOSED AMENDMENT NO. 14	
	For	Against	For	Against	For	Against	For	Against	For	Against	For	Against	For	Against
Autauga	353	242	472	86	496	70	316	247	490	71	287	262	489	81
Baldwin	1,876	880	3,207	1,090	2,352	1,736	1,233	761	1,711	730	1,071	770	1,688	728
Barbour	627	334	776	106	804	112	645	285	774	106	546	342	771	100
Bibb	330	114	362	72	351	77	327	96	349	77	293	102	342	75
Blount	326	223	394	175	378	180	337	203	379	165	270	254	353	193
Bullock	387	211	492	66	474	59	436	307	482	48	398	128	579	52
Butler	421	151	491	93	480	104	277	280	483	82	242	315	481	88
Calhoun	1,287	425	1,600	332	1,514	279	1,323	305	1,803	365	1,199	350	1,518	269
Chambers	407	120	419	73	423	72	391	112	427	71	381	109	423	73
Cherokee	178	72	206	49	198	46	177	58	184	39	148	64	186	45

**CONSTITUTIONAL AMENDMENT ELECTION
NOVEMBER 30, 1965
(Continued)**

Chilton	281	154	328	160	314	148	258	196	317	143	236	227	335	139
Choctaw	275	168	286	93	272	99	261	92	268	86	238	92	261	88
Clarke	399	301	473	151	458	168	350	189	446	157	321	204	439	160
Clay	211	84	224	72	206	69	191	86	208	70	156	104	198	71
Cleburne	157	67	148	76	148	75	130	91	178	61	112	104	144	77
Coffee	308	163	340	119	353	97	209	234	340	108	207	221	330	114
Colbert	1,726	703	1,911	345	1,860	334	1,198	981	1,833	318	1,098	962	1,797	333
Conecuh	363	170	450	66	436	75	279	215	434	63	358	127	416	69
Coosa	211	111	264	73	253	72	247	75	252	63	214	111	261	70
Covington	472	161	513	107	489	116	264	328	460	125	200	389	460	124
Crenshaw	288	193	334	107	311	128	204	230	314	112	153	282	320	118
Cullman	553	217	579	166	575	189	491	243	566	164	400	313	577	167
Dale	447	185	483	97	494	104	367	209	488	94	313	241	482	103
Dallas	1,029	489	1,280	134	1,302	135	910	376	1,329	105	819	642	1,284	140
DeKalb	481	296	510	249	500	266	480	280	454	273	431	332	588	391
Elmore	658	262	751	141	722	151	468	408	724	137	407	465	722	141
Escambia	418	152	474	109	453	93	283	172	409	90	240	196	402	99
Etowah	1,061	503	1,724	364	1,517	303	1,453	406	1,518	304	1,278	534	1,568	347
Fayette	293	229	309	205	289	220	248	254	276	213	210	264	275	236
Franklin	693	147	680	132	682	150	624	213	624	118	576	223	704	144
Geneva	250	229	291	169	266	185	209	223	249	158	171	211	232	169
Greene	377	202	544	36	509	50	483	92	518	47	420	117	523	45
Hale	644	413	781	81	772	75	651	206	772	72	169	305	729	99
Henry	305	111	290	75	289	68	259	94	265	79	236	93	279	80
Houston	378	150	493	115	478	94	405	142	476	84	350	166	466	89
Jackson	438	184	432	196	392	271	428	211	459	201	350	266	442	293
Jefferson	12,840	15,678	21,021	7,374	19,956	7,932	19,585	8,289	19,733	8,055	17,148	10,059	19,499	8,059
Lamar	142	51	146	48	145	47	125	52	139	48	106	51	128	46
Lauderdale	1,891	354	2,017	179	1,903	219	1,147	1,014	1,893	175	935	1,063	1,879	189
Lawrence	343	86	360	58	343	71	344	74	344	56	304	82	355	55

CONSTITUTIONAL AMENDMENT ELECTION NOVEMBER 30, 1965 (Continued)

Lee	743	221	841	101	827	106	552	381	786	114	496	398	793	123
Limestone	811	116	825	89	806	83	707	180	823	56	762	105	824	49
Lowndes	235	44	257	26	257	24	120	164	256	24	135	165	253	23
Macon	554	863	1,285	104	1,372	73	1,297	157	1,367	73	1,271	178	1,363	76
Madison	5,237	507	5,333	334	5,224	414	2,979	2,615	5,156	392	4,930	609	5,105	375
Marengo	609	362	878	91	855	106	690	222	833	89	615	277	839	97
Marion	262	202	251	177	264	172	220	201	270	163	192	208	267	167
Marshall	702	158	779	106	728	160	628	223	712	125	659	160	740	106
Mobile	10,558	7,573	11,293	6,091	9,276	7,203	5,522	6,039	8,469	6,545	4,495	6,195	8,585	6,879
Monroe	499	390	707	146	708	137	561	230	707	137	529	245	697	131
Montgomery	3,616	1,190	4,386	466	4,361	498	2,561	2,268	4,306	459	2,066	2,720	4,264	494
Morgan	1,227	192	1,276	113	1,256	113	1,131	221	1,223	136	1,093	255	1,228	134
Perry	421	195	527	63	506	81	386	168	489	62	363	200	487	80
Pickens	225	116	257	69	247	73	226	93	243	69	190	120	239	73
Pike	388	266	582	81	610	54	442	230	599	46	403	240	606	41
Randolph	328	193	344	155	327	152	306	170	338	131	302	158	333	131
Russell	186	89	233	37	207	38	180	64	200	39	175	64	200	33
St. Clair	368	218	458	135	452	123	377	188	444	130	330	218	431	138
Shelby	759	318	1,021	118	895	160	926	219	860	161	703	283	813	182
Sumter	334	116	423	50	427	60	360	86	408	44	344	98	408	53
Talladega	1,236	656	1,520	353	1,467	380	1,402	371	1,432	394	1,245	491	1,417	431
Tallapoosa	465	137	486	116	477	99	358	228	483	100	335	237	463	100
Tuscaloosa	1,391	869	1,771	434	1,754	437	1,389	784	1,703	454	1,194	948	1,685	472
Walker	911	570	1,033	421	1,024	425	1,030	428	1,007	401	885	468	964	432
Washington	251	164	316	115	287	139	256	115	244	115	203	134	262	122
Wilcox	694	673	1,263	90	1,263	116	1,090	247	1,239	94	1,001	298	1,230	93
Winston	356	333	368	312	355	322	349	334	355	317	317	344	349	327
Against	41,716	23,832	85,568	26,487	80,389	64,058	34,955	78,320	58,224	24,403	36,958	77,770	25,321	25,321
For	67,490	41,716	85,568	26,487	80,389	64,058	34,955	78,320	58,224	24,403	36,958	77,770	25,321	25,321

CONSTITUTIONAL AMENDMENT ELECTION - NOVEMBER 30, 1965
(Continued)

COUNTIES	PROPOSED AMENDMENT NO. 15		PROPOSED AMENDMENT NO. 16		PROPOSED AMENDMENT NO. 17		PROPOSED AMENDMENT NO. 18		PROPOSED AMENDMENT NO. 19		PROPOSED AMENDMENT NO. 20		PROPOSED AMENDMENT NO. 21	
	For	Against	For	Against	For	Against	For	Against	For	Against	For	Against	For	Against
Autauga	321	218	408	145	464	70	349	197	459	81	467	88	372	123
Baldwin	1,000	847	1,768	658	1,698	637	1,465	788	1,699	659	1,638	737	1,486	604
Barbour	581	278	657	210	797	112	662	214	755	107	759	88	565	138
Bibb	300	114	346	76	336	80	341	96	333	91	322	96	340	74
Blount	250	289	369	175	371	167	326	230	392	175	357	205	370	177
Bullock	391	128	396	125	452	48	393	128	468	88	466	47	358	63
Butler	258	278	318	226	483	84	328	242	480	84	479	85	440	124
Calhoun	918	343	1,301	198	1,235	180	1,006	284	1,508	231	1,413	235	1,224	227
Chambers	371	108	400	77	404	72	379	100	408	74	401	61	309	79
Cherokee	162	66	199	34	190	38	159	64	197	44	186	45	187	48

CONSTITUTIONAL AMENDMENT ELECTION
NOVEMBER 30, 1965
 (Continued)

Chilton	188	183	255	126	263	108	210	150	295	156	289	155	285	141
Choctaw	229	108	276	71	293	67	282	93	283	69	270	81	269	78
Clarke	305	216	445	154	447	145	389	191	432	154	418	171	414	152
Clay	141	122	199	70	204	68	153	99	199	74	202	80	206	72
Cleburne	117	93	147	71	148	72	141	78	161	68	148	70	127	88
Coffee	167	249	253	181	373	84	220	230	328	100	350	86	282	121
Colbert	1,096	967	1,785	301	1,815	306	1,676	415	1,634	354	1,693	394	1,955	382
Conecuh	266	211	395	91	413	61	295	188	432	53	444	59	343	147
Coosa	203	117	242	78	246	77	231	96	258	73	256	70	254	66
Covington	221	356	305	273	490	109	310	313	452	109	460	116	417	163
Crenshaw	168	263	267	170	328	108	282	175	341	101	325	123	269	156
Cullman	401	311	573	148	594	148	478	248	576	167	573	172	480	250
Dale	329	223	383	178	548	82	377	193	481	81	493	90	384	118
Dallas	771	457	1,262	184	1,313	95	899	396	1,295	117	1,257	127	977	258
DeKalb	423	315	482	261	484	258	441	308	502	254	479	271	472	265
Elmore	439	427	575	297	719	123	509	348	718	136	708	153	628	151
Escambia	232	198	343	147	474	111	379	199	412	115	420	110	396	110
Etowah	1,117	596	1,377	274	1,242	228	1,045	435	1,559	330	1,439	338	1,499	262
Fayette	216	266	280	210	295	213	250	236	297	215	290	221	270	215
Franklin	590	210	716	146	711	110	656	140	699	114	660	122	692	156
Geneva	161	217	189	189	237	175	182	222	224	164	220	165	210	167
Greene	497	99	640	43	526	32	516	53	538	35	519	40	515	50
Hale	585	280	750	81	754	63	727	105	764	69	748	81	691	87
Henry	235	112	372	159	654	269	270	96	288	69	291	66	277	68
Houston	251	164	301	133	376	53	298	136	434	89	417	72	424	71
Jackson	453	160	472	186	431	218	460	200	347	176	365	201	419	212
Jefferson	16,098	11,086	20,503	7,020	19,922	7,708	19,382	12,955	21,179	11,204	13,509	19,103	18,394	7,859
Lamar	104	58	117	42	133	45	137	53	139	49	140	40	120	45
Lauderdale	899	1,076	1,877	172	1,918	156	1,713	306	1,891	157	1,838	215	2,618	256
Lawrence	304	100	336	67	338	67	327	74	341	63	343	72	352	65

CONSTITUTIONAL AMENDMENT ELECTION — NOVEMBER 30, 1965
(Continued)

COUNTIES	PROPOSED AMENDMENT NO. 22		PROPOSED AMENDMENT NO. 23		PROPOSED AMENDMENT NO. 24		PROPOSED AMENDMENT NO. 25		PROPOSED AMENDMENT NO. 26		PROPOSED AMENDMENT NO. 27		PROPOSED AMENDMENT NO. 28	
	For	Against	For	Against	For	Against	For	Against	For	Against	For	Against	For	Against
Autauga	429	64	308	182	435	58	315	161	434	58	286	186	432	50
Baldwin	1,525	632	1,504	596	1,475	603	992	671	1,460	609	947	649	2,243	1,159
Barbour	654	73	482	227	619	124	583	150	586	99	457	239	662	100
Bibb	335	81	335	80	336	79	322	86	329	82	334	82	328	73
Blount	358	191	331	201	353	189	341	182	355	191	335	217	400	175
Bullock	372	47	303	110	372	40	356	56	363	43	291	100	376	56
Butler	497	85	324	227	487	76	432	127	470	81	314	235	552	80
Calhoun	1,495	222	1,425	319	1,333	257	1,065	285	1,291	220	1,392	323	1,469	220
Chambers	332	67	299	80	332	57	319	68	336	59	297	81	333	64
Cherokee	181	47	174	52	186	43	170	55	183	42	174	55	200	36

CONSTITUTIONAL AMENDMENT ELECTION
 NOVEMBER 30, 1965
 (Continued)

Chilton	303	130	276	173	275	135	230	156	257	127	277	165	296	144
Choctaw	278	81	290	90	269	82	243	79	266	74	300	122	344	163
Clarke	410	153	393	159	400	156	322	172	400	162	314	198	773	183
Clay	209	69	184	94	198	74	178	74	180	84	185	79	202	77
Cleburne	157	68	149	70	149	67	139	65	150	69	154	71	156	71
Coffee	327	84	201	205	282	106	241	159	278	108	210	197	490	63
Colbert	1,622	288	1,661	374	1,566	335	1,613	326	1,560	314	2,223	366	1,653	323
Conecuh	433	59	375	84	431	46	386	75	418	64	358	119	594	93
Coosa	261	67	233	87	235	90	229	91	225	94	213	103	257	72
Covington	481	117	284	291	545	158	500	176	409	144	315	281	591	121
Crenshaw	324	115	200	230	324	104	247	173	313	116	221	227	351	103
Cullman	568	154	539	189	563	163	576	150	552	188	581	187	590	159
Dale	420	78	305	176	388	93	362	109	391	95	321	175	528	74
Dallas	1,290	118	1,202	214	1,257	154	963	294	1,249	138	906	353	1,299	130
DeKalb	482	256	477	262	459	264	445	274	458	272	477	274	472	264
Elmore	673	103	407	347	607	143	520	233	608	144	411	350	660	111
Escambia	428	86	332	152	394	90	331	122	399	88	283	174	926	153
Etowah	1,494	302	1,471	379	1,454	359	1,173	400	1,327	321	1,260	464	1,464	334
Fayette	283	220	255	238	283	214	257	215	271	235	307	229	309	221
Franklin	759	118	927	112	714	133	690	114	795	131	1,461	98	683	137
Geneva	210	177	173	201	194	175	202	173	187	183	290	198	406	166
Greene	524	34	493	62	522	43	505	52	512	43	516	63	552	39
Hale	714	69	669	113	705	70	705	74	701	76	680	95	733	55
Henry	289	64	248	83	265	71	250	67	252	72	286	103	421	84
Houston	446	72	348	141	362	84	352	92	355	83	348	147	518	61
Jackson	426	197	391	202	397	212	441	186	444	200	391	182	346	154
Jefferson	18,310	8,306	15,476	8,110	16,147	7,321	15,887	7,758	16,680	6,788	15,941	7,749	17,239	6,623
Lamar	136	43	121	50	139	49	132	50	139	54	140	56	150	47
Lauderdale	1,918	166	2,016	356	1,726	245	1,767	229	1,685	210	1,947	339	1,802	201
Lawrence	360	65	367	73	356	70	347	57	347	89	436	62	344	62

CONSTITUTIONAL AMENDMENT ELECTION NOVEMBER 30, 1965 (Continued)

Lee	741	181	630	220	719	108	687	150	714	106	647	218	736	101
Limestone	929	49	1,182	46	1,069	50	872	68	826	63	937	58	809	61
Lowndes	244	24	163	106	245	24	169	97	239	22	170	99	249	24
Macon	1,173	72	1,119	121	1,189	54	1,152	80	1,181	62	1,107	122	1,174	48
Madison	4,424	313	4,438	339	4,415	310	4,675	469	4,426	284	4,400	356	4,441	300
Marengo	765	85	652	183	766	75	711	97	755	88	603	195	835	71
Marion	273	167	238	197	254	163	256	157	415	230	586	169	296	168
Marshall	719	97	634	127	653	107	657	110	644	87	644	121	646	103
Mobile	8,941	6,416	9,377	5,802	8,737	5,839	5,134	6,143	8,329	6,463	793	6,308	11,469	26,344
Monroe	688	129	639	174	690	125	620	148	666	135	571	233	932	165
Montgomery	3,880	458	2,438	1,841	3,804	486	2,919	1,355	3,751	492	2,301	1,891	3,913	359
Morgan	1,232	104	1,128	118	1,126	104	1,166	92	1,112	103	1,131	137	1,127	107
Perry	488	63	451	102	479	78	425	96	492	62	419	122	509	63
Pickens	245	69	232	69	251	63	240	60	239	72	215	94	242	95
Pike	545	49	374	216	534	62	481	108	501	79	504	193	587	32
Randolph	320	129	229	94	231	89	238	91	231	89	220	96	287	89
Russell	193	47	122	41	136	28	145	24	136	25	97	49	153	26
St. Clair	414	144	352	138	363	132	332	155	373	127	353	147	386	119
Shelby	790	179	701	237	734	218	702	227	768	177	730	210	811	188
Sumter	422	47	393	69	409	49	386	42	406	70	404	84	424	60
Talladega	1,433	377	1,350	410	1,369	417	1,303	407	1,356	441	1,418	436	1,441	391
Tallapoosa	428	74	358	138	422	99	363	148	437	75	376	142	450	71
Tuscaloosa	1,500	405	1,376	523	1,459	401	1,436	469	1,451	463	1,433	499	1,655	404
Walker	1,003	392	981	425	976	406	942	397	991	434	1,106	432	1,020	421
Washington	280	126	275	120	260	123	206	121	267	130	295	169	533	203
Wilcox	1,229	109	1,151	181	1,243	85	1,133	168	1,224	111	1,093	229	1,300	93
Winston	383	323	407	322	367	319	358	320	646	339	1,497	287	405	338
Against		23,996		27,750		22,846		25,835		23,079		28,489		42,945
For	74,395		67,338		70,434		62,836		70,191		60,629		78,974	

CONSTITUTIONAL AMENDMENT ELECTION - NOVEMBER 30, 1965
(Continued)

COUNTIES	PROPOSED AMENDMENT NO. 29		PROPOSED AMENDMENT NO. 30		PROPOSED AMENDMENT NO. 31		PROPOSED AMENDMENTS NO. 32 & NO. 33		PROPOSED AMENDMENT NO. 34		PROPOSED AMENDMENT NO. 35		PROPOSED AMENDMENT NO. 36		PROPOSED AMENDMENT NO. 37	
	For	Against	For	Against	For	Against	For	Against	For	Against	For	Against	For	Against	For	Against
Autauga	425	62	412	62	419	50	423	53	437	40	434	45	343	129	408	60
Baldwin	1,575	523	1,453	588	1,447	576	1,084	617	1,386	594	1,389	648	916	658	1,418	573
Barbour	600	97	527	138	559	122	576	96	592	101	596	95	486	175	561	123
Bibb	337	76	333	76	335	76	321	79	330	84	335	77	325	87	318	79
Blount	364	171	348	183	359	176	358	181	371	172	371	182	339	214	341	187
Bullock	361	42	362	31	366	28	356	35	352	29	364	27	298	93	368	28
Butler	464	88	486	79	475	88	481	80	498	70	486	70	337	210	460	84
Calhoun	1,452	211	1,436	268	1,439	242	1,491	269	1,453	229	1,463	253	1,076	674	1,395	295
Chambers	324	50	315	52	318	52	321	53	326	51	314	55	317	58	307	52
Cherokee	201	34	177	41	169	41	180	41	186	36	187	38	156	64	173	40

CONSTITUTIONAL AMENDMENT ELECTION
NOVEMBER 30, 1965
(Continued)

Chilton	309	134	305	149	304	139	301	136	305	126	301	149	299	183	307	159
Choctaw	265	84	285	79	272	82	242	90	266	79	264	79	260	78	260	80
Clarke	420	136	387	161	387	156	327	169	390	146	398	147	301	189	379	165
Clay	214	68	192	73	189	76	213	71	204	65	199	78	168	102	178	78
Cleburne	145	75	145	78	143	78	148	74	149	70	140	76	134	90	143	71
Coffee	312	80	276	101	257	115	303	86	320	74	320	81	208	184	253	119
Colbert	1,633	254	1,560	286	1,430	318	1,603	277	1,555	282	1,497	276	1,018	827	1,374	393
Conecuh	435	43	436	43	432	44	428	69	428	51	426	55	367	102	405	51
Coosa	265	60	269	63	243	66	258	68	261	64	252	69	233	92	238	66
Covington	501	94	466	99	465	105	445	105	482	99	487	107	340	232	441	110
Crenshaw	338	98	328	100	331	96	327	100	333	99	322	106	296	132	311	107
Cullman	580	147	578	145	578	148	576	156	587	147	578	167	511	240	569	155
Dale	405	69	385	86	381	83	397	74	394	76	392	83	316	162	380	86
Dallas	1,306	91	1,271	119	1,260	125	1,151	170	1,268	103	1,254	115	952	296	1,208	135
DeKalb	499	249	470	254	470	264	468	260	543	249	467	238	458	258	455	247
Elmore	659	87	611	125	601	135	647	92	636	94	633	108	449	293	583	147
Escambia	406	87	395	89	391	85	397	83	402	74	423	78	309	156	392	85
Etowah	1,437	244	1,571	366	1,526	322	1,507	363	1,520	298	1,525	315	1,410	456	1,531	367
Fayette	290	207	295	204	287	194	284	200	286	201	282	214	271	233	280	190
Franklin	699	122	690	117	689	415	701	123	674	104	702	147	616	221	671	128
Geneva	202	175	194	176	189	176	194	167	196	170	198	176	157	189	186	179
Greene	531	35	557	31	551	29	516	33	527	28	517	30	463	107	506	47
Hale	712	56	694	63	713	63	687	70	708	59	687	76	593	227	645	70
Henry	275	64	252	66	258	67	276	61	253	61	262	60	255	71	233	70
Houston	380	64	371	76	361	60	381	64	368	59	368	60	315	146	364	79
Jackson	427	139	436	174	398	171	362	212	362	212	400	201	384	222	370	164
Jefferson	18,090	5,466	16,360	6,706	14,859	6,985	16,471	6,430	16,803	5,992	15,607	6,430	16,061	6,760	15,222	7,212
Lamar	137	46	135	51	135	49	134	45	135	45	135	47	139	48	118	48
Lauderdale	1,825	142	1,677	201	1,523	227	1,752	134	1,753	119	1,637	181	898	926	1,566	244
Lawrence	347	54	335	67	331	68	344	61	348	59	340	70	337	94	320	74

CONSTITUTIONAL AMENDMENT ELECTION
NOVEMBER 8, 1966

PROPOSED AMENDMENT NO. 1

Shall the following be adopted as an Amendment to the Constitution of Alabama?

“The Legislature may provide for the formation of water management districts for the establishment of works of improvement for the drainage of wet, swamp, and overflowed lands of the State, and for flood prevention or the Conservation, development, utilization, and disposal of water within the State; confer the right of eminent domain for such purposes, provide for the taxing of the whole or part of the cost of such improvements against the lands and property in such district to the extent of the increased value thereof by reason of special benefits derived from such improvements; and provide for the issuance of bonds for such districts with or without an election; provided, however, that nothing herein shall authorize any such water management districts to engage in or finance directly or indirectly, the production, transmission or sale of electric power.

“The provisions of this amendment are cumulative and shall not be construed to repeal Amendment XV or Amendment XXII.” (Under the provisions of Act No. 556, Regular Session, 1965.)

YES 132,729
NO 113,369

PROPOSED AMENDMENT NO. 2

Shall the following be adopted as an Amendment to the Constitution of Alabama?

“The Legislature of Alabama may by general or local laws fix, regulate, and change the jurisdiction of any or all inferior courts established in lieu of justices of the peace in Jefferson County, in all civil cases so long as the amount in controversy does not exceed five hundred dollars, except in cases of libel, slander, assault and battery, and ejectment. All acts of the Legislature of Alabama, whether general or local providing for such courts or for such enlargement of jurisdiction prior to the adoption of this amendment, and all judgments of such courts rendered pursuant to such acts, are hereby ratified, validated and confirmed.” (Under the provisions of Act No. 164, Regular Session 1965.)

YES 129,451
NO 80,641

PROPOSED AMENDMENT NO. 3

Shall the following be adopted as an Amendment to the Constitution of Alabama?

“Shall Cherokee County be empowered and authorized to acquire and dispose of all kinds of property, to promote the development of Cherokee County and the location of new industries or businesses therein, to become a stockholder in any corporation, association or company, to lend its credit or grant public money and things of value in aid of individuals, firms, associations and corporations, to become indebted and issue and sell securities, to levy and collect a special ad valorem tax and to pledge to the payment of its securities the proceeds of such special tax and other incomes, to create a public corporation or authority and to delegate to such public corporation or authority all powers or authorities granted by such proposed amendment to such county?” (Under the provisions of Act No. 101, Special Session 1965.)

YES	83,871
NO	117,102

PROPOSED AMENDMENT NO. 4

Shall the following be adopted as an Amendment to the Constitution of Alabama?

“Shall the City of Evergreen in Conecuh County be empowered and authorized to acquire and dispose of all kinds of property, to promote the development of the City of Evergreen and the location of new industries or businesses therein, to become a stockholder in any corporation, association, or company, to lend its credit or grant public money and things of value in aid of individuals, firms, associations and corporations, to become indebted and issue and sell securities, to levy and collect a special ad valorem tax and to pledge to the payment of its securities the proceeds of such special tax and other incomes?” (Under the provisions of Act No. 213, Regular Session 1965.)

YES	121,939
NO	80,729

PROPOSED AMENDMENT NO. 5

Shall the following be adopted as an Amendment to the Constitution of Alabama?

“That Sub-Section (a) of Section 1 of Amendment CLXXIV to the Constitution of Alabama shall be amended so that said Sub-Section (a) as amended shall read as follows:

“That part of Jefferson County outside of the municipalities of Birmingham, Bessemer, Fairfield, Tarrant City and Mountain Brook as one district, except that the Jefferson County Board of Education is authorized and empowered to designate any part or portion of said district as a separate school district.” (Under the provisions of Act No. 1, Third Special Session 1965.)

YES	119,506
NO	81,034

PROPOSED AMENDMENT NO. 6

Shall the following be adopted as an Amendment to the Constitution of Alabama?

“Shall the City of Bayou La Batre in Mobile County be empowered and authorized to acquire and dispose of all kinds of property, to promote the development of the City of Bayou La Batre and the location of new industries or businesses therein, to become a stockholder in any corporation, association, or company, to lend its credit or grant public money and things of value in aid of individuals, firms, associations and corporations, to become indebted and issue and sell securities, to levy and collect a special ad valorem tax and to pledge to the payment of its securities the proceeds of such special tax and other incomes?” (Under the provisions of Act No. 182, Special Session 1965.)

YES	125,933
NO	78,493

CONSTITUTIONAL AMENDMENT ELECTION
NOVEMBER 8, 1966

COUNTIES	PROPOSED AMENDMENT NO. 1		PROPOSED AMENDMENT NO. 2		PROPOSED AMENDMENT NO. 3		PROPOSED AMENDMENT NO. 4		PROPOSED AMENDMENT NO. 5		PROPOSED AMENDMENT NO. 6	
	For	Against	For	Against	For	Against	For	Against	For	Against	For	Against
Autauga	1,889	788	1,771	542	1,035	1,214	1,616	594	1,699	550	1,574	674
Baldwin	1,787	2,780	1,633	1,240	1,491	1,312	1,711	1,223	1,727	1,174	1,810	1,220
Barbour	574	522	658	276	373	519	577	286	534	332	629	282
Bibb	1,138	559	854	555	635	702	849	512	825	503	837	511
Blount	904	803	684	770	571	751	637	747	673	728	602	725
Bullock	321	234	297	158	177	280	274	157	300	133	285	156
Butler	1,078	472	865	495	541	758	820	493	871	426	830	452
Calhoun	2,189	2,025	1,725	1,137	1,070	1,780	1,755	1,350	1,382	1,304	1,503	1,165
Chambers	1,106	718	750	554	673	586	793	466	784	473	810	446
Cherokee	215	528	183	554	273	1,227	172	505	158	464	162	449

CONSTITUTIONAL AMENDMENT ELECTION
 NOVEMBER 8, 1966
 (Continued)

Chilton	370	325	329	236	117	337	305	263	258	251	282	249
Choctaw	1,021	482	671	351	640	329	659	298	656	309	681	321
Clarke	478	720	475	439	300	552	492	411	359	491	508	387
Clay	395	176	180	157	142	199	163	169	180	155	156	160
Cleburne	123	100	83	87	67	99	76	86	88	75	82	80
Coffee	695	436	633	333	334	613	597	338	624	306	623	322
Colbert	2,234	1,946	2,121	1,092	1,563	1,564	1,970	1,141	1,749	1,333	1,957	1,089
Conecuh	381	340	311	282	155	425	433	390	279	298	300	279
Coosa	375	233	331	143	172	284	286	173	234	216	281	143
Covington	2,329	1,187	1,758	1,183	1,212	1,588	1,773	1,087	1,705	1,021	1,702	1,036
Crenshaw	241	120	234	234	127	172	185	122	231	89	187	112
Cullman	2,339	1,999	1,644	1,907	1,482	1,899	1,551	1,785	1,646	1,710	1,476	1,738
Dale	716	601	531	350	346	515	545	324	547	304	548	312
Dallas	2,476	1,380	2,193	1,128	1,569	1,684	2,140	1,124	2,241	985	2,139	1,069
DeKalb	332	139	230	110	197	134	210	94	216	92	203	87
Elmore	1,071	656	927	511	457	926	853	518	849	486	872	501
Escambia	589	517	553	286	319	440	546	279	471	298	535	243
Etowah	1,171	1,651	967	1,024	774	1,358	1,224	1,058	973	973	943	1,038
Fayette	543	240	344	249	310	266	338	233	365	211	336	200
Franklin	982	336	663	319	598	399	635	344	652	267	600	331
Geneva	1,403	997	825	696	663	764	723	649	766	610	701	609
Greene	934	374	792	394	697	447	767	394	755	379	701	371
Hale	397	326	369	177	261	283	345	187	364	168	347	179
Henry	385	277	284	185	198	155	229	118	227	100	210	97
Houston	1,016	2,496	1,460	1,249	894	1,780	1,486	1,300	1,445	1,199	1,415	1,284
Jackson	777	204	282	149	226	195	257	140	245	148	265	137
Jefferson	41,400	42,124	50,371	32,520	26,912	50,484	43,618	34,192	43,779	34,892	44,571	32,986
Lamar	519	227	186	192	152	209	150	189	162	184	145	176
Lauderdale	2,263	1,121	1,765	765	1,676	802	1,795	662	1,711	663	1,761	657
Lawrence	1,321	605	593	574	547	570	542	513	571	491	536	501

CONSTITUTIONAL AMENDMENT ELECTION
 NOVEMBER 8, 1966
 (Continued)

Lee	1,522	574	1,423	480	734	1,138	1,374	463	1,433	419	1,426	443
Limestone	1,069	248	717	236	576	316	675	211	706	179	685	196
Lowndes	187	150	181	116	82	216	172	118	176	112	176	120
Macon	606	1,224	1,780	359	486	1,213	1,682	357	625	1,123	1,737	320
Madison	9,705	4,188	8,826	3,508	5,717	6,115	7,792	3,960	8,309	3,714	7,956	3,830
Marengo	1,160	529	886	421	544	733	884	395	887	362	834	372
Marion	830	794	502	772	416	794	472	748	507	702	470	712
Marshall	1,600	611	980	542	761	683	879	540	901	494	852	515
Mobile	7,835	13,435	7,183	4,972	8,548	3,760	10,074	3,351	8,599	4,033	14,526	3,652
Monroe	463	707	429	316	308	409	549	336	421	259	472	247
Montgomery	7,482	4,832	7,657	3,542	3,244	7,580	6,723	3,919	7,448	3,425	6,921	3,783
Morgan	1,720	927	1,466	694	1,176	937	1,410	685	1,406	668	1,375	709
Perry	797	331	627	339	415	512	624	292	665	289	613	273
Pickens	683	341	492	272	417	324	498	233	456	290	483	245
Pike	556	474	669	284	319	611	603	305	573	322	623	287
Randolph	254	184	221	147	149	199	206	136	172	164	210	138
Russell	478	279	343	221	287	252	318	231	313	219	327	208
Saint Clair	413	604	360	515	255	580	383	464	372	459	375	447
Shelby	948	762	863	648	568	910	796	675	882	599	818	659
Sumter	653	366	550	200	438	304	560	153	565	148	540	151
Talladega	4,506	2,950	4,000	2,486	2,987	3,243	3,755	2,400	3,325	2,791	3,140	2,787
Tallapoosa	827	534	731	426	335	798	643	452	676	444	689	446
Tuscaloosa	4,403	3,490	4,097	3,113	2,895	4,008	3,907	2,953	4,052	2,769	3,917	2,979
Walker	1,640	1,525	1,341	1,377	1,108	1,456	1,216	1,359	1,288	1,250	1,194	1,282
Washington	729	850	551	499	502	515	557	417	515	475	603	394
Wilcox	861	464	842	344	474	653	893	441	723	329	677	350
Winston	325	232	209	209	184	242	197	221	210	205	189	201
TOTALS	132,729	113,369	129,451	80,641	83,871	117,102	121,939	80,729	119,506	81,034	125,933	78,493

CONSTITUTIONAL AMENDMENT ELECTION

December 6, 1966

PROPOSED AMENDMENT NO. 1

Shall the following be adopted as an Amendment to the Constitution of Alabama?

“In addition to any taxes now authorized or that may be hereafter authorized by the Constitution and laws of Alabama, the governing body of Franklin County shall levy and cause to be collected annually a special district tax, not exceeding 50 cents on each 100 dollars assessed valuation of taxable property in Districts One, Two, and Three of Franklin County, Alabama, to be used exclusively for public hospital purposes (as the term ‘public hospital purposes’ is defined in Amendment LXXVI to the Constitution proposed by Acts of 1949, Page 897, submitted December 13, 1949, and proclaimed ratified December 21, 1949) within said Districts One, Two, and Three; provided that the time during which such tax is to continue and the purpose thereof shall have been first submitted to a vote of the qualified electors in Districts One, Two, and Three of Franklin County and voted for by a majority of such electors voting at such election. The governing body of Franklin County may call an election at any time, and it shall be the duty of such governing body to call an election to be held within ninety days after receipt by it of a petition signed by not less than 5% of the qualified electors of said Districts One, Two, and Three, requesting that such election be called. The governing body may call such election to be held at the same time that this Amendment is submitted to the electors of the State for ratification and such election shall be effective to require the levy and collection of such tax in the event that this Amendment shall be ratified. The notice of such election, ballots to be used at such election and procedures for holding and determining the results of such election shall be prescribed by the governing body of Franklin County. No election shall be held hereunder within one year from the date of the last election so held.” (Under the provisions of Act No. 13, Special Session, 1966.)

YES	24,369
NO	9,647

PROPOSED AMENDMENT NO. 2

Shall the following be adopted as an Amendment to the Constitution of Alabama?

“Shall each municipality in Geneva County be empowered and authorized to acquire and dispose of all kinds of property, to promote the development of the municipalities in Geneva County and the location of new industries or businesses therein, to become a stockholder in any corporation, association or company, to lend its credit or grant public money and things of value in aid of individuals, firms, associations and corporations, to become indebted and issue and sell securities, to levy and collect a special ad valorem tax and to pledge to the payment of its securities the proceeds of such special tax and other incomes, to create a public corporation or authority and to delegate to such public corporation or authority all powers or authorities granted by such proposed amendment to such municipalities?” (Under the provisions of Act No. 8, Special Session, 1966.)

YES	21,386
NO	12,064

PROPOSED AMENDMENT NO. 3

Shall the following be adopted as an Amendment to the Constitution of Alabama?

“Marengo County is hereby authorized to incur indebtedness to the extent of not exceeding \$400,000 in aggregate principal amount, and to issue its bonds in evidence of the indebtedness so incurred, for the purpose of constructing and equipping a new courthouse in said county. Said bonds may be issued only after the question of the issuance thereof shall have been submitted to the qualified electors of said county at an election called for that purpose by the governing body of said county and a majority of said qualified electors voting at said election shall have voted in favor of the issuance of said bonds.” (Under the provisions of Act No. 7, Special Session, 1966.)

YES	25,199
NO	10,023

PROPOSED AMENDMENT NO. 4

Shall the following be adopted as an Amendment to the Constitution of Alabama?

“The Legislature may hereafter, from time to time, by general, special or local laws, fix, regulate and alter the fees, commissions, allowances or salaries to be charged or received by the tax assessor or the tax collector of Marengo County, and may put such officers on a salary basis and provide for operation of their offices on such basis.” (Under the provisions of Act No. 249, Special Session, 1966.)

YES	18,975
NO	14,911

CONSTITUTIONAL AMENDMENT ELECTION
DECEMBER 6, 1966

COUNTIES	PROPOSED AMENDMENT No. 1		PROPOSED AMENDMENT No. 2		PROPOSED AMENDMENT No. 3		PROPOSED AMENDMENT No. 4	
	For	Against	For	Against	For	Against	For	Against
Autauga	217	21	214	24	217	18	62	160
Baldwin	819	550	693	601	772	537	768	562
Barbour	242	42	204	79	229	53	121	157
Bibb	163	64	145	79	177	53	124	96
Blount	303	149	290	159	316	131	229	213
Bullock	152	40	150	41	164	25	65	102
Butler	292	61	257	95	303	54	74	265
Calhoun	495	184	430	231	502	157	448	204
Chambers	193	55	185	60	206	37	170	73
Cherokee	185	106	108	161	162	114	111	152

**CONSTITUTIONAL AMENDMENT ELECTION
DECEMBER 6, 1966
(Continued)**

Chilton	207	46	183	65	208	45	131	118
Choctaw	213	88	191	100	265	73	209	102
Clarke	184	173	184	161	249	135	201	172
Clay	254	76	237	74	249	64	191	116
Cleburne	159	68	141	70	162	65	117	93
Coffee	206	73	208	89	226	65	131	145
Colbert	373	39	302	77	323	56	284	99
Conecuh	209	65	211	72	218	66	44	234
Coosa	153	39	139	52	167	30	73	116
Covington	386	165	356	191	386	161	161	374
Crenshaw	164	35	150	39	152	36	34	152
Cullman	420	157	389	171	419	174	382	172
Dale	247	76	213	105	254	71	149	172
Dallas	232	48	218	73	260	35	153	135
DeKalb	519	216	448	272	526	211	433	285
Elmore	290	56	278	69	291	57	121	217
Escambia	165	69	132	80	167	62	107	119
Etowah	578	213	391	384	563	217	392	382
Fayette	214	114	182	139	219	107	138	171
Franklin	814	542	490	485	556	423	425	508
Geneva	129	670	148	1,034	141	606	113	601
Greene	202	65	201	67	233	41	172	101
Hale	1,018	350	900	356	1,307	282	898	385
Henry	237	24	231	33	241	20	204	52
Houston	192	96	188	105	194	88	180	108
Jackson	308	130	274	135	304	111	113	121
Jefferson	2,331	664	1,723	1,226	2,359	625	1,594	1,302
Lamar	213	62	194	68	224	59	157	96
Lauderdale	300	51	249	80	280	51	249	78
Lawrence	309	40	279	55	287	47	255	73

CONSTITUTIONAL AMENDMENT ELECTION
DECEMBER 6, 1966
(Continued)

Lee	200	46	179	67	197	42	114	120
Limestone	313	40	247	90	303	40	258	73
Lowndes	101	7	95	11	101	6	40	65
Macon	428	89	438	95	415	110	247	240
Madison	760	216	694	269	794	177	766	211
Marengo	760	780	772	874	1,129	1,978	1,696	1,361
Marion	202	162	173	182	183	173	115	227
Marshall	419	132	386	171	424	119	392	142
Mobile	1,305	565	1,196	633	1,319	516	1,305	529
Monroe	307	75	279	94	288	83	141	223
Montgomery	502	103	480	126	504	104	248	356
Morgan	547	110	497	131	533	96	477	150
Perry	170	48	159	53	189	38	85	131
Pickens	193	56	187	61	211	43	178	63
Pike	356	46	303	90	347	57	104	280
Randolph	181	96	169	105	178	82	141	119
Russell	124	34	119	39	117	32	100	57
Saint Clair	238	167	200	192	252	139	169	213
Shelby	283	62	213	127	279	64	205	140
Sumter	306	51	295	66	330	49	269	87
Talladega	381	172	354	187	405	137	336	185
Tallapoosa	246	90	242	95	263	72	171	155
Tuscaloosa	569	220	513	263	589	199	533	246
Walker	556	287	495	335	591	243	500	301
Washington	190	88	172	109	303	44	172	118
Wilcox	304	49	304	52	347	41	123	238
Winston	141	74	119	90	130	77	107	98
TOTALS	24,369	9,647	21,386	12,064	25,199	10,023	18,975	14,911

PROPOSED CONSTITUTIONAL AMENDMENT ELECTION
DECEMBER 5, 1967

PROPOSED AMENDMENT NO. 1

Shall the following be adopted as an Amendment to the Constitution of Alabama?

“The State of Alabama is authorized to become indebted and to sell and issue interest bearing bonds, in addition to all other bonds of the state, in an aggregate principal amount not exceeding \$15,000,000. The proceeds derived from the sale of said bonds shall be used solely for the purpose of paying the expenses incurred in the sale and issuance thereof and for the acquisition, construction and improvement of mental health facilities, including (a) improvements to the existing state hospitals for the mentally ill known as Bryce and Searcy Hospitals and to the existing state facilities for treatment and care of the mentally retarded known as Partlow School, for which improvements not exceeding \$3,000,000 of the proceeds from the said bonds may be used, (b) acquisition by construction and otherwise of one or more new state facilities and regional centers, or either, for treatment and care of the mentally retarded, for which purpose not exceeding \$9,000,000 of the proceeds from the said bonds may be used, and (c) acquisition by construction and otherwise of regional and community-based mental health centers and regional and community-based centers for treatment and care of the mentally retarded, for which purpose not exceeding \$3,000,000 of the proceeds from the said bonds may be used; provided, that bond proceeds may be used for a center referred to in the foregoing clause (c) only if a portion of the cost of that center is to be paid out of funds supplied by federal grant or by contribution of local political subdivisions or other local sources, or by both federal grant and such contribution. The improvement of a facility shall be deemed to include the renovation, modernization, remodeling, and equipment thereof and the construction of additions thereto; and the construction of a facility shall be deemed to include the acquisition of real estate sites and equipment therefor. Said bonds shall be sold only at a duly advertised public sale or sales, upon sealed bids or at auction, to the bidder whose bid reflects the lowest net interest cost to the state for the bonds offered for sale, and shall be sold at not less than their face value plus accrued interest thereon. Said bonds shall be direct general obligations of the state and for the prompt

and faithful payment of the principal thereof and interest thereon the full faith and credit of the state are hereby irrevocably pledged. In addition thereto, there is hereby specially and irrevocably pledged for payment of the principal of and interest on said bonds, pro rata and without priority of one bond over another by reason of prior issuance or otherwise, that portion of an additional privilege and license tax on the sale, storage, use, consumption, or delivery of cigarettes, levied by an act adopted at the 1967 Regular Session of the Legislature of Alabama, that was appropriated in the said act to the purpose of acquiring and constructing mental health facilities in the state. The said special pledge shall create a charge on the tax proceeds herein specially pledged prior to all other charges or expenses for any purpose. The bonds issued under this amendment and the income therefrom shall be exempt from all taxation in the state. The Legislature shall adopt appropriate enabling legislation to carry out the intent and purpose of this amendment.” (Act No. 273, Regular Session, 1967.)

YES 72,272

NO 23,043

PROPOSED AMENDMENT NO. 2

Shall the following be adopted as an Amendment to the Constitution of Alabama?

“The State of Alabama is authorized to become indebted for acquiring, providing, constructing, developing, and equipping state parks and park facilities, and in evidence of the indebtedness so incurred to issue and sell, in addition to all other bonds of the State, interest bearing general obligation bonds of the State, not exceeding forty-three million dollars (43,000,000) in principal amount. The proceeds from the sale of any such bonds shall, after payment of the reasonable and necessary expenses of their issuance, be set aside in the state treasury in a special trust fund designated “State Parks Bond Proceeds Fund” and shall be disbursed therefrom on order of the Director of Conservation, approved by the Governor, for payment of costs of acquiring, providing, constructing, developing and equipping state parks and park facilities; provided, that any proceeds held in the State Parks Bond Proceeds Fund for more than thirty days shall be invested in securities which are direct and general obligations of the United States of America. The said bonds shall be direct general

obligations of the state, and for the prompt and faithful payment of the principal thereof and interest thereon the full faith and credit of the state are hereby irrevocably pledged. In addition thereto, there is hereby specially and irrevocably pledged for payment of the principal of and interest on said bonds, pro rata and without priority of one bond over another by reason of prior issuance or otherwise, so much as may be necessary for said purpose of that portion of an additional privilege and license tax on the sale, storage, use, consumption, or delivery of cigarettes, levied by an act introduced at the 1967 Regular Session of the Legislature of Alabama as Senate Bill 280, that was appropriated in the said act to the development of state parks and state park facilities. The said special pledge shall create a charge on the tax proceeds herein specially pledged prior to all other charges or expenses for state park purposes or any other purposes whatever.” (Under the provisions of Act No. 272, Regular Session, 1967.)

YES	62,650
NO	29,125

PROPOSED AMENDMENT NO. 3

Shall the following be adopted as an Amendment to the Constitution of Alabama?

“Section 225 of Article XII of the Constitution of Alabama shall be amended to read as follows: Section 225. No city, town, or other municipal corporation having a population of less than six thousand, except as hereafter provided, shall become indebted in an amount, including present indebtedness, exceeding twenty per centum of the assessed value of the property therein, except for the construction of or purchase of water works, gas or electric lighting plants, or sewerage, or for the improvements of streets, for which purposes an additional indebtedness not exceeding three per centum may be created; provided, this limitation shall not affect any debt now authorized by law to be created, nor any temporary loans to be paid within one year, made in anticipation of the collection of taxes, not exceeding one-fourth of the annual revenues of such city or town. All towns and cities having a population of six thousand or more are hereby authorized to become indebted in an amount, including present indebtedness, not exceeding twenty per centum of the assessed valuation of the property therein, provided that there shall not be included in the limitation of the indebtedness of such last described cities and

towns the following classes of indebtedness, to-wit: Temporary loans, to be paid within one year, made in anticipation of the collection of taxes and not exceeding one-fourth of the general revenues, bonds, or other obligations already issued, or which may hereafter be issued for the purpose of acquiring, providing, or constructing school houses, water works, and sewers; and obligations incurred and bonds issued for street or sidewalk improvements, where the cost of the same, in whole or in part, is to be assessed against the property abutting said improvements; provided, that the proceeds of all obligations issued as herein provided in excess of said twenty per centum shall not be used for any purpose other than that for which said obligations were issued. Nothing contained in this article shall prevent the funding or refunding of valid obligations existing at the time of such funding or refunding. This section shall not apply to the cities of Sheffield and Tuscumbia. The limitations specified in this section shall not be applicable to any obligations or indebtedness that may be exempted from the said limitations by the provisions of any portion of this constitution, including any amendment thereto at any time adopted.” (Act No. 280, Regular Session, 1967.)

YES	56,232
NO	31,502

PROPOSED AMENDMENT NO. 4

Shall the following be adopted as an Amendment to the Constitution of Alabama?

“In addition to all taxes now or hereafter authorized by the Constitution of Alabama, any county or any incorporated municipality within the State which supports, jointly supports, or proposes to support a public library is hereby authorized to levy and collect a special tax not exceeding five one-hundredths of one percentum on the value of the taxable property within such county or municipality as assessed for state taxation, the proceeds of which shall be used exclusively for public library purposes; provided, that the rate of such tax, the time it is to continue and the purpose thereof shall have been first submitted to the vote of the qualified electors of the county or municipality and voted for by a majority of those voting at such election. Elections under this

amendment shall be called, held and conducted in the same way as elections on special school district tax levies.” (Act No. 274, Regular Session, 1967.)

YES	58,443
NO	31,412

PROPOSED AMENDMENT NO. 5

Shall the following be adopted as an Amendment to the Constitution of Alabama?

“Any provision of the Constitution of Alabama or amendments thereto to the contrary notwithstanding, the legislature may by appropriate laws authorize the state to engage in works of internal improvement by fulfilling the requirements of local contribution, participation and cooperation now or hereafter established by the United States in connection with (1) the construction and maintenance of a navigable waterway (herein called “the waterway”) between Demopolis, Alabama, and the Tennessee River and (2) the implementation and maintenance of flood control projects on the tributary streams of the Tombigbee River (herein called “the flood control projects”). The legislature may by appropriate laws authorize the state to become indebted and, in evidence of such indebtedness, to sell and issue its interest-bearing bonds, in an aggregate principal amount not exceeding \$10,000,000, for the purpose of enabling the state to discharge obligations at any time authorized by the legislature to be undertaken in connection with the waterway and the flood control project; provided, that the expenses incurred in connection with the sale and issuance of the bonds may also be paid from the proceeds thereof. Bonds evidencing the herein provided for indebtedness may be issued as direct general obligations of the state, and the state may pledge its full faith and credit to the prompt payment of the principal of the bonds and the interest thereon. The herein provided for indebtedness shall not be construed to prohibit or limit appropriations from the general fund of the state which from time to time may be made for the purpose of enabling the state to discharge obligations at any time authorized by the legislature to be undertaken in connection with the waterway and the flood control projects. The legislature may by appropriate laws establish a public corporation and may confer upon it, in addition to all other necessary powers, full power to undertake the obligations that the state is permitted

under the foregoing provisions of this amendment to undertake in connection with the waterway and the flood control projects. The legislature may from time to time appropriate money from the general fund of the state to be expended by such public corporation and may also authorize the herein provided for general obligation bonds of the state to be sold from time to time under the supervision of such public corporation; provided, that all moneys received by such public corporation from the state, whether as appropriations from the state's general fund or as proceeds of the sale of the state's bonds, shall be expended, except for reasonable administrative expenses, in discharging obligations that the state is permitted under the foregoing provisions of this amendment to undertake in connection with the waterway and the flood control projects and shall have directed such public corporation to undertake in its stead." (Act No. 248, Regular Session, 1967.)

YES	64,555
NO	24,949

PROPOSED AMENDMENT NO. 6

Shall the following be adopted as an Amendment to the Constitution of Alabama?

"Sec. 164. The Clerk of the Supreme Court shall be appointed by the Justices thereof; and the clerks of such inferior courts as may be established by law shall be selected in such manner as the Legislature may provide." (Act No. 284, Regular Session, 1967.)

YES	55,137
NO	31,071

PROPOSED AMENDMENT NO. 7

Shall the following be adopted as an Amendment to the Constitution of Alabama?

"There is hereby created and shall be a fund in the State Treasury, which shall be known as the Game and Fish Fund. This Fund shall consist of: a. All monies received from all occupational licenses or privilege taxes imposed by the State on any person, firm or corporation for engaging in any business or activity relating to taking, c a t c h i n g, capturing or killing any fur bearing or game animal or game bird in this State or the taking, catching, capturing or killing of any fresh-water fish or aquatic

animal in the public waters of this State; b. All monies derived from the levying or imposition upon any person, firm or corporation of any tax, license, permit, certificate, fee or any other charge, by whatsoever name called, pursuant to the game and fish laws of this State or rules and regulations promulgated thereunder; c. All monies paid, derived, received or arising from fines, penalties and forfeitures pursuant to the game and fish laws of this State and the rules and regulations promulgated thereunder; d. All monies derived from the administration and enforcement of the game and fish laws of this State or rules and regulations promulgated thereunder; e. All monies derived from the sale of hunting and fishing licenses or permits; f. All monies derived from the sale of lands, timber or other natural resources owned by the Game and Fish Division of the Department of Conservation; g. All monies accruing to the game and fish fund from any other source whatsoever. No funds accruing to the game and fish fund of the State of Alabama from any source whatsoever shall be expended for any other purpose than the payment of administrative costs of the game and fish activities of the Department of Conservation and for the protection, propagation, preservation, investigation of game and fish and public use of the game and fish resources of this State.” (Act No. 203, Regular Session, 1967.)

YES	68,429
NO	21,685

PROPOSED AMENDMENT NO. 8

Shall the following be adopted as an Amendment to the Constitution of Alabama?

“The State of Alabama is authorized to become indebted for additional improvements for the Alabama State Docks and in evidence of the indebtedness so incurred to issue and sell, in addition to all other bonds of the State, interest bearing general obligation bonds of the State not exceeding four million dollars (\$4,000,000) in principal amount. The full faith and credit and taxing power of the State are hereby pledged to the prompt and faithful payment of the principal of the bonds and the interest thereon.” (Under the provisions of Act No. 109, Special Session, 1967.)

YES	60,919
NO	26,734

PROPOSED AMENDMENT NO. 9

Shall the following be adopted as an Amendment to the Constitution of Alabama?

“When authorized by appropriate laws passed by the Legislature, the State of Alabama may, in promoting and aiding the commercial flow of agricultural products within the State or in aid of commerce and use of the waterways of the State, at a cost not exceeding \$2,000,000 engage in works of internal improvement by promoting, developing, constructing, maintaining and operating within the State or along navigable streams and waterways now or hereafter existing within the State all manner of elevators, facilities, warehouses, docks, water and rail terminals and other structures and facilities and improvements needful for the convenient use of the same; provided that any such works or improvements shall always be and remain under the management and control of the State through the Alabama State Docks Department or other State governing agency and shall become part of the inland waterways facilities of the State. When authorized by appropriate laws passed by the Legislature, the State may, in addition to all other bonds of the State, become indebted in an aggregate principal amount of not exceeding \$2,000,000 for the purpose of carrying out the provisions of this amendment and may cause to be issued its general direct obligation bonds for the repayment of such indebtedness and interest thereon and pledge the faith and credit of the State thereto.” (Act No. 262, Regular Session, 1967.)

YES	57,927
NO	27,065

PROPOSED AMENDMENT NO. 10

Shall the following be adopted as an Amendment to the Constitution of Alabama?

“Mobile County shall have power to levy and collect a special county tax not exceeding twenty cents on each one hundred dollars worth of taxable property in the county as assessed for state taxes in addition to all other taxes now or hereafter authorized, for public hospital purposes, provided the rate of the tax and the time it is to continue and the purpose thereof shall have been first submitted to a vote of the qualified electors of the

county and voted for by a majority of those voting at such election.” (Under the provisions of Act No. 283, Regular Session, 1967.)

YES	51,588
NO	26,844

PROPOSED AMENDMENT NO. 11

Shall the following be adopted as an Amendment to the Constitution of Alabama?

“In addition to any taxes now authorized or that may be hereafter authorized by the Constitution and laws of Alabama, the governing body of Walker County shall levy and cause to be collected annually a special district tax, not exceeding 50 cents on each 100 dollars assessed valuation of taxable property in District Two of Walker County, Alabama, to be used exclusively for public hospital purposes (as the term ‘public hospital purposes’ is defined in Amendment LXXVI to the Constitution proposed by Acts of 1949, Page 897, submitted December 13, 1949, and proclaimed ratified December 21, 1949) within said District Two; provided that the time during which such tax is to continue and the purpose thereof shall have been first submitted to a vote of the qualified electors in District Two of Walker County and voted for by a majority of such electors voting at such election.” (Under the provisions of Act No. 5, Regular Session, 1967.)

YES	45,366
NO	20,741

PROPOSED AMENDMENT NO. 12

Shall the following be adopted as an Amendment to the Constitution of Alabama?

“Shall the town of Carbon Hill in Walker County be empowered and authorized to acquire and dispose of all kinds of property, to promote the development of the town of Carbon Hill, and the location of new industries or businesses therein, to become a stockholder in any corporation, association or company, to lend its credit or grant public money and things of value in aid of individuals, firms, associations and corporations, to become indebted and issue and sell securities, to levy and collect a special ad valorem tax and to pledge to the payment of its securities the proceeds of such special tax and other incomes, to create a public

corporation or authority and to delegate to such public corporation or authority all powers or authorities granted by this amendment to such municipality, provided such action be first approved by the qualified electors of the municipality?" (Under the provisions of Act No. 278, Regular Session, 1967.)

YES	42,967
NO	22,689

PROPOSED AMENDMENT NO. 13

Shall the following be adopted as an Amendment to the Constitution of Alabama?

"The Legislature may from time to time, by general, special or local laws, fix, regulate and alter the costs and charges of courts in the County of Elmore and the method of distribution thereof." (Act No. 281, Regular Session, 1967.)

YES	35,509
NO	25,578

PROPOSED AMENDMENT NO. 14

Shall the following be adopted as an Amendment to the Constitution of Alabama?

"In addition to all taxes now, or hereafter authorized by the Constitution and Laws of Alabama, The City of Fort Payne, DeKalb County, Alabama, shall have the power to levy and collect a special school tax up to 7½ mills on each dollar's worth of taxable property in the City of Fort Payne, DeKalb County, Alabama, the proceeds of which shall be used exclusively for school purposes; provided that such tax and the purpose or purposes thereof, and the times such taxes are proposed to be continued, shall have first been submitted to the vote of the qualified electors of the City of Fort Payne, DeKalb County, Alabama, and voted for by the majority of those voting at such election. The special tax provided herein may be renewed from time to time, in the manner provided herein, for such periods of time as are necessary. If any proposal to levy the taxes is defeated in any election, subsequent elections thereon may be held at any time." (Under the provisions of Act No. 282, Regular Session, 1967.)

YES	39,602
NO	20,255

PROPOSED AMENDMENT NO. 15

Shall the following be adopted as an Amendment to the Constitution of Alabama?

“Any corporation heretofore or hereafter created in any county of the State having a population of 500,000 or more, according to the last or any subsequent Federal census, for the purpose of establishing, maintaining and operating a civic center in the municipality in which the county seat of such county is situated, shall be authorized, without the necessity of any election, to issue bonds, warrants or other evidences of indebtedness, and to pledge for the payment of the principal and interest due thereon any revenues received, or to be received, by such corporation and any tax proceeds appropriated or allocated (in whole or in part) to such public corporation by or pursuant to any act of the Legislature of Alabama or by or pursuant to any resolution or ordinance of such county or any municipality therein, any provision of the Constitution or laws of Alabama to the contrary notwithstanding. No such bonds, warrants or other evidences of indebtedness issued by such corporation shall be considered indebtedness of such county or any municipality therein within the meaning of Sections 224 and 225 of the Constitution of Alabama. The rent or rentals that the county or any such municipality may be obligated to pay under the terms of any lease between the said corporation and the said county or any such municipality shall not be considered as indebtedness of said county or any such municipality within the meaning of Sections 224 and 225 of the Constitution of Alabama.

“No tax levied by the State or any municipality or county of the State shall apply to any such corporation, unless such tax applies to the county and the city wherein the corporation is located. The word ‘tax’ as herein used, shall include any ad valorem tax, or other direct tax, and any excise, privilege or license tax.

“The following are hereby in all things validated and confirmed, any provision or provisions of the Constitution of Alabama of 1901 to the contrary notwithstanding: Acts numbered 524, 525 and 547 enacted at the 1965 Regular Session of the Legislature of Alabama; Act No. 114 enacted at the Second Special Session of 1965 of the Legislature of Alabama; and all corporations established by said Act No. 547, as well as all acts done under the authority of any of said Acts, including (without limitation) the acquisition of property, the making of contracts

and the incurring of obligations and liabilities. Further, that certain bill introduced in the Alabama House of Representatives on August 3, 1967 as House Bill 823, as said bill was finally enacted into law, is hereby validated and confirmed, any provision of the Constitution of 1901 to the contrary notwithstanding; provided that said bill (or a substitute therefor) is enacted by the Legislature of Alabama and is approved by the Governor (or becomes law without such approval)." (Act No. 279, Regular Session, 1967.)

YES	44,200
NO	21,961

PROPOSED AMENDMENT NO. 16

Shall the following be adopted as an Amendment to the Constitution of Alabama?

"(A) The purpose of this amendment is to clarify and make further provisions regarding the public school purposes for which the following special school taxes, heretofore voted in the school district of the City of Anniston, may be applied: (1) the special annual ad valorem school tax at the rate of Fifty Cents (50¢) on each One Hundred Dollars (\$100.00) of taxable property which was voted for public school purposes at the special election held in the said school district on March 16, 1948, pursuant to call of the said election made in that certain amendment to the Constitution proposed by Act No. 587 adopted at the 1947 Regular Session of the Legislature (sometimes known as, and herein called, Amendment 68), and which was levied by Amendment 68 for public school purposes in the said school district for a period of thirty years commencing with the tax year beginning October 1, 1947, and with the last year's tax being payable October 1, 1977; and (2) the special annual ad valorem school tax at the same rate which was voted for public school purposes at the special election held in the said school district on February 15, 1966, pursuant to call of the said election made in that certain amendment to the Constitution proposed by Act No. 72 adopted at the 1965 Regular Session of the Legislature (sometimes known as, and herein called, Amendment 232), and which was levied by Amendment 232 for public school purposes in the said school district for a period of thirty years commencing with the tax year beginning October 1, 1977, and with the first year's tax being payable October 1, 1978.

"(B) In addition to the public school purposes specifically mentioned in Amendment 68, in Amendment 232, and in that

certain amendment to the Constitution, supplemental to Amendment 68, that was proposed by Act No. 1045 adopted at the 1961 Regular Session of the Legislature (sometimes known as, and herein called, Amendment 165), that portion of the proceeds from the special school tax levied by Amendment 68 in the school district of the City of Anniston that is not needed to pay debt service on bonds heretofore issued by the City of Anniston under Amendment 68 or under Amendment 165, or to comply with any other covenants contained in proceedings authorizing the issuance of the said bonds, and also the proceeds from the special school tax levied by Amendment 232, may be used to pay the principal of and interest on any securities (including, but without limitation to, warrants) that may hereafter be issued by the City of Anniston, pursuant to request by the City Board of Education of Anniston, for the purpose of (i) paying costs of acquiring, constructing and improving public school buildings in the said school district, (ii) refunding the principal of warrants or other securities issued by the said city, after the effective date of Amendment 232, for payment of costs of acquisition, construction and improvement of public school buildings, or (iii) the combined purpose of payment of such costs and such refunding. Costs of constructing a school building shall be deemed to include the costs of acquiring a site therefor. Any such securities may be either general obligations of the City of Anniston secured by a pledge of the proceeds of either or both of the said school taxes or may be special obligations of the said city payable solely out of and secured by a pledge of the proceeds of either or both of the said taxes; and any such securities shall be issued by the said city pursuant to the powers conferred on municipalities by existing statutes. Any pledges that may hereafter be made either hereunder or under Amendment 232, with respect to the proceeds from the special school tax levied by Amendment 232, shall take precedence in the order in which they are made. Any pledges that may hereafter be made either hereunder or under Amendment 165, with respect to the proceeds from the special school tax levied by Amendment 68, shall take precedence in the order in which they are made and shall be subordinate to the pledges heretofore made by the City of Anniston pursuant to either Amendment 68 or Amendment 165. If the proceeds of the tax levied by Amendment 232, should at any time be pledged pursuant to either this amendment or Amendment 232, the Tax Collector of Calhoun County shall, upon collection thereof, pay such proceeds to the City of Anniston; and until the proceeds of

the special tax levied by Amendment 232, are so pledged, he shall pay such proceeds to the Board of Education of the City of Anniston. If pledges are hereunder made with respect to either or both of the said special school taxes, and if the governing body of the City of Anniston shall hereafter determine that the proceeds from the tax or taxes so pledged are in excess of the amount needed to satisfy the said pledges and any other then outstanding pledges made under any of the other amendments herein referred to, then the said proceeds, to the extent of the said excess, may be applied for other public school purposes in the said school district.

“(C) The provisions hereof are supplemental to Amendments 68, 165, and 232 and the powers and authority herein granted shall be in addition to the powers and authority conferred by the said amendments.

“(D) Each of the said special elections held as aforesaid on March 16, 1948, and on February 15, 1966, is hereby validated, in spite of any irregularities in connection with the giving of notice or the holding thereof or any other irregularity in connection therewith.” (Under the provisions of Act No. 108, Special Session, 1967.)

YES	44,671
NO	20,425

CONSTITUTIONAL AMENDMENT ELECTION
DECEMBER 5, 1967

COUNTIES	PROPOSED AMENDMENT NO. 1		PROPOSED AMENDMENT NO. 2		PROPOSED AMENDMENT NO. 3		PROPOSED AMENDMENT NO. 4		PROPOSED AMENDMENT NO. 5		PROPOSED AMENDMENT NO. 6		PROPOSED AMENDMENT NO. 7		PROPOSED AMENDMENT NO. 8	
	For	Against	For	Against	For	Against	For	Against	For	Against	For	Against	For	Against	For	Against
Autauga	762	344	698	368	671	360	646	381	660	356	638	374	821	282	620	342
Baldwin	1906	680	1784	846	1590	899	1601	904	1900	727	1546	891	1926	692	1815	743
Barbour	428	108	341	156	269	163	315	163	331	135	294	172	379	121	326	129
Bibb	306	63	278	68	273	63	263	70	254	75	119	223	329	38	256	73
Blount	526	218	380	319	360	310	378	297	415	265	323	296	498	201	359	295
Bullock	252	25	194	62	204	45	195	56	207	40	194	51	229	29	197	41
Butler	679	79	541	148	559	125	541	139	568	108	528	140	658	79	555	113
Calhoun	1325	282	1132	373	922	465	1187	523	1162	383	1071	439	1323	279	1004	364
Chambers	363	199	307	247	297	235	326	246	293	233	277	224	387	172	289	223
Cherokee	235	96	131	163	136	139	152	124	123	128	133	139	201	102	129	136

**CONSTITUTIONAL AMENDMENT ELECTION
DECEMBER 5, 1967
(Continued)**

Chilton	361	91	297	120	267	105	441	143	344	155	299	196	422	103	296	128
Choctaw	348	94	276	131	159	216	278	120	358	93	180	190	413	89	270	90
Clarke	514	146	397	188	397	170	372	175	490	148	363	148	494	142	403	159
Clay	337	89	346	90	230	101	238	102	237	102	228	122	321	66	223	106
Cleburne	197	125	159	149	169	142	140	152	151	134	143	145	212	105	130	148
Coffee	618	175	471	239	431	271	490	235	462	236	447	232	615	164	436	230
Colbert	1005	643	915	738	683	852	874	687	962	575	785	706	926	523	778	677
Conecuh	437	57	312	102	344	76	356	99	404	90	329	129	430	84	210	205
Coosa	288	95	216	131	204	125	220	128	214	120	222	113	326	74	178	136
Covington	996	150	756	268	722	246	767	255	762	224	618	340	973	153	740	217
Crenshaw	284	56	179	123	212	87	229	94	231	78	214	95	210	79	200	68
Cullman	703	311	555	383	490	385	501	403	564	365	452	403	627	291	490	382
Dale	526	221	394	320	382	320	395	310	390	303	376	317	562	180	386	292
Dallas	794	55	690	127	686	111	689	121	744	75	700	101	780	59	718	88
DeKalb	899	355	708	463	623	457	637	441	650	428	570	446	794	376	595	445
Elmore	3820	974	3401	1138	3096	1171	3020	1226	3101	1071	2975	1164	3990	819	2921	1131
Escambia	497	123	403	172	377	169	364	180	466	170	366	170	553	156	211	325
Etowah	850	308	701	333	718	342	920	431	853	362	776	441	907	247	652	309
Fayette	310	96	198	147	169	169	197	157	224	123	180	139	246	113	193	129
Franklin	444	276	355	280	330	281	362	280	451	237	354	352	450	233	333	261
Geneva	468	313	268	412	257	388	311	393	212	401	231	366	447	292	214	370
Greene	400	36	301	87	259	96	294	89	362	52	245	108	317	71	301	76
Hale	426	74	378	112	395	89	390	88	400	82	359	105	408	77	374	94
Henry	260	106	159	146	162	120	194	121	148	126	151	124	298	87	144	117
Houston	358	333	276	354	221	374	370	361	249	344	245	353	395	271	213	296
Jackson	513	130	482	150	491	144	515	127	502	139	504	140	509	134	488	103
Jefferson	10,476	2,296	9,831	2,941	8,764	3,765	9,107	3,354	8,605	2,708	7,727	4,558	9,138	2,287	9,755	2,684
Lamar	393	91	291	108	250	124	270	140	377	94	257	124	327	93	260	109
Lauderdale	988	209	930	274	624	454	818	309	902	214	771	277	822	180	780	248
Lawrence	469	115	378	169	301	184	333	179	374	150	281	184	413	127	296	181

**CONSTITUTIONAL AMENDMENT ELECTION
DECEMBER 5, 1967
(Continued)**

Lee	705	86	648	140	588	166	609	135	526	121	599	119	566	102	619	111
Limestone	696	102	608	158	578	161	577	161	538	127	520	199	537	94	570	139
Lowndes	214	24	180	47	197	27	201	28	207	23	194	29	231	13	196	29
Macon	706	72	600	131	567	144	667	98	585	93	653	100	509	115	571	145
Madison	3021	622	2779	839	2509	1022	2623	924	2796	735	2542	954	2918	617	2593	914
Marengo	594	68	433	146	384	156	452	143	514	75	395	132	572	55	440	105
Marion	919	704	663	832	618	807	612	811	855	717	633	778	1138	614	554	771
Marshall	1098	296	1074	336	810	414	886	378	842	326	801	389	987	263	864	365
Mobile	12,750	7,109	11,516	7,972	9,979	8,968	9,227	9,776	13,684	6,605	10,087	8,010	11,920	6,802	13,068	6,783
Monroe	652	112	422	245	470	192	555	139	627	115	500	173	637	129	485	189
Montgomery	4,738	628	4,265	1,006	4,178	919	4,223	920	4,365	766	4,248	838	4,549	589	4,263	807
Morgan	1,422	313	1,263	453	985	595	1,140	516	1,095	398	1,002	544	1,140	332	1,090	479
Perry	329	46	266	95	265	99	295	70	292	69	228	117	322	37	288	66
Pickens	991	159	663	250	594	224	744	219	1,158	132	575	232	881	139	570	209
Pike	611	55	505	154	529	105	527	112	551	84	531	96	591	61	540	98
Randolph	197	155	164	190	143	185	140	174	115	173	139	180	219	121	151	170
Russell	223	64	188	79	195	74	178	76	200	64	156	79	184	61	178	69
St. Clair	356	275	307	316	307	303	266	317	256	289	225	335	379	210	278	299
Shelby	600	122	507	183	473	176	531	175	582	146	465	200	613	112	495	154
Sumter	394	56	335	98	341	89	372	81	467	41	315	89	317	67	312	63
Talladega	1247	376	1295	402	862	515	874	490	915	444	842	463	1124	326	871	465
Tallapoosa	637	121	533	159	524	158	513	159	440	143	509	162	639	83	582	531
Tuscaloosa	1,371	388	1,071	614	1,084	537	1,075	581	1,220	443	1,065	524	1,336	370	1,155	460
Walker	980	546	743	697	611	716	662	706	749	614	685	662	1,021	450	654	671
Washington	360	133	266	174	243	168	261	181	313	135	250	171	321	101	289	150
Wilcox	492	42	411	93	388	84	418	70	424	69	389	86	459	56	399	66
Winston	208	132	136	171	116	160	119	169	137	153	118	173	243	96	106	163
TOTALS	72,272	23,043	62,650	29,125	56,232	31,502	58,443	31,412	64,555	24,949	55,137	31,071	68,429	21,685	60,919	26,734

CONSTITUTIONAL AMENDMENT ELECTION - DECEMBER 5, 1967
(Continued)

COUNTIES	PROPOSED AMENDMENT NO. 9		PROPOSED AMENDMENT NO. 10		PROPOSED AMENDMENT NO. 11		PROPOSED AMENDMENT NO. 12		PROPOSED AMENDMENT NO. 13		PROPOSED AMENDMENT NO. 14		PROPOSED AMENDMENT NO. 15		PROPOSED AMENDMENT NO. 16	
	For	Against	For	Against	For	Against	For	Against	For	Against	For	Against	For	Against	For	Against
Autauga	632	343	450	187	428	197	403	207	410	208	433	181	408	206	424	190
Baldwin	1,771	752	1,621	503	1,066	530	966	577	590	602	666	545	1,028	545	1,027	513
Barbour	311	139	219	90	213	83	206	86	195	94	213	83	193	91	184	91
Bibb	257	68	244	62	247	59	230	68	100	221	241	65	236	74	232	70
Blount	346	297	378	252	363	260	362	259	292	287	362	252	333	278	342	251
Bullock	193	39	153	35	149	32	156	29	144	33	152	31	151	33	146	32
Butler	542	110	538	100	522	97	496	119	488	122	519	103	496	123	494	109
Calhoun	978	342	1,130	366	1,070	321	1,013	384	978	419	1,053	366	1,042	377	1,385	402
Chambers	269	232	209	116	196	131	200	132	197	118	200	116	192	113	181	109
Cherokee	119	137	122	102	120	90	117	91	105	110	134	83	105	107	107	93

CONSTITUTIONAL AMENDMENT ELECTION
DECEMBER 5, 1967
(Continued)

Chilton	290	117	328	142	314	129	311	139	280	176	317	145	287	141	308	162
Choctaw	254	73	252	67	157	74	144	75	110	86	139	74	159	83	150	88
Clarke	385	161	446	127	259	120	230	128	104	153	103	158	237	123	230	119
Clay	226	98	234	90	215	95	210	93	190	106	207	99	196	104	190	92
Cleburne	131	148	141	130	135	130	140	126	129	136	133	133	129	136	151	130
Coffee	438	223	350	153	329	165	310	175	289	199	340	153	328	169	324	159
Colbert	673	739	634	467	577	489	605	491	378	698	523	465	591	512	594	501
Conecuh	336	97	363	95	272	81	287	74	263	71	257	75	282	60	281	67
Coosa	191	134	202	124	197	119	192	123	163	140	194	123	182	127	169	121
Covington	714	203	644	232	610	225	590	241	507	305	622	203	617	227	608	211
Crenshaw	200	64	175	111	163	109	170	110	165	123	177	72	201	90	217	90
Cullman	502	349	438	313	413	322	377	314	311	331	359	323	391	358	321	344
Dale	373	300	314	217	300	213	277	225	272	227	297	200	269	224	275	202
Dallas	727	83	665	90	626	88	619	101	583	131	624	98	620	124	612	123
DeKalb	630	423	651	371	644	371	630	377	612	423	759	470	610	423	596	382
Elmore	2,798	1,125	1,585	466	1,457	473	1,388	513	1,375	808	1,407	466	1,406	477	1,416	446
Escambia	422	186	496	169	313	141	289	141	195	179	230	145	274	157	266	117
Etowah	647	307	859	364	783	333	771	341	682	380	788	328	768	367	829	383
	194	131	203	119	194	126	205	112	174	118	191	117	173	135	171	125
	337	259	337	254	327	254	298	265	304	254	337	243	312	271	283	193
	204	365	193	338	171	334	171	334	163	332	178	329	166	348	173	324
Greene	279	79	271	80	282	68	254	88	229	100	259	81	258	92	244	85
Hale	370	89	310	59	305	62	303	64	279	91	292	74	297	68	298	61
Henry	145	113	135	106	138	105	132	105	127	112	129	106	120	115	124	108
Houston	219	280	245	360	214	328	207	343	208	334	211	341	205	350	235	360
Jackson	470	106	465	128	431	119	482	117	473	128	409	98	435	109	407	117
Jefferson	8,416	3,396	8,627	2,090	7,972	2,327	6,992	3,657	6,819	3,660	7,479	2,160	8,245	2,574	8,482	2,163
Lamar	260	99	244	96	249	91	243	91	225	91	244	90	238	101	230	91
Lauderdale	647	264	574	161	521	164	546	175	329	431	495	153	588	168	572	162
Lawrence	305	157	284	140	279	147	278	141	247	160	285	141	264	153	246	144

INDEX

- Abernathy, Tom, 537, 543
 Adams, Irene B., 386
 Adams, James Lowell (Jim), 293, 308, 575
 Adams, S. Kirke, 396
 Adjustment, Board of, 37
 Adjutant General, The, 185
 Adwell, Robert C., 316, 335
 Aeronautics Commission, 38
 Agee, Grover Lamar, 320, 352
 Aging, Committee on, 38
 Agricultural Center Board, 39
 Agriculture and Industries Board, 38
 Air Bases, 375
 Air Stations, 375
 Alabama, 9
 Alabama Agricultural and Mechanical College, 371
 Alabama College, 369
 Alabama Conservative Party, 623
 Alabama Historical Commission, 165
 Alabama Institute for Deaf and Blind, 371
 "Alabama" (song), 27-29
 Alabama State College, 371
 Alabama, U.S.S., 252
 Albea, Woodrow, 289, 296-297, 571
 Albert, James L., 410
 Albright, Norman C., 570
 Alcoholic Beverage Control Board, 43
 Allen, C. G., 505
 Allen, Jim, 499, 531, 540
 Allen, Maurice R., 579
 Allen, Melba Till, 60, 560
 Allen, Nelson U., 418
 Almon, Renau P., 405
 Almon, T. C., 412
 Alonzo, Frank C., 527
 Alonzo, Frank O., 505
 Alsobrook, O. D., 389
 American Legion, 254
 American Party, 539
 Amerson, Lucius D., 407
 Amos, Mabel (Sanders), 245, 560
 Amvets, The, 254
 Andrews, George, 524, 530, 549, 566
 Andrews, George W. Ham, Jr., 262-263
 Andrews, Glenn, 537, 546
 Archer, Dave, 408, 490
 Architects, State Board of, 57
 Archives and History, Department of, 56
 Armory Commission, 185
 Armories, 375
 Arthur, Richard, 511, 579
 Arts, Council on the, 58
 Attorney General, 58-59
 Auburn University, 368
 Auburtin, Mary G., 412
 Auditor, 59-60
 Autauga County, 385
 Auxford, Yerby, 579
 Avinger, Clarence Edmund, 61
 Ayers, Harry, 502

 Baber, T. J., 392
 Baggett, Agnes, 251, 563
 Bailes, George Lewis, Jr., 290, 299, 533, 553, 572
 Bailey, Melvin, 404
 Baker, Excell, 578
 Baker, Wilson, 397
 Baldwin County, 385
 Ball, Edward L., 404, 495, 533
 Bank, Bert, 318, 344
 Banking Department, 60
 Banks, Bennie C., 415
 Barber, William C., 404
 Barbour County, 386
 Barker, Arthur C., 499
 Barnes, Woodrow H., 417
 Barton, O. J., 412
 Bass, Lehman E., 406
 Bassett, L. Gardner, 320, 356
 Baugh, Talmadge H., 392
 Baxley, Keener, 402, 403
 Baxley, William J., 402, 403, 520, 535, 555
 Beard, T. Leon, 418, 495, 534, 554
 Beamguard, Elizabeth Fleming (Parks), 222
 Bear Creek Development Authority, 257
 Beard, Charles Leonard, 220
 Beard, Richard (Dick), 563
 Beasley, Ingram, 404, 519, 533
 Beasley, Murray W., 511
 Beaty, Loma B., 490
 Beck, William Morris, Jr., 315, 329, 578

- Beeland, James T., 388
 Bellenger, Frank, 387
 Belser, Richard C., 309
 Benefield, Stell, 414
 Bentley, L. D., Jr., 571
 Benton, William J., 415
 Berryman, Robert R., 314, 323, 576
 Berryman, W. Anderson, 315, 326, 577
 Beville, Tom Donald Fike, 265, 487, 569
 Bibb County, 386
 Bibb, Wm. C., 389, 392, 518, 532, 553
 Bigson, Wallace C., 404, 532
 Bird, State, 25
 Bishop, Kenneth H., 577
 Black, John T., 403
 Blackmarr, Keener T., 495
 Blackwell, Sarah, 393
 Blair, Edmund, 502, 531, 530
 Blanton, Alton M., 418, 520, 534, 554
 Blanton, John H., 319, 348
 Block, John T., 397
 Bloodworth, James N., 406, 412, 518, 532, 553
 Blount County, 387
 Blue, C. M., 387
 Boggs, T. H., 401, 409, 416
 Bolling, William D., 410, 519, 534, 554
 Bolton, Lyndol, 318, 344
 Booth, Carl M., 410
 Boston, Chester, 576
 Boswell, Edward W., 396, 401
 Boundaries, State, 11-15
 Bowers, Quinton R., 316, 338
 Bowron, J. Edgar, 404, 519, 533, 553
 Boxing and Wrestling Commission, 61
 Boyd, Dan, 389, 406, 408, 414, 417, 518, 532, 552
 Boykin, W. C., 505
 Boynton, Mrs. Amelia Platts, 487
 Boys Industrial School, 373
 Bozeman, Ray, 395
 Branch Post Offices, 475-485
 Brannan, Louie Wesley, 361
 Brannan, L. W., Jr., 321
 Brannon, Peter Alexander, 5
 Photograph, 4
 Brantley, J. E., 502
 Branum, Bobby T., 388
 Branyon, James Alexander, II, 289, 297, 572
 Brasell, Bowen Hill, 320, 351
 Bratcher, Woody, 579
 Braxton, D. G., 400
 Brewer, Albert Preston, 36, 283, 502, 531, 560
 Brewer, Luke, 417
 Brice, James A., 539, 556
 Bricken, Charles Russell, Jr., 277-278
 Bridge Authority, Alabama, 61
 Bridge Finance Corporation, 62
 Bridges, Mark J., 538, 555
 Bridges, Ray D., 410
 Bridges, Walter G., 495
 Bright, T. Wayne, 511
 Brittain, G. C., 388
 Britton, John F., 521
 Broadfoot, Robert H., 570
 Brock, James M., 394
 Brown, Lonnie L., 574
 Brown, R. D., (Doc), 318
 Brown, Walker E., 576
 Buchanan, John Hall, Jr., 264-265, 537, 546
 Buck, James D., 318, 518, 532, 552
 Building Authority, 63
 Building Commission, Alabama, 62
 Building Corporation, 63
 Building Finance Authority, 63
 Bullock County, 387
 Burch, J. Shannon, 415
 Burgess, Gerald Ray, 318, 341
 Burgreen, Karl Edward, 314, 322-323, 576
 Burney, Billy C., 405
 Burns, Arthur, 494
 Burns, Gary F., 569
 Burt, Leonard I., 393
 Butler County, 388
 Butler, Mac Sim, 411
 Byars, J. S., 400
 Byrne, Gladin Scott, Jr., 398
 Caffey, Will G., Jr., 410, 533
 Cahaba Historical Commission, 63
 Caldwell, Hugh Johnston, Jr., 246
 Caldwell, James Edward, 55
 Caldwell, James H., 415, 494, 535, 556
 Calhoun County, 388
 Camellia, 23
 Cameron, James Wesley, 320, 354-355
 Candidates nominated in the Democratic Primary Elections May 5 and June 2, 1964, 530
 Capitol, State, 15-16

- Cargile, Clyde C., 399
Carr, Aubrey J., 289-295-296, 571
Carr, J. C., 386
Carrey, Will G., Jr., 495
Carter, Clayton, 571
Carter, Eugene W., 411, 495, 534
Casey, A. F., 569
Casey, John S., 502, 563
Cates, Aubrey Marion, Jr.,
275-276, 517, 530, 540
Chambers County, 389
Cheek, Robert L., Jr., 495
Chemist, State, 64
Cherner, Bennett Lee, 316,
339-340
Cherokee County, 389
Childs, Leland, 290, 298, 523
Chilton County, 390
Chiropractic Examiners, Board
of, 64
Chism, Nathan, 418
Choccolocco Creek Watershed
Conservancy District, 257
Choctaw County, 390
Christopher, James, 391
Circuit Judges, 278
Civil Defense Department, 64
Clark, A. B., 403
Clark, E. L., 577
Clark, Gladys, 393
Clark, Harry P., 521
Clark, James Sterling, 292,
305-306, 574
Clark, Leon, 390
Clarke County, 391
Clay County, 392
Cleburne County, 392
Cleckler, Robert Marion, 36, 61
Clemmons, Philip B., 577
Coat-of-Arms, State, 18-19
Cobb, Raymond, 420
Cochrane, David M., 418
Coe, Jerry, 499
Coffee County, 393
Coffey, Dick, 577
Colbert County, 393
Coleman, James Samuel, Jr.,
271-272
Coleman, Louie Clinton, 413
College Libraries, 473
Collins, Clara Stone, 420, 358
Collins, Donald L., 511, 527
Collins, Joshua A., 549
Collier, Ernest Sims, 319, 349-350
Collins, William Montgomery,
321, 360
Collins, William Robert, 403
Colquitt, Joseph A., 572
Colson, Gerald E., 522
Colvard, Dewey F., 399
Colvin, Gerald D., 418
Commerce, Department of, 66
Conecuh County, 394
Congressional Districts, 261
Connor, Theo Eugene "Bull", 234,
487, 540
Conservation, Department of, 66
Constitutional Amendments, 663
Conway, H. H., 410
Conway, William, 495
Cook, Allen Edward, 395
Cook, Drexel, 321, 363
Cook, John W., (Doug), 316,
338-339
Cooper, Charles Madison, 182
Cooper, Jerome A., 572
Cooper, Roland, 291, 303, 574
Cooper, Wilford Stanley, 399
Copeland, George H., 570
Coosa County, 394
Corrections, Board of, 75
Coshatt, Roy H., 571
Cosmetology, State Board of, 83
Couch, E. A. "Buddy", 511
Counties, 32-33
County Officials, 385
Cousins, W. M., Jr., 398
Covington County, 395
Cowen, Nell, 560
Crabtree, Jerry, 408
Crane, Verbon Egleston, 316, 338
Crawford, James Francis, 322, 364
Credit Unions Advisory Board, 83
Crenshaw County, 395
Crommelin, John G., 487, 499, 557
Crosland, David W., 411
Crossley, D. B., (Dan), 404
Crowe, Robert T., 579
Cullman County, 396
Culver, John L., 318
Cummings, Lawrence M., Jr., 577
Cunningham, A. B., 399, 520, 534,
554
Curlee, Glen, 494, 534, 555

Dailey, Harold, 386
Dailey, Steve, 522
Dale County, 396
Dallas County, 397
Dallas County Independent Free
Voters Organization, 623
Daniel, Buster, 389
Dannelly, William, 419
Danizger, John K., 3
Darity, Martin J., 236
Dauphin Island Bridge Author-
ity, 83
Davis, Bruce, 407

- Davis, Fred H., 563
 Davis, Presley W., 414
 Daye, Sarah J., 408
 Deal, Wiley, 537, 543
 DeArman, Betty Davis, 579
 Dearman, W. E., 416
 Deason, Cecil M., 404, 519, 533, 553
 DeBardelaben, W. D., 389, 392, 518, 532, 553
 Dees, Arthur, 563
 DeKalb County, 397
 Delony, Clifford K., 499, 535, 556
 Democratic Primary, May 5, 1964, 487-523
 Democratic Primary, June 2, 1964, 524-536
 Democratic Primary, May 3, 1966, 557-598
 Democratic Primary, May 31, 1966, 557-598
 Dental Examiners, Board of, 84
 Denominational Libraries, 474
 Dickinson, William Louis, 262, 537, 546
 Dickson, L. P., 410
 Dill, Richard Frederick, Jr., 317, 334-335, 579
 Disabled American Veterans, 253
 Dixon, Frank E., 557
 Dobbins, Richard Forrest, 389
 Dobbs, Oscar Clarence, 316, 332-333, 579
 Docks Advisory Commission, 84
 Docks Department, 84
 D'Olive, Harry, 385
 Dominick, Aubrey, 418
 Dominick, Richard Fahey, 290, 298-299, 572
 Doss, John Leslie, Jr., 315, 326-327, 577
 Downing, G. Harold, 404, 413
 Downing, Maurice Albert, 321, 359-360
 Dozier, Henry D., 572
 Dozier, L. L., 574
 Drake, Tom, 315, 328, 577
 Draughon, W. R., 401
 Duck, Alice J., 385
 Dupree, Claude, 576
 Education Study Commission, 248
 Educational Television Commission, Alabama, 249
 Edwards, Jack, 537, 546
 Edwards, William Jackson, III, 261-262
 Election, General, Nov. 3, 1964, 540-556
 Election, General, Nov. 8, 1966, 623-661
 Election Statistics, 387
 Elections, Special, 662
 Elk River Development Agency, 250
 Elliott, Archie H., 494
 Elliot, Carl, 487, 524, 557
 Elliott, Hazel, 523
 Elliot, Joe S., 523
 Ellis, R. L., (Bob), 317
 Ellis, Robert Lawson, Jr., 334, 579
 Ellwanger, Dave, 573
 Elmore County, 398
 Embalming, State Board of, 96
 Embry, Frank B., 499
 Emmet, Richard P., 411, 520, 534, 554
 Employees' Retirement System of Alabama, 249
 Engel, Mylan R., 292, 306, 575
 Engineering Board, 97
 Engineers, Professional, 97
 English, J. O., 393
 Enzor, Leland G., 395
 Epperson, Arthur C., 499
 Ervin, Robert Tait, Jr., 410, 519, 533, 554
 Escambia County, 398
 Estes, Ed., 563
 Estes, Lawrence, 394
 Etheredge, Foster, 514, 572
 Etowah County, 399
 Evans, Albert H., Jr., 540
 Evans, Albert P., Jr., 502
 Evans, M. W., 406
 Examiners of Public Accounts, Department of, 97
 Executive Mansion, State, 26
 Fant, Arlis Richard, 181
 Farmers Market Authority, 99
 Farrow, James T., 417
 Faulk, J. P., Jr., 400
 Fayette County, 399
 Federal Employees Assigned to State Military Department, 185
 Ferrell, Hello, 578
 Eagerton, Ralph Parker, 98
 Easter, Daren, 570
 Eddins, E. O., 573
 Edgar, J. Massey, 391, 419
 Edington, Robert Sherard, 321, 358-359
 Education, Department of, 87

- Fields, Clara Stone, 587
 Finance, Department of, 99
 Finch, Warren, L., 566
 Fine, Dave, 316, 331-332, 579
 Firefighters Pension Fund, Ala., 102
 Fish, State, 26
 Fisheries Compact, 103
 Fite, Rankin, 316, 329-330, 578
 Flag, Salute to, 22
 Flag, State, 20-22
 Fleming, C. P., 418
 Flicker (yellowhammer), 25
 Florence State University, 369
 Flower, State, 23
 Flowers, Richmond M., 557
 Floyd, William Warner, 165
 Flynt, Estes R., 405
 Folsom, Frederick Cecil, 289, 295, 571
 Foresters, State Board for Registration of, 103
 Fort Morgan Historical Commission, 103
 Foshee, Eugene C., 321, 362-363
 Fowler, Conrad M., 416
 Fowler, Lewis W., 578
 Franklin County, 400
 Frazier, E. M., 523
 Frazier, Mrs. E. M., 511
 Frazier, James L., 572
 Frazier, John Stanley, 3, 218
 Freeman, Mason Clifton, 406
 Freeman, W. Raymond, 393
 French, Bob, 537, 546
 Frink, Bettye, 563
 Fulgham, Emmett, 508
 Fulton, Lloyd G., 416
 Gafford, R. C., (Bob), 317, 336, 511, 527

 Gaillard, Walter F., 410, 519, 534
 Gailes, Geo. Lewis, 404
 Gaines, Cecil G., 514, 527
 Gallion, MacDonald, 59, 502, 531, 540, 560
 Gamble, Arthur E., Jr., 388, 395, 407
 Gann, Pride, 409
 Gantt, P. R., 395
 Garren, Harris T., 578
 Garrett, C. M., 389
 Garrett, Walter Eugene, 320, 353
 Gasser, Ruth, 396
 General Contractors, State Licensing Board, 75
 Geneva County, 400
 Gentry, Robert I., 403

 Geological Survey, 103
 Gibb, Jim, 576
 Gibson, M. M., 405
 Gibson, Wallace C., 519, 553
 Gilchrist, Bob, 557
 Giles, Jack, 288, 293, 294, 531, 502, 540, 570
 Giles, Robert C., 404, 490, 532, 553
 Gilmore, Eddie Hubert, 290, 299, 300, 572
 Ginn, Charles H., 576
 Givhan, Walter Coats, 291, 301, 573
 Gloor, Thomas Wayne, 317, 340
 Golden, John, 572
 Golden, Josephine J., 395
 Goldthwaite, Alfred W., 495
 Goodwin, Earl, 522
 Goodwin, L. O., Jr., 573
 Goodwyn, Gardner F., Jr., 404, 519, 533, 553
 Goodwyn, John Lancaster, 270, 517, 530, 540
 Goodwyn, O. J., (Joe), 283, 292, 304-305, 574
 Gore, (Mr.) Eunice I., 557
 Gorgas Memorial Board, 104
 Governors, 30-31
 Grace, M. B., 490
 Graham, Bryce Uraldine, 315, 326, 577
 Graham, Bryce V., 499
 Grant, George, 487, 524, 530
 Graves, Buell R., 496
 Grayson, John William, 321, 360
 Great Seal, 17-18
 Green, John A., 392
 Green, John W., 408
 Green, John W., Jr., 520, 535, 555
 Green, Riley P., Jr., 393, 414
 Greene County, 401
 Greer, H. A., 579
 Grenier, John E., 537, 543
 Grice, Mary, 566
 Griffin, O. B., 392
 Griffith, K. J., 396, 521, 536, 556
 Grouby, E. A.,
 Gunn, Bob, 571
 Guntharp, Charles E., 577
 Gussen, Edna Gockel, 28

 Haas, R. O., 577
 Haas, Will D., 566
 Hain, Bruce Valentine, 319, 348-349
 Halbert, H. S., 9
 Hale County, 401
 Hale, M. Gresham, 393

- Hall, Hubert M., (Dead), 499, 535
 Haltom, Bert, 502
 Harris, Robert Huel, 293
 Harrison, Alfred Carlisle, 187
 Harrison, Karl, 505
 Harwood, Robert Bernard, 272-273
 Hawkins, Don L., 514, 527
 Hawkins, George C., 487, 546,
 524, 520
 Hawkins, John, Jr., 290, 298, 572
 Hawkins, W. G., 490, 524
 Hayes, Thomas A., 390
 Haygood, James H., 314, 322, 576
 Head, W. C., Jr., 253
 Headley, Lewis William, 319, 346
 Healing Arts, License Board for,
 105
 Health Department, Public, 105
 Health, State Board of, 105
 Heller, Henry, 508, 527
 Hemphill, Neal E., 572
 Henderson, Wiley P., 398
 Hendrix, James A., 385
 Hendrix, J. Otto, 505, 527
 Hennay, Mrs. Esther, 523
 Henry County, 402
 Herndon, James D., 401
 Hewett, Glenn, 560
 Hickman, Wiley J., 399
 Higginbotham, G. J., 320
 Higginbotham, G. T., 352
 Highway Bridge Commission, 165
 Highway Department, 113
 Highway Finance Corporation,
 165
 Highway Traffic Safety, 165
 Hildreth, E. F., 401, 409, 416, 520,
 534, 554
 Hill, Joseph Lister, 259
 Hill, Robert M., (Bob), Jr., 314,
 322, 405, 519, 533, 554, 576
 Hill, Roy O., 403
 Historical Commission, Alabama
 165
 Hixon, Lyston A., 411
 Hobbie, Iverson Walker, Jr., 320,
 355
 Hobson Memorial Home Com-
 mission, 166
 Hocklander, Joseph M., 410, 519,
 533, 554
 Hodge, Guy, 578
 Hogan, Elwood Leon, 321, 359
 Holidays, State, 30
 Holladay, Hugh Edwin, 317,
 340-341
 Holley, Joe B., 409
 Holliman, James Shelton, 409
 Hollingsworth, W. E., 417
 Holman, Robert F., 317, 337-338
 Hooper, Perry O., 411
 Hooton, Albert, 389, 406, 408, 414,
 417, 518, 532, 552
 Horn, James H., 563
 Horn, Ray M., 395
 Horne, Donal L., 563
 Hornsby, Preston, 407
 Horsfield, Basil, 537, 543
 Hospital Policies, Advisory Coun-
 cil to Approve, 166
 House, Henry Frank, Jr., 317,
 339
 Houseal, Walter Sessions, 180
 Houseal, Wm. B., Jr., 514
 Houston County, 403
 Houston, Margeurite H., 397
 Howard, Alvis, Jr., 576
 Howard, Milo Barrett, Jr., 8, 57
 Huddleston, George, Jr., 490, 524,
 530, 546
 Hudson, Allen, 578
 Huey, Thomas E., Jr., 404, 519,
 533, 553
 Hughes, Claude B., 404, 553
 Hundley, Richard L., 406, 412
 Hunt, Harold Guy, 396
 Indigent, Medical Care, 166
 Industrial Relations, Department
 of, 166
 Industrial School for Negro
 Children, 373
 Inge, Herndon, Jr., 419, 533, 554
 Ingram, Joe C., 514, 527
 Ingram, Robert Burrell, Jr., 102
 Insurance Board, Employees, 181
 Insurance, Department of, 179
 Isom, Jackie O., 578
 Ivey, W. Carrell, 397
 Jackson, Cecil C., Jr., 36
 Jackson County, 403
 Jackson, Frank, 321
 Jackson, Harvey H., 391
 Jackson, Jesse Ernest, 292,
 307-308, 575
 Jackson, Thomas Hall, 317, 340
 Jacksonville State University, 370
 James, Franklin H., 566
 Jarnigan, U. R., 571
 Jefferson County, 404
 Jenkins, P. C., 420
 Jenkins, W. A., Jr., 519, 533
 Jinks, Lynn W., 387
 Johnson, Benjamin F., 577

- Johnson, George Clyde, 276-277,
 517, 531, 540
 Johnson, W. Cecil, 391
 Johnston, E. E., Jr., 406
 Johnston, William E., 511
 Jolley, John D., 400
 Jones, Bill, 569
 Jones, Helen B., 523
 Jones, Ralph L., 394, 411
 Jones, Robert Emmett, 265-266,
 490, 508, 524, 530, 549, 568
 Jones, Ron, 579
 Jones, Tom, 315, 323, 576
 Jones, Upshaw G., 285, 290, 398
 Jordan, Paul C., 389
 Judicial Department, 267
 Julian, John B., 407
 Junior College Libraries, 473
 Junior Colleges, 371-372
 Juvenile Court Legislation, 181
- Kahalley, J. A., 505
 Keel, Charles, 578
 Kelly, J. H. (Jack), 511
 Kelley, Claude D., 75
 Kelley, Oley B., 502
 Key, Robert E. L., 394, 411
 Key, W. H., Jr., 400
 Kilgore, Hubert, 317, 334, 514, 579
 King, Alta L., 404, 490, 533
 King, Charles, 577
 King, Ellis, 577
 King, J. P., 386
 King, Robert H. (Bob), 508
 Kirby, William Howard, 399
 Kirkland, Reo, 398
 Kirksey, Robert Hugh, 413
 Kizziah, C. B., 402
 Knight, William Henry, 401
 Kohn, John P., Jr., 273
- Labor, Department of, 181
 Lackey, Louis H., Jr., 418
 Lagrange Historical Commission,
 182
 Lair, John, 572
 Lamar County, 404
 Lambert, Ealon Madison, 191
 Lamoreaux, Philip E., 103
 Land, W. H., 413
 Langan, Joseph N., 499
 Lanier, G., 573
 Lanier, Jess, 523
 Lanier, Smith, II, 537, 543
 Lauderdale County, 405
 Lawless, Gordon, 537, 543
- Lawrence County, 405
 Lawson, Thomas Seay, 268-269
 Laxson, Shelby Allen (Billy),
 315, 325, 577
 Lee, Abiel Frank, 82
 Lee County, 406
 Lee, McDowell, 3, 283, 308
 Lee, W. J., Jr., 405
 Lee, William E., 401
 Legislative Department, 281
 Legislative Reference Service, 182
 Lelony, Clifford K., 393
 Lemley, Bealon (Bill) Leonard,
 330
 Lemley, Bill L., 316, 511, 578
 Leonard, George Kyser, 290,
 300-301, 573
 Lewis, Robert E., 578
 Libraries and Librarians, 441-474
 Limestone County, 406
 Lindsey, Wallace Henry, III, 291,
 303, 573
 Lindsey, Wm. G., 391, 319, 517,
 531, 552
 Liquefied Petroleum Gas Board,
 Alabama, 218
 Little, George Edward, 386
 Little, Tandy, Jr., 537, 543
 Livingston, Jack, 397, 403, 518,
 532, 553
 Livingston, J. Ed., 267-268, 517,
 540
 Livingston State College, 370
 Lockhard, T. J., 390
 Loftis, W. U., 412
 Lolley, Wilmer Ray, 292, 305, 522,
 574
 Long, Charles G., 576
 Long, Daniel Broughton, 192
 Love, Clyde M., 494
 Lowndes County, 407
 Lumley, Rod, 539, 546
 Lybrand, Fred Ray, 318
 Lyda, Mrs. Alma McClurkin, 505
- McAdory, J. Elmore, 404
 McCall, Daniel T., Jr., 410, 433,
 519
 McCalla, Joe I., 386
 McCarley, William George, 291,
 301, 573
 McCary, Elvin C., 571
 McClain, Eugene Milton, 324-325
 McCord, Ethel McCreless, 522
 McCord, Roy Davis, 508
 McCorquodale, J. C., Jr., 320,
 352-353
 McCutchen, Charles E., 393

- McDaniel, Gary A., 417
 McDaniel, Juanita, 560
 McDermott, William H., 292, 307, 575
 McDonald, Sidney Leighton, 315, 328, 577
 McDow, J. T., 573
 McElhaney, Howard E., 320, 355
 McElroy, J. Russell, 404, 495, 533
 McGill, Frank, 494, 527
 McKinney, J. B. "Mac", 522
 McLain, Eugene M., 315, 577
 McLeod, Blanchard L., 386, 397, 402, 412, 420
 McNeill, Earl, 420
 McPhearson, Richard E., 390, 566
 Maatts, Morris, 390
 Macon County, 407
 Macon, Joe, 385, 390, 398
 Maddox, Alva Hugh, 37
 Madison County, 408
 Main, Fred D., 387
 Malone, Dan Richard, 316, 330-331, 578
 Manderson, James Frank, 65
 Manderson, Mary R., 560
 Mandeville, John E., 410
 Manley, Richard Shannon, 319, 348
 Maples, Mack, 576
 Marengo County, 409
 Marion County, 409
 Marr, Thomas Marshall, Sr., 321, 357
 Marshall County, 410
 Martin, Bob, 576
 Martin, James F., (Jim), 537, 546
 Martin, T. S., 549
 Mashburn, Telfair J., 385, 535
 Mathews, Charles T. (Pete), 318, 345, 505, 531, 543
 Matthews, John R., 411
 Mayhall, Roy, 495
 Mayors and Commissioners, 421
 Mays, James McCoy, 321, 362
 Meade, Ralph Allison, 315, 329, 578
 Medical Scholarship Awards Board, 183
 Medical Technicians, Board of, 183
 Meek, A. B., 9
 Meeks, J. Paul, 404
 Meeks, Julius Paul, Jr., 317, 333, 579
 Melton, William Dudley, 320, 354
 Mental Health Board, Alabama, 183
 Mental Health, Department of, 183
 Mental Health Training and Research, 184
 Mental Retardation, Planning Advisory Board for, 184
 Merrill, Hugh Davis, 309, 318, 341-342, 522
 Merrill, Horace S., 392
 Merrill, Pelham J., 271, 517, 530, 540
 Military Department, 185
 Military Department, State, 184
 Milk Control Board, 188
 Miller, Wallace (Doc), 522
 Miller, Wayne, 578
 Miller, William Earl, 419
 Mills, Annie Lee, 3
 Mims, Maston M., 574
 Mine Examiners, Board of, 188
 Mineral, State, 26
 Minor Political Parties, 539, 623
 Mizell, Frank, 505, 531, 543
 Mobile County, 410
 Mobley, Dan F., 511
 Money, Joe, 317, 335
 Monroe County, 411
 Montgomery County, 411
 Morgan County, 412
 Morgan, Earl C., 404
 Moody, Billy J., 398
 Moore, Bob, Jr., 409, 420, 520, 535, 556
 Moore, Clinton E., 571
 Moore, Edsel F., 576
 Moore, John L., 410
 Moore, L. S., 386, 397, 402, 520, 518, 531, 552
 Moore, Louis, 572
 Morris, Harold (Dog), 522
 Moore, Mason L., 514
 Morrison, Billy Bragg, 560
 Morrow, Hugh, III, 290, 397-398, 572
 Mullins, Joseph J., 385, 390, 398, 520, 535, 555
 Murphree, Carl M., 511
 Murphy, George, 399
 Murphy, Marvin D., 402
 Murphy, M. Lamar, 415
 Myers, Ira Lee, 112
 Nabors, Ollie W., 289, 296, 571
 National Guard, 375
 National Guard Units, Station List, 376
 National States Rights Party, 623
 National White Americans Party, 623
 Neilan, Ruth, 511

- Nettles, David M., 411
 Neville, Wm. V., Jr., 319, 350
 Newell, M., 577
 Newman, Robert J., Jr., 414
 Newton, Reuben L., 522
 Newton, Sue, T., 523
 Newspapers and Periodicals, 431-440
 Nichol, Fred W., 418, 490, 552
 Nichols, Bill, 522, 567
 Nichols, John C., 420
 Nichols, William Flynt, 263
 Norwood, Neal D., 276
 Nurses' Examiners and Registration, Board of, 188
 Nursing Board of, 189

 O'Bannon, Stewart, Jr., 288, 293, 570
 O'Daniel, H. H., 573
 Oden, William Ettett, 289, 294-295, 571
 Oil and Gas Board, 189
 O'Neal, William J., 508
 Optometry, State Board of, 189
 Osborne, Johnny, 576
 Owen, Clyde Craddock, 235, 487, 549, 563
 Owen, L. D., (Dick), Jr., 321
 Owens, Roy Walter, 319, 346
 Owens, W. E., (Bill), Jr., 316, 331, 578
 Owens, Mrs. Wyatt (Ruth Johnson), 521, 563

 Page, Hubert A., 514, 527
 Pardon and Parole Board, 190
 Parish, Hilton, 521
 Parker, Henry A., 579
 Parochial Libraries, 474
 Parsons, Elbert H., 408, 520, 535
 Partlow State School, 373
 Paschal, Patrick Vacca, 300
 Patterson, Eugene J., 570
 Patterson, John, 549, 557
 Paul, Eris F., 393, 414, 533
 Paul, Hybard D., 391
 Paul, Victor C., 404
 Paulk, James L., 319, 350
 Pearson, Leon P., 319, 349
 Pelham, Pierre, 292, 306-307, 505, 575
 Pemberton, John William, 3, 309, 364
 Pennington, Harry L., 315, 324, 576

 Pensions and Security, County Boards of, 211
 Pensions and Security, County Directors, 211
 Pensions and Security, Department of, 192
 Pepper, Ed, 567
 Perloff, M. W., 321, 358
 Perry County, 412
 Perry, Walter Emmett, 567
 Personnel Department, State, 217
 Pharmacy, State Board of, 219
 Phillips, Joe J., Sr., 417, 522
 Physical Therapy Board, 219
 Pickens County, 413
 Pierce, Junius Julius, 292, 304, 574
 Pierce, Stella A., 389
 Pike County, 413
 Pine, Southern, 24
 Pinion, Shelton C., 563
 Pittman, Virgil, 494, 534, 554
 Planning and Industrial Development Board, State, 219
 Podiatry, Alabama Board of, 221
 Poet Laureate, 221
 Pool, Grover L., 414
 Pool, Sybil, 234, 563
 Porch, C. C., 410
 Porter, Creston L., 576
 Posey, Fred, 385
 Post Offices, 475-485
 Potts, Frank Vines, 55
 Powell, Dudley, Jr., 576
 Powell, James W., 508
 Powell, Newton B., 406, 412, 518, 532, 553
 Powell, Sherman Blackstone, 567
 Prestwood, Roger A., 494
 Price, Annie Lola, 275, 517, 530, 540
 Price, Ralph "Shorty", 502
 Private School Libraries, 474
 Pruet, G. W., 392
 Pruitt, Ira Drayton, 319, 347
 Pruitt, Wallace, Jr., 521
 Pruitt, Wallace P., 573
 Psychology, Board of, 236
 Public Accountancy, State Board of, 221
 Public Library Service, Alabama, 222
 Public Libraries in Alabama, 441-474
 Public School and College Authority, Alabama, 233
 Public School Libraries, 453-473
 Public Schools Corporation, Alabama, 233

- Public Service Commission, Alabama, 233
 Publicity and Information, Bureau of, 235
 Purvis, Mary Carnley, 508
 Putnam, J. E., 574
- Rabren, Harvey Lee, 244
 Ragsdale, Wm. Paul, 406
 Radiation Control Agency, 236
 Radney, Tom, 291, 301-302, 573
 Randolph County, 414
 Randolph, Lonnie J., 404
 Rayburn, Wm. W., 399, 487
 Real Estate Commission, 236
 Reams, William Dewitt, 54
 Redistricting of Congress, 260-261
 Reeves, Ben C., 386, 387, 413
 Reeves, Edna Mabel, 247
 Rentz, Chas. E., 409
 Representatives, United States, 261
 Reynolds, Bernard A., 397
 Reynolds, John A., 560
 Reynolds, N. L., 576
 Revenue, Department of, 287
 Rice, Roger F., 495
 Richards, James H., 397
 Richards, Ralph A., 575
 Riley, Jack C., 396
 River Development Board, 245
 Rivers, George, 508, 539, 546
 Roach, Rex Daniel, 179
 Roberts, E. L., 571
 Roberts, Kenneth A., 487, 524, 530, 546
 Robison, B. G., Jr., 494, 572
 Roden, Emmett N., 405, 519, 533, 554
 Roemer, Albert, 508
 Rowell, Raymond J., Sr., 579
 Rudd, Mack, 579
 Ruffer, Nell W., 283
 Russell County, 415
 Rutherford, Harlon, 405
- Saad, Nick, 575
 St. Clair County, 415
 St. John, Finis, 571
 Saliba, Albert E., 575
 Salter, Frank T., 394
 Salter, Leon A., 394
 Sandlin, David M., 412
 Sanford, Bill, 574
 Sanford, Edwin, 494
 Sanford, Selma, 399
- Sanitarians, State Board of Registration for, 245
 Saunders, Charles Richard, 64
 Savings and Loan Board, 245
 Scales, J. Curtis, 416
 Schmarkey, Jack, 567
 Scott, I. J., "Joe" Scott, 505
 Scott, I. J. "Jud", 531, 543
 Scruggs, E. Boyce, 400
 Scruggs, Edward N., 410, 520, 535, 556
 Seay, Noble Harris, 273-274
 Sebring, Lawrence, 570
 Secretary of State, 245
 Selden, Armistead Inge, Jr., 263-264, 517, 524, 530, 546, 567
 Selective Service, 246
 Sellers, Carl E., 403
 Senate of Alabama, 283
 Senators and Representatives in Congress, 259
 Sesquicentennial Philatelic Committee, Alabama, 246
 Sessions, Tram, 317, 336
 Sharbutt, James H., 392, 394, 416
 Shelby County, 416
 Shelton, A. C., 571
 Shelton, Barrett C., 502
 Shelton, Ernest, 405
 Shipley, Mary B., 402
 Shores, Arthur D., 579
 Shumate, Alonzo, 316, 332, 579
 Sides, Carl B., 570
 Simpson, Robert Tennent, 269-270
 Skidmore, E. W., 289, 297, 505, 572
 Slate, Ralph E., 315, 327, 577
 Slaton, Hunter, 408
 Smiley, Tom, 490
 Smith, Coy, 321, 359
 Smith, Jack W., 521
 Smith, F. Murland, 395, 494, 527, 535, 555
 Smith, Paul L., 521
 Smith, Philip Hardy, 318, 344-345
 Smith, William H., Jr., 409
 Smith, Winford B., 397
 Snead, Roy C., 388
 Snell, Charles, 319, 347
 Snider, John W., 418
 Snodgrass, John David, 315, 323-324, 576
 Social Security Agency, State, 246
 Soil Conservation Commission, 247
 Sollie, Mike, III, 396, 401, 521, 536, 556
 Song, State, 27-29
 Southern Regional Education Commission, 248

- Space Science Exhibit Commission, Alabama, 248
 Spanish War Veterans, 254
 Sparks, Guy, 560
 Sparkman, John Jackson, 259-260, 557
 Sports Hall of Fame Board, 249
 Springer, Curtis H., 320, 356
 Stacy, G. H., 386
 Stallworth, J. R., 508
 Standing Committees, House of Representatives, 312
 Standing Committees, Senate of Alabama, 285
 Stanford, Henry N., 388
 Staples, Alfred, 537, 543
 Starkey, Bethel D., 577
 Starnes, John W., 315, 327-328, 577
 State Bar, Board of Commissioners of, 61
 State Bridge Corporation, Alabama, 61
 State Docks Department, 84
 State Sovereignty Commission, 248
 Steagall, Henry B., II, 322, 363
 Stenbridge, Bob Jones, 322, 364
 Stephens, Lewey, Jr., 393
 Stephens, Melvin G., 416
 Stewart, Mrs. Frank R., 557
 Stockham, Herbert, 537, 543
 Stone, Dan, 570
 Stone, Ernest, 96, 563
 Stone, Jerry Dan, 289, 294
 Strawbridge, Cecil H., 399, 404, 413, 494, 535, 555
 Stubbs, Tom, 318, 344
 Sullivan, Clarence Judson, 419
 Sullivan, William C., 417, 521, 535, 556
 Summerville, Walter O., 578
 Sumter County, 416
 Supreme Court, 267
 Surveyors, Land, 97
 Sweet, Patricia, 3
 Swift, Julian, 404
 Swinea, Louis J., 406
- Talladega County, 417
 Tallapoosa County, 417
 Tate, Lavern, 405
 Taylor, H. B., 574
 Taylor, William C., 495
 Teacher's Retirement System of Alabama, 249
 Teague, Cleo D., 412
 Teal, J. James, 386
- Tennessee Mulberry Waterway Commission, 250
 Tennessee-Tombigbee Waterway, 250
 Terrapin Creek Watershed Conservancy District, 257
 Textbook Commission, State, 250
 Thagard, T. Werth, 388, 395, 407, 517, 531, 552
 Thetford, Wm. F., 411, 495, 520, 534, 554
 Thigpen, Lane F., 549
 Third Party for America, 623
 Thomas, David L., 408
 Thomas, Hugh, 318
 Thomas, Lennard S., 522
 Thomas, Mac, 394
 Thomas, Tommy, 537, 543
 Thompson, Charlie W., 414
 Thornton, Herschel H., 394
 Thrash, Sidney, 398
 Tillman, H. D., 393
 Tobias, Gayno Wallace, 99
 Todd, Ashford, 408
 Todd, A. W., 557
 Torbert, Clement Clay, Jr., 291, 302, 573
 Toxicologist, State, 250
 Trade Schools, 372-373
 Training School for Girls, 373
 Trammell, Warren Seymore, 102
 Treasurer, State, 251
 Tree, State, 24
 Trimmier, Charles S., 487
 Troy State University, 370-371
 Tuck, Edwin A., 318
 Turner, Alton Lee, 291, 303-304, 574
 Turner, Howard, 418
 Turner, Tom W., 419
 Turnham, Pete Benton, 320, 351-352
 Tuscaloosa County, 418
 Tutwiler, Julia S., 28
 Tyner, L. J., 389, 406, 408, 414, 417, 518, 532, 552
 Tyson, John, 487, 524, 520, 546, 560
- Uniform State Laws, Commission on, 252
 University of Alabama, 367
 University of South Alabama, 368
 Ussery, Norman Freeman, 192

- Vacca, Paschal P. (Pat). 290, 572
 Vann, David, 490
 Veterinary Examining Board,
 State, 256
 Veterinarian, State, 256
 Veterans Affairs, Department of,
 253
 Veterans of Foreign Wars, 254
 Veterans of World War I, 254
 Vickery, J. F., 398
 Vinson, Louis A., 570
 Vocational School for Girls, 373
- Waggoner, J. F., Jr., 317
 Waggoner, James Thomas, Jr.,
 333, 579
 Waid, L. P., 415, 499, 535, 556
 Wakefield, A. L., 420
 Wald, James B., 399
 Walden, Gatewood A., 508
 Waldon, Bill, 579
 Walker, Claud L., 574
 Walker County, 418
 Walker, C. P., 416
 Walker, Wm., 396
 Wallace, Jack W., 386, 387, 518,
 531, 552
 Wallace, Lurleen B., 3, 35, 557
 Wann, Charles W., 403
 Ward, L. P., 387
 Warren, W. C., 490, 532, 552
 Water Improvement Advisory
 Commission, 256
 Washington County, 419
 Watkins, E. T., (Tommy), 317,
 336
 Watson, Elaine, 396
 Watson, Slias C., Jr., 404
 Watts, John, 502, 514
 Weatherford, W. W., 400
 Weaver, Jack T., 508, 527
 Weaver, Wayne H., 409, 420
- Webb, Douglas S., 398, 494, 535,
 555
 Webb, Hugh, 578
 Weeks, Raymond, 317, 335-336,
 499
 Weissinger, Ira, 406
 Westbrook, R. J., 409
 Welcher, J. F., 402
 Whaley, Kelton, 578
 Whaley, Robert F., 566
 Wheelis, Irvin C., 415
 Whitehead, Catherine A., 571
 Whitten, French O., Jr., 386, 415,
 538, 556
 Wilcox County, 419
 Wilkins, Taylor, 385
 Williams, Bill, 315, 577
 Williams, Billy Jere, 325-326
 Williams, R. Clarence, 389, 392
 Wilson, Elizabeth W., 309
 Windham, Whit, 404, 519, 533
 Winford, F. S. (Sherry), 511
 Winston County, 420
 Wood, A. T., 579
 Wood, Arthur K., 417
 Wood, James Cooke, 321, 357
 Wood, Joel N., 415
 Woods, Charles, 557, 575
 Woodham, William L., 402
 Wright, Louis Charles, 316, 331,
 578
 Wright, Reuben H., 518
 Wyman, Dr. Wm. S., 10
- Yarbrough, Mary C., 401
 Yellowhammer (Flicker), 25
 Yielding, Newman Manley, 317,
 337
 Young, Charles Edgar, 405
 Young, Gus W., 318, 345
 Young, Tom F., 389, 406, 408, 414,
 417
 Younger, Thomas N., 408
 Younger, William Carl, 274

